

Chapter 11. "Political Cleavages and the Representation of Social Inequalities in Japan, 1953-2017"

Amory GETHIN

Appendix: Figures, tables and raw results

Main figures

Figure 1	Election results in Japan, 1946-2017
Figure 2	Vote for LDP / Other conservative by education level
Figure 3	Vote for LDP / Other conservative among university graduates
Figure 4	Vote for LDP / Other conservative by location
Figure 5	Vote for LDP / Other conservative among big cities
Figure 6	Vote for LDP / Other conservative by income decile
Figure 7	Vote for LDP / Other conservative among top-income earners
Figure 8	The depoliticization of economic inequality in Japan
Figure 9	Vote for LDP / Other conservative by age group
Figure 10	Vote for LDP / Other conservative among young voters
Figure 11	Vote for LDP / Other conservative by decade of birth
Table 1	Structure of the Japanese population, 1953-2017

Appendix A - Structure of the vote for the LDP / Other conservative and additional results

Figure A1	Election results in Japan by groups, 1946-2017
Figure A2	Structure of the electorate by education level
Figure A3	Structure of the electorate by age group
Figure A4	Structure of the electorate by rural-urban location
Figure A5	Rural-urban composition of income groups, 1967
Figure A6	Rural-urban composition of income groups, 2013
Figure A7	Educational composition of income groups, 1967
Figure A8	Educational composition of income groups, 2013
Figure A9	Vote for LDP / Other conservative by education group
Figure A10	Vote for LDP / Other conservative by rural-urban location
Figure A11	Vote for LDP / Other conservative by rural-urban rank
Figure A12	Vote for LDP / Other conservative by income decile
Figure A13	Vote for LDP / Other conservative by income group
Figure A14	Vote for LDP / Other conservative by union membership
Figure A15	Vote for LDP / Other conservative by home status

Figure A16	Vote for LDP / Other conservative by age group
Figure A17	Vote for LDP / Other conservative by gender
Figure A18	Vote for LDP / Other conservative by perceived social class
Figure A19	Vote for LDP / Other conservative by occupation
Figure A20	Vote for LDP / Other conservative among highest-educated voters
Figure A21	Vote for LDP / Other conservative among primary-educated voters
Figure A22	Vote for LDP / Other conservative among rural areas
Figure A23	Vote for LDP / Other conservative among top 10% cities
Figure A24	Vote for LDP / Other conservative among women
Figure A25	Vote for LDP / Other conservative among homeowners
Figure A26	Vote for LDP / Other conservative among farmers
Figure A27	Vote for LDP / Other conservative among highest-educated and top-income voters
Figure A28	Vote for LDP / Other conservative among highest-educated and top-income voters, after controls
Table A1	Survey data sources
Table A2	Complete descriptive statistics
Table A3	Vote for LDP / Other conservative by detailed occupational categories
Table A4	Vote for LDP / Other conservative by type of employment

Appendix B - Structure of the vote for the JSP / DSP

Figure B1	Vote for JSP / DSP by education level
Figure B2	Vote for JSP / DSP by location
Figure B3	Vote for JSP / DSP by income group
Figure B4	Vote for JSP / DSP by age group

Appendix C - Structure of the vote for the JCP

Figure C1	Vote for JCP by education level
Figure C2	Vote for JCP by location
Figure C3	Vote for JCP by income group
Figure C4	Vote for JCP by age group

Appendix D - Structure of the vote for the DPJ / CDP

Figure D1	Vote for DPJ / CDP by education level
Figure D2	Vote for DPJ / CDP by location
Figure D3	Vote for DPJ / CDP by income group
Figure D4	Vote for DPJ / CDP by age group

Appendix E - Structure of the vote for the Komeito

Figure E1	Vote for Komeito by education level
Figure E2	Vote for Komeito by location
Figure E3	Vote for Komeito by income group
Figure E4	Vote for Komeito by age group

Figure 11.1 - Election results in Japan, 1946-2017

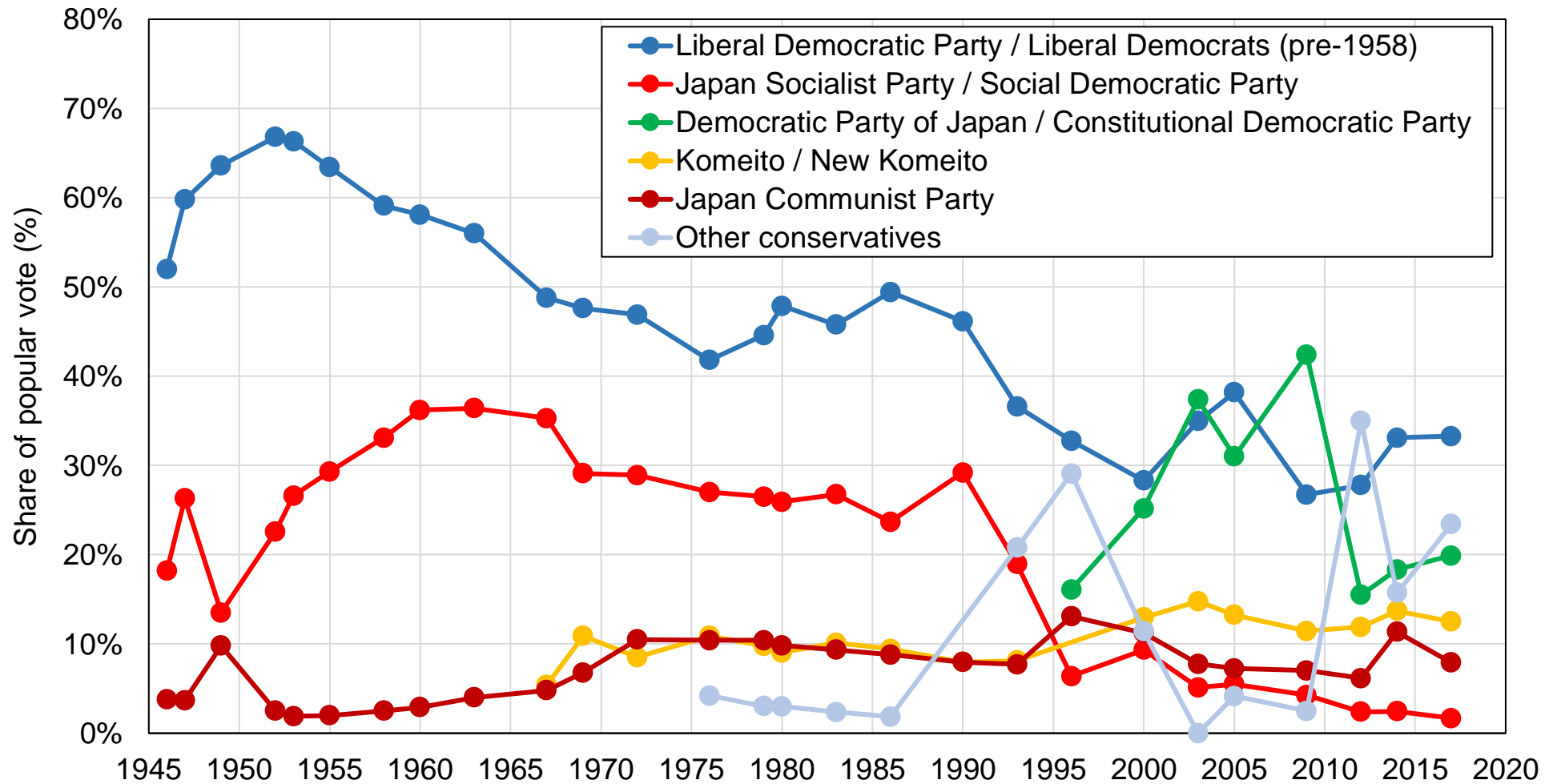

Source: author's computations using official election results.

Note: the figure shows the share of votes received by selected groups of Japanese political parties in general elections between 1946 and 2017.

Figure 11.2 - Vote for LDP / Other conservative by education level in Japan

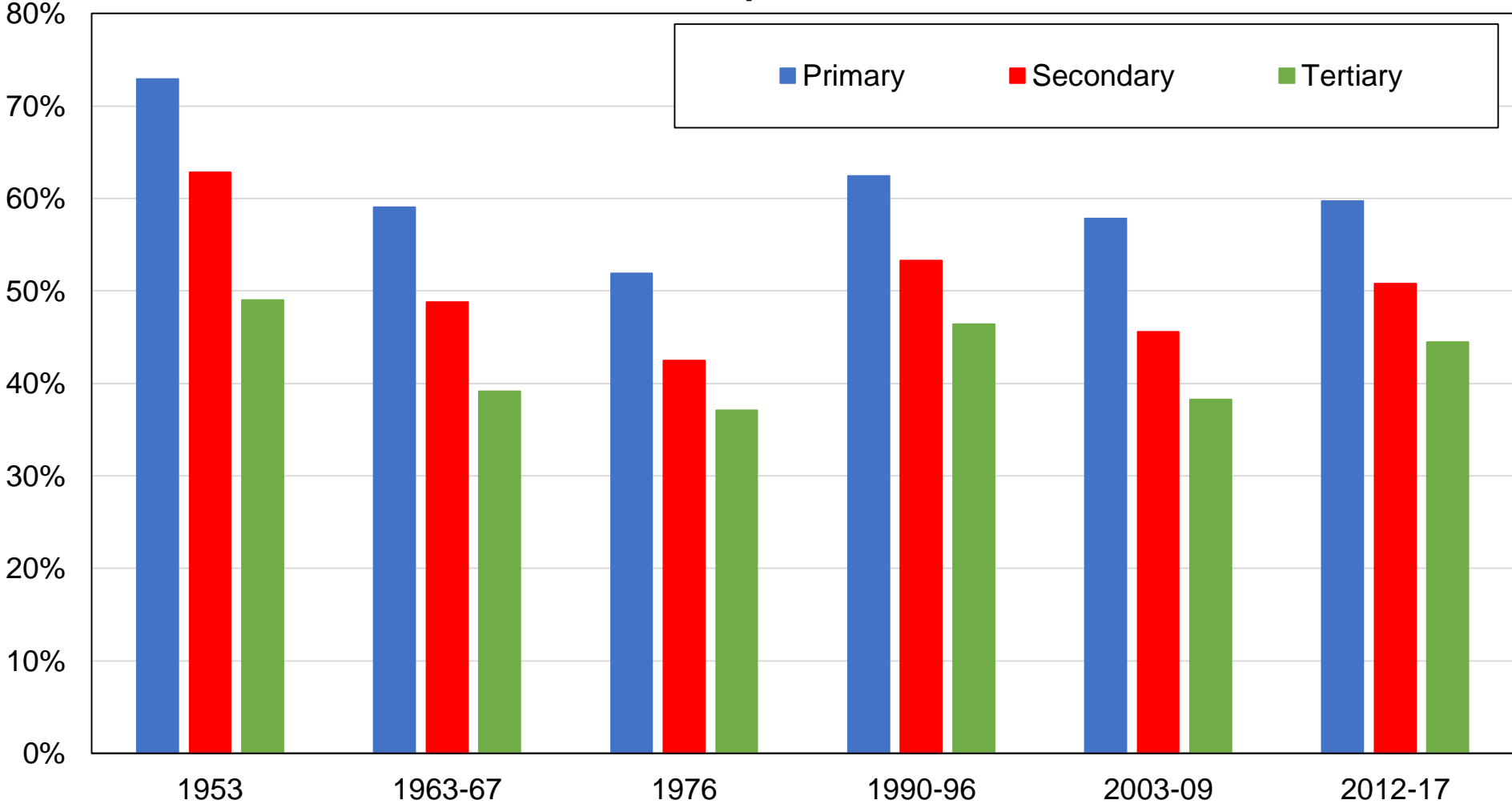

Source: author's computations using Japanese political attitudes surveys.

Note: the figure shows the share of votes received by LDP / Other conservative by education level.

Figure 11.3 - Vote for LDP / Other conservative among university graduates in Japan

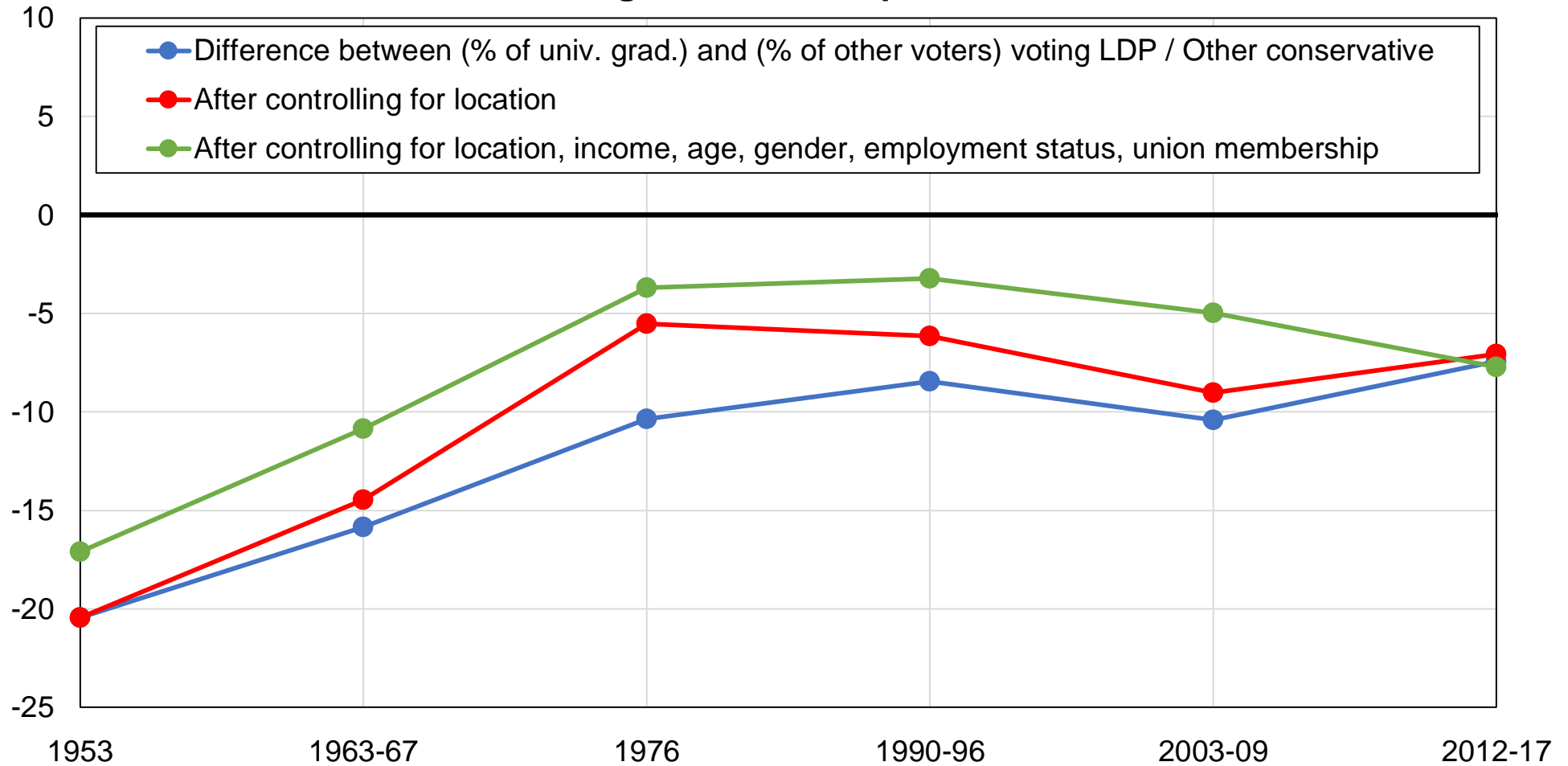

Source: author's computations using Japanese political attitudes surveys.

Note: the figure shows the difference between the share of university graduates and the share of other voters voting for LDP / Other conservative, before and after controlling for other variables.

Figure 11.4 - Vote for LDP / Other conservative by location in Japan

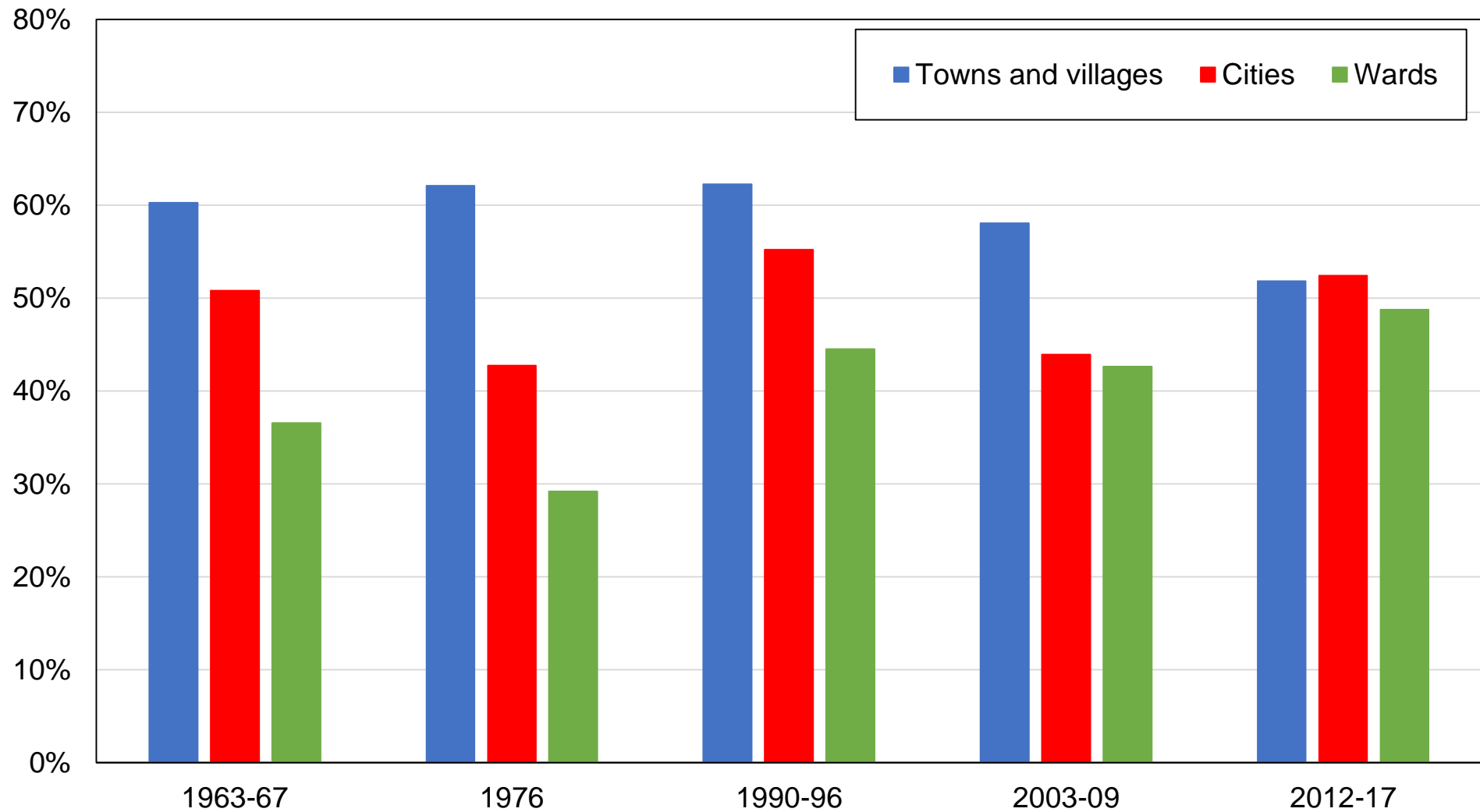

Source: author's computations using Japanese political attitudes surveys.

Note: the figure shows the share of votes received by LDP / Other conservative by location.

Figure 11.5 - Vote for LDP / Other conservative among big cities in Japan

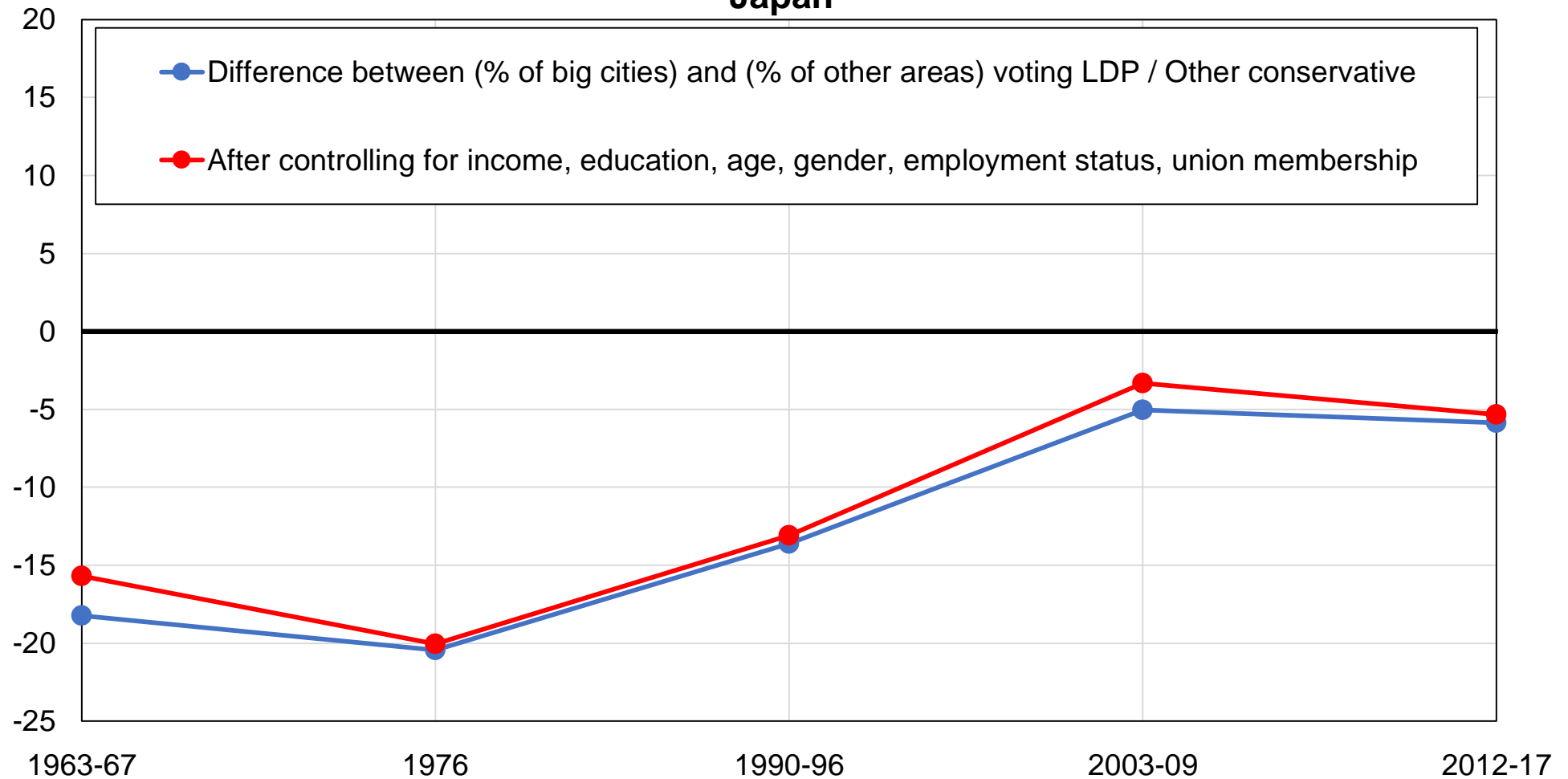

Source: author's computations using Japanese political attitudes surveys.

Note: the figure shows the difference between the share of big cities and the share of medium-sized cities and rural areas voting for LDP / Other conservative parties, before and after controlling for other variables.

Figure 11.6 - Vote for LDP / Other conservative by income decile in Japan

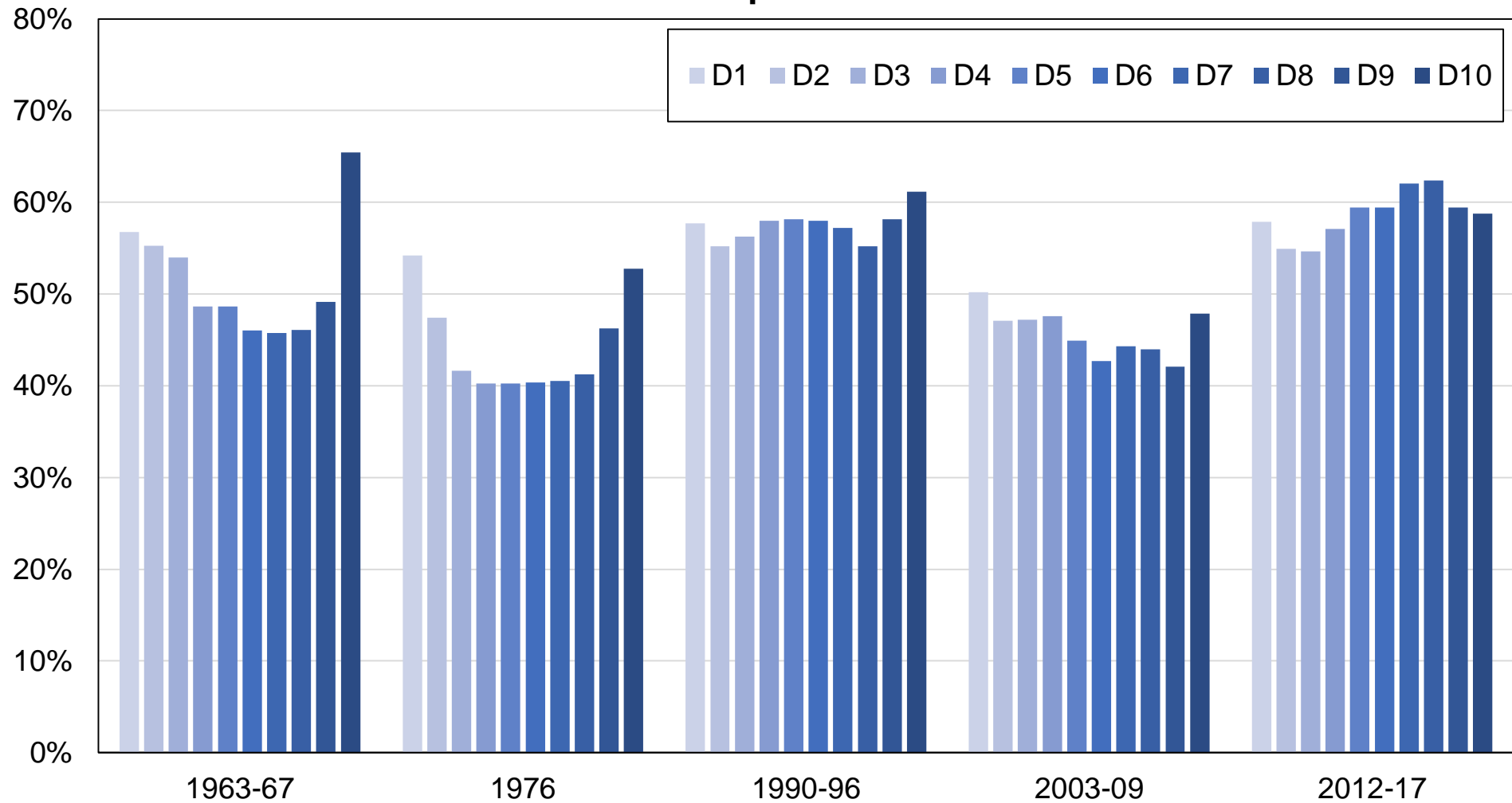

Source: author's computations using Japanese political attitudes surveys.

Note: the figure shows the share of votes received by LDP / Other conservative by income decile.

Figure 11.7 - Vote for LDP / Other conservative among top-income voters in Japan

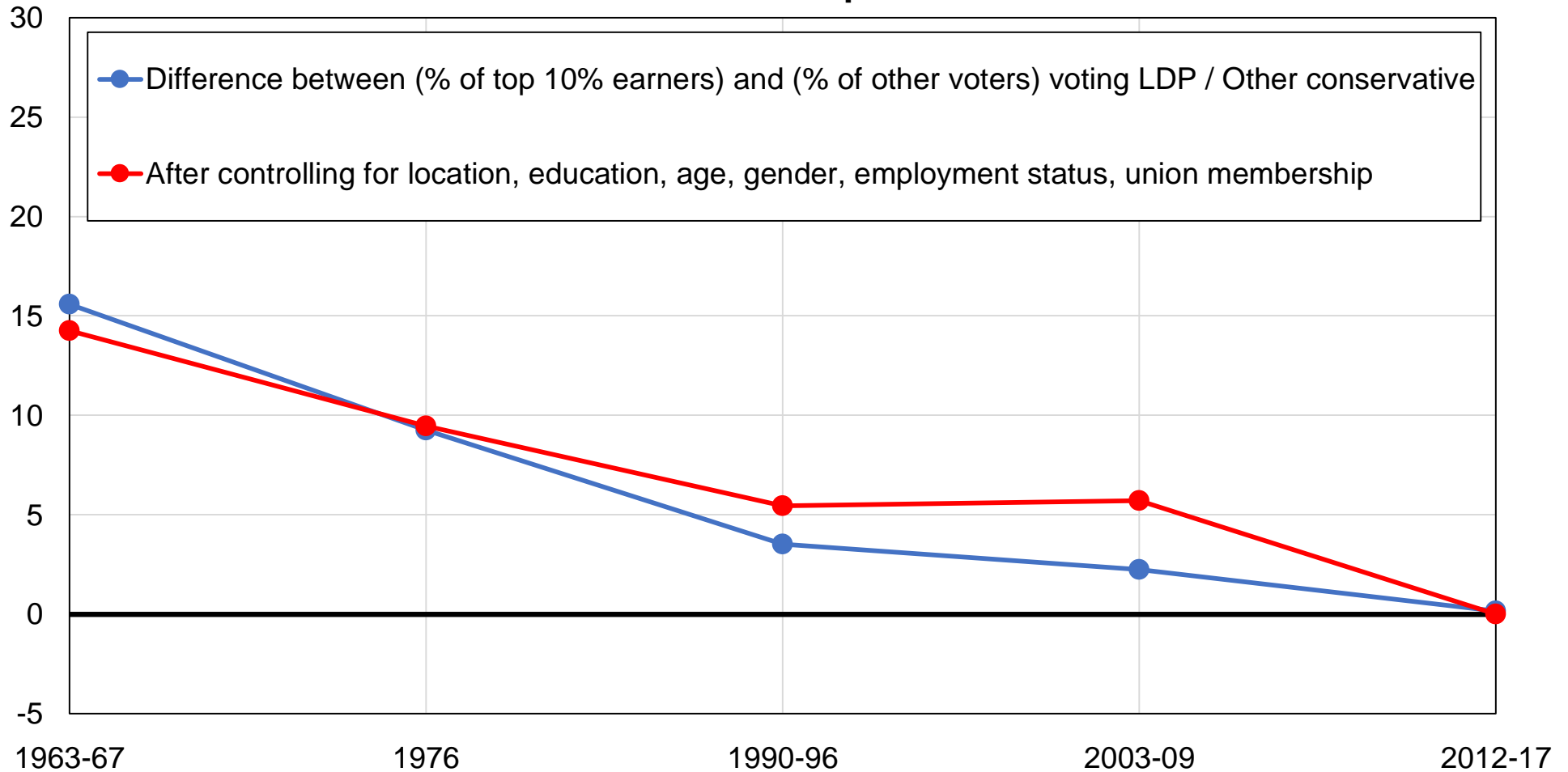

Source: author's computations using Japanese political attitudes surveys.

Note: the figure shows the difference between the share of top 10% earners and the share of other voters voting for LDP / Other conservative, before and after controlling for other variables.

Figure 11.8 - The depoliticization of economic inequality in Japan

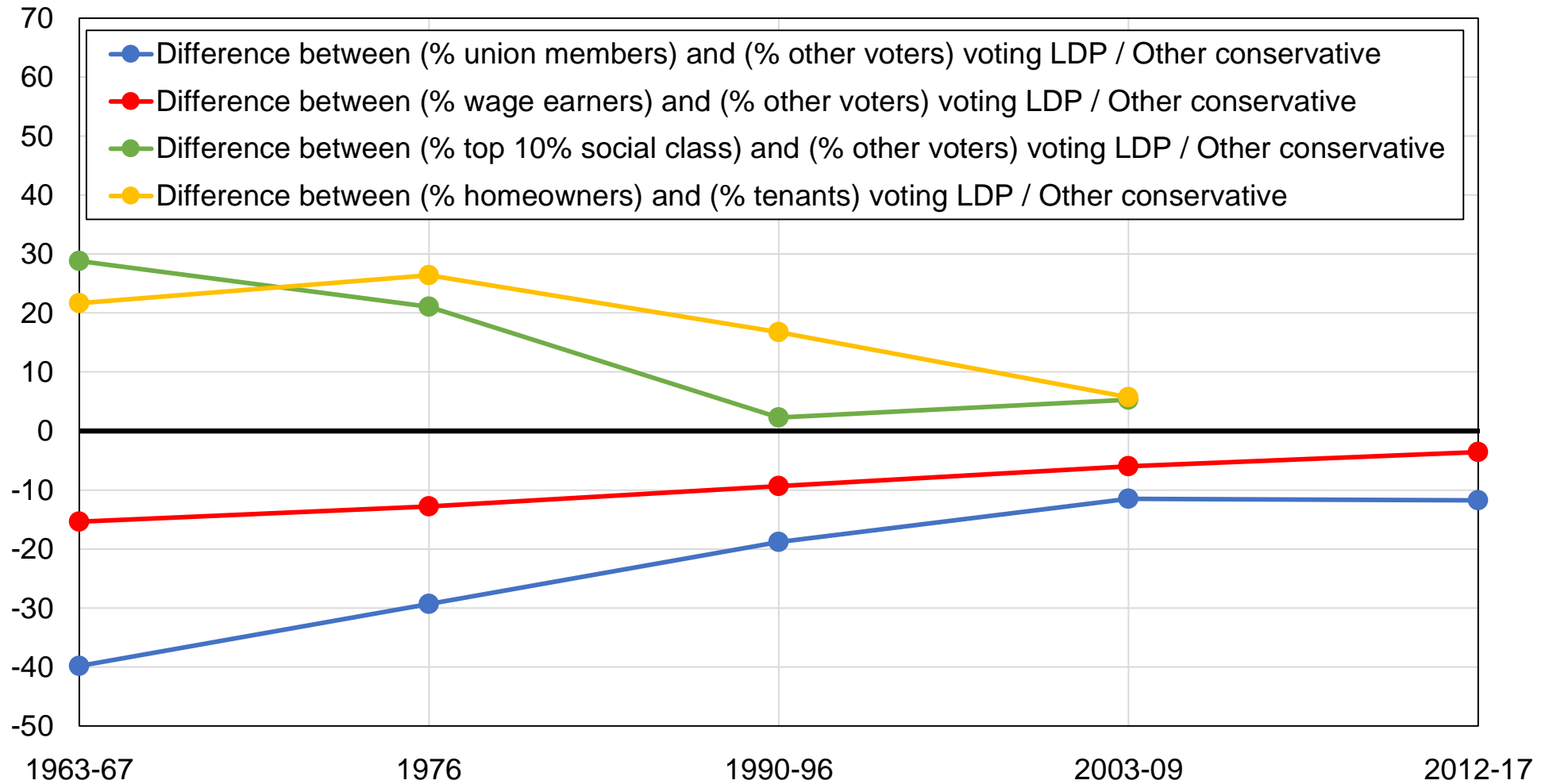

Source: author's computations using Japanese political attitudes surveys.

Note: the figure shows the relative bias of homeowners, union members, employees, and upper class voters towards the LDP / Other conservative and its evolution over time.

Figure 11.9 - Vote for LDP / Other conservative among young voters in Japan

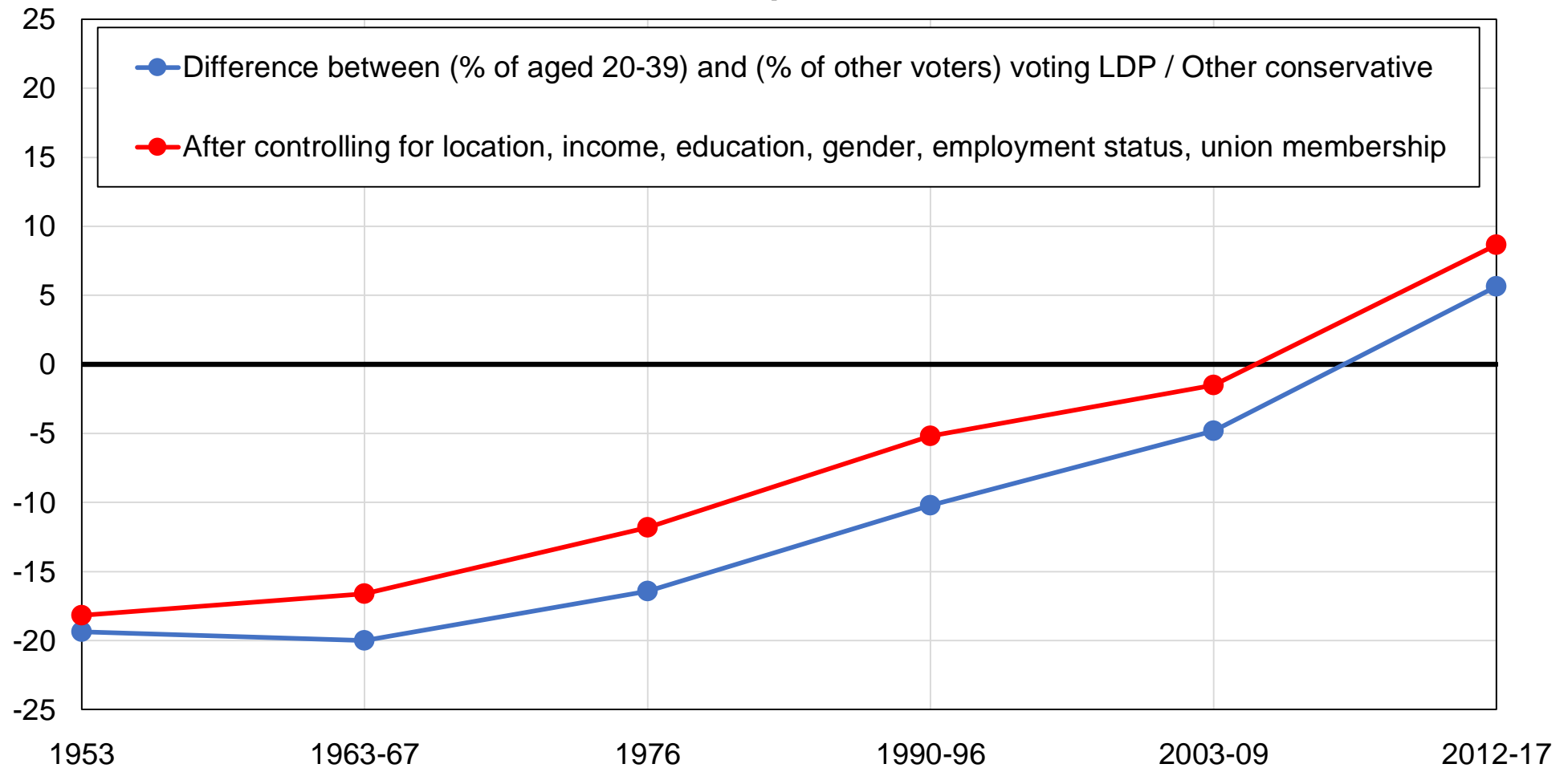

Source: author's computations using Japanese political attitudes surveys.

Note: the figure shows the difference between the share of voters aged 20-39 and the share of voters older than 40 voting for LDP / Other conservative, before and after controlling for other variables.

Figure 11.10 - Vote for LDP / Other conservative by decade of birth in Japan

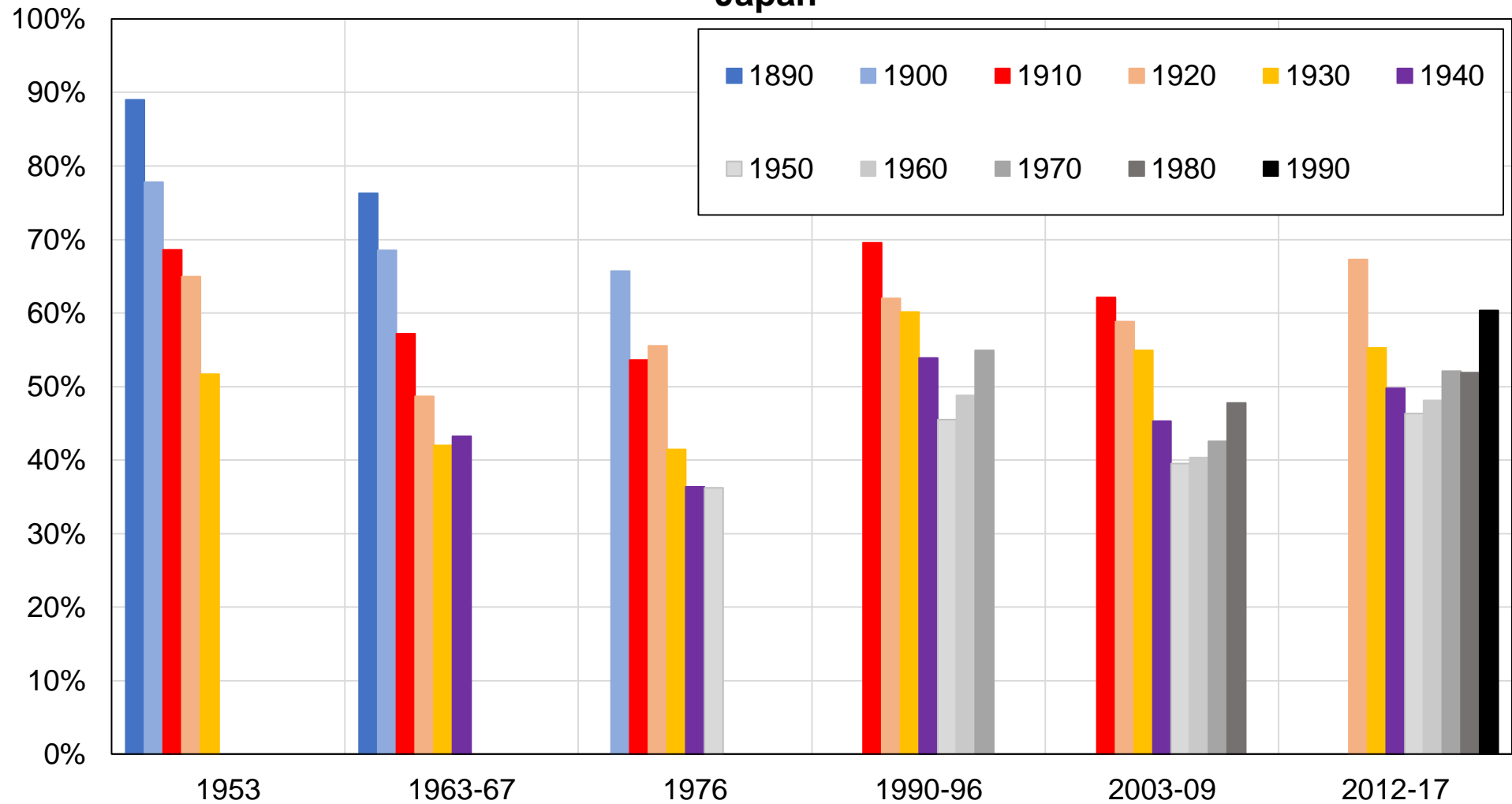

Source: author's computations using Japanese political attitudes surveys.

Note: the figure shows the share of votes received by LDP / Other conservative by decade of birth.

Table 11.1 - Structure of the Japanese population, 1953-2017

	1953	1963-67	1976	1990-96	2003-09	2012-17
Education: Primary	69%	63%	45%	25%	17%	14%
Education: Secondary	29%	27%	41%	57%	63%	61%
Education: Tertiary	2%	9%	14%	18%	20%	25%
Location: Towns and villages		34%	27%	23%	18%	10%
Location: Cities		48%	54%	55%	60%	57%
Location: Wards		18%	19%	21%	22%	33%
Age: 20-39	56%	48%	44%	30%	23%	21%
Age: 40-59	33%	37%	42%	47%	38%	35%
Age: 60+	11%	15%	14%	24%	39%	44%

Source: author's computations using Japanese political attitudes surveys.

Note: the table shows descriptive statistics by decade for selected available variables.

Figure A1 - Election results in Japan by groups, 1946-2017

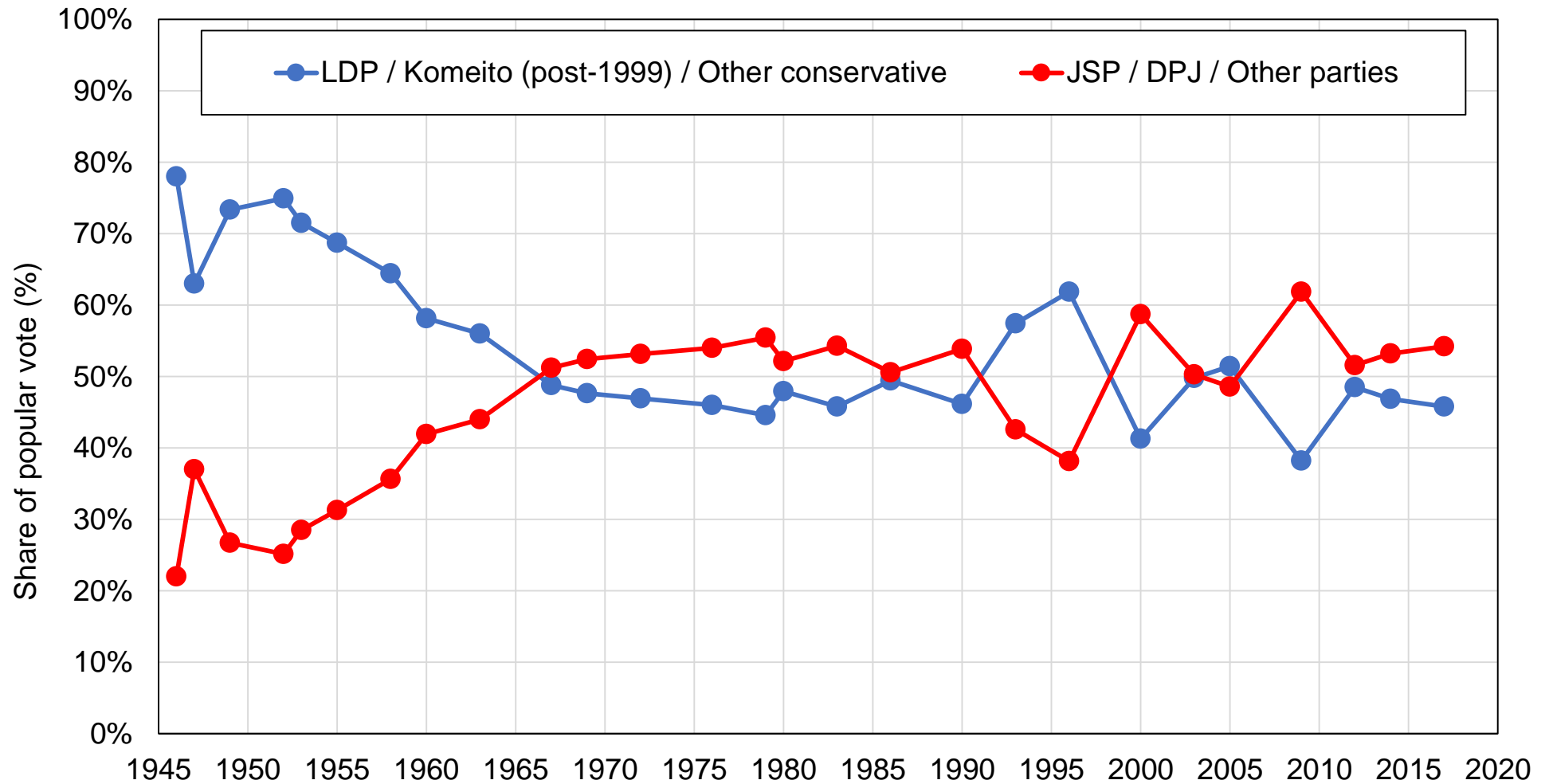

Source: author's computations using official election results.

Note: the figure shows the share of votes received by selected groups of Japanese political parties in general elections between 1946 and 2017.

Figure A2 - Structure of the electorate by education level

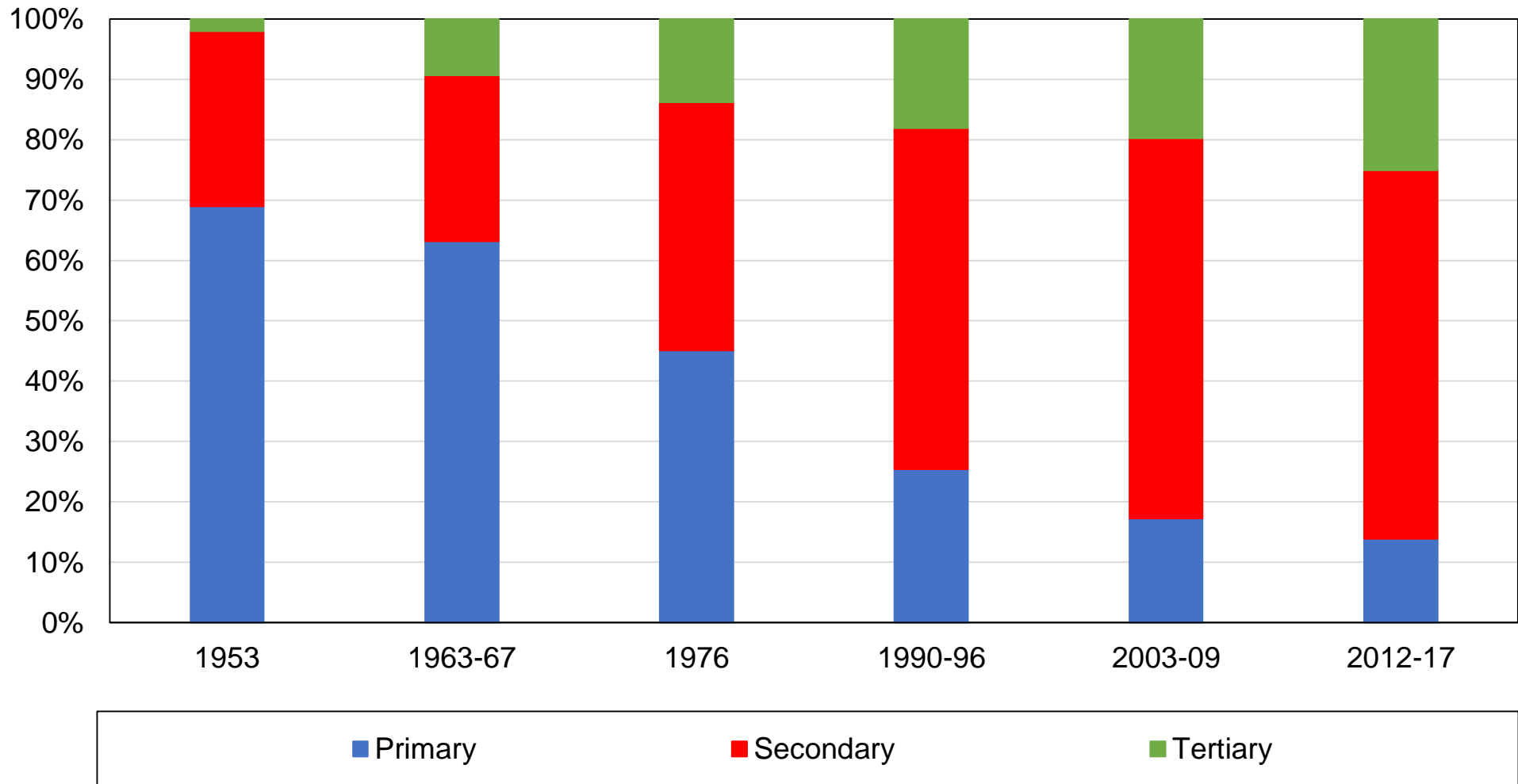

Source: author's computations using Japanese political attitudes surveys.

Note: the figure shows the distribution of education levels of the Japanese adult population and its evolution over time since the 1950s.

Figure A3 - Structure of the electorate by age group

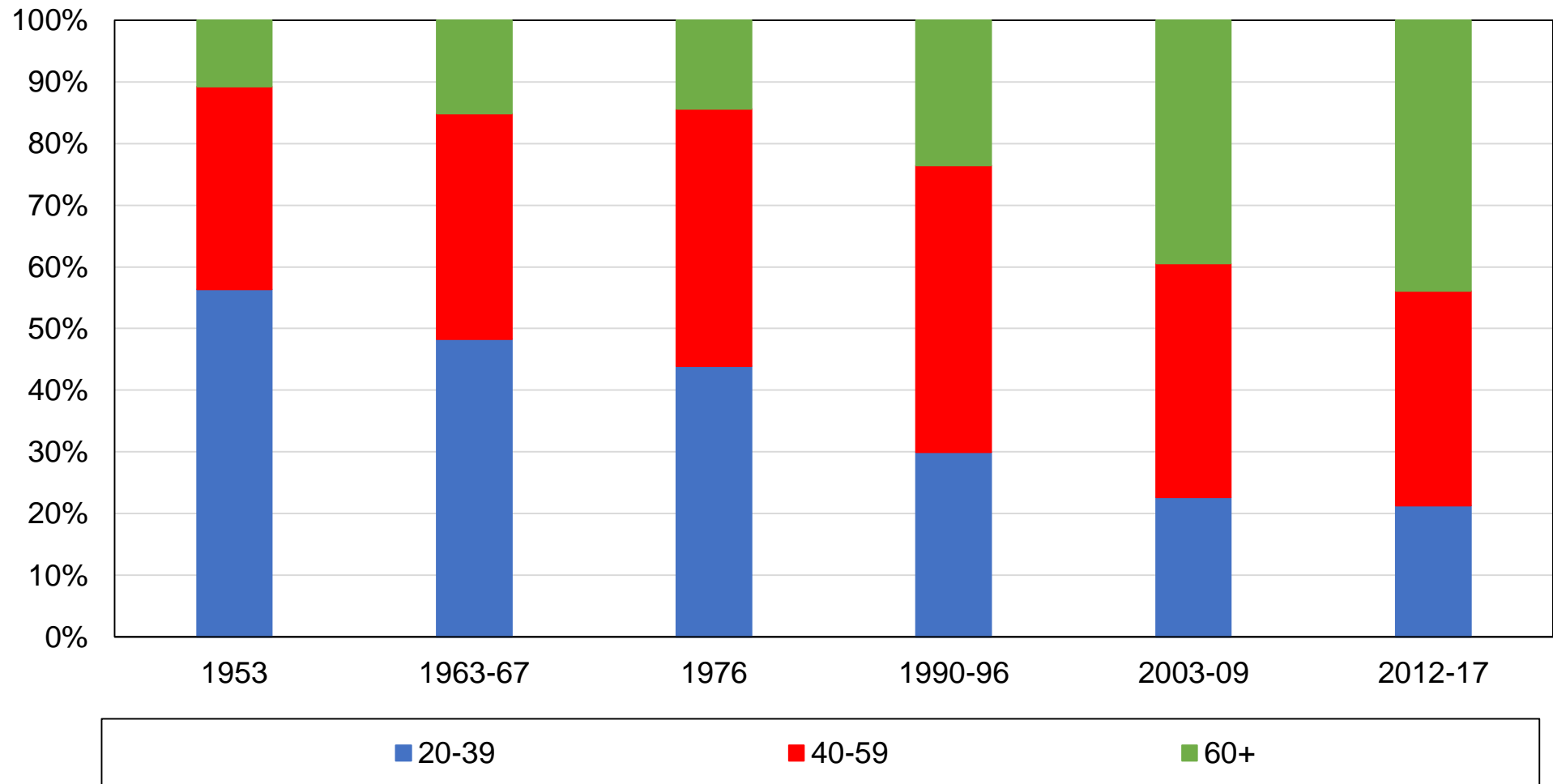

Source: author's computations using Japanese political attitudes surveys.

Note: the figure shows the distribution of age groups in the Japanese adult population and its evolution over time since the 1950s.

Figure A4 - Structure of the electorate by rural-urban location

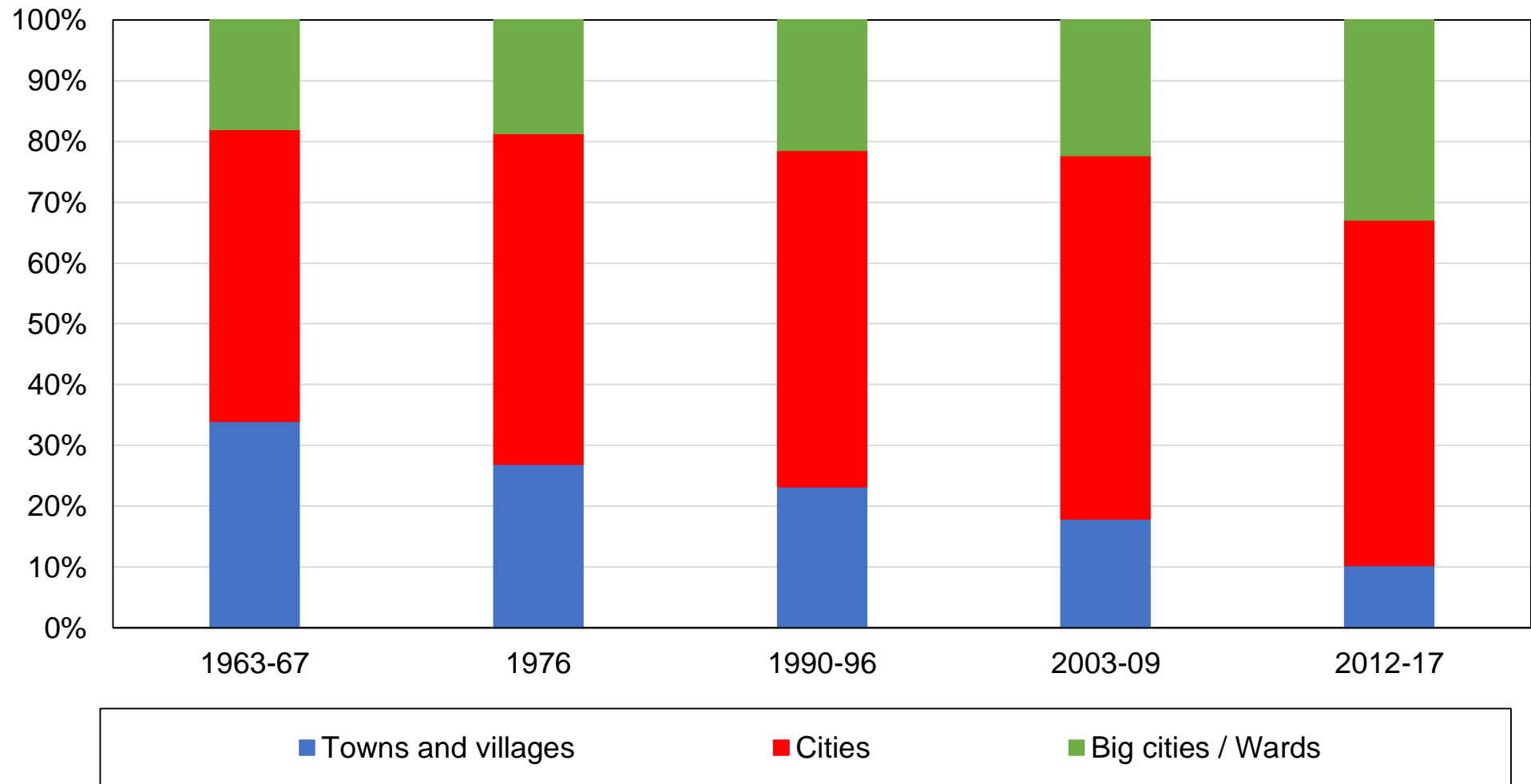

Source: author's computations using Japanese political attitudes surveys.

Note: the figure shows the distribution of rural-urban locations of the Japanese adult population and its evolution over time since the 1950s.

Figure A5 - Rural-urban composition of income groups, 1967

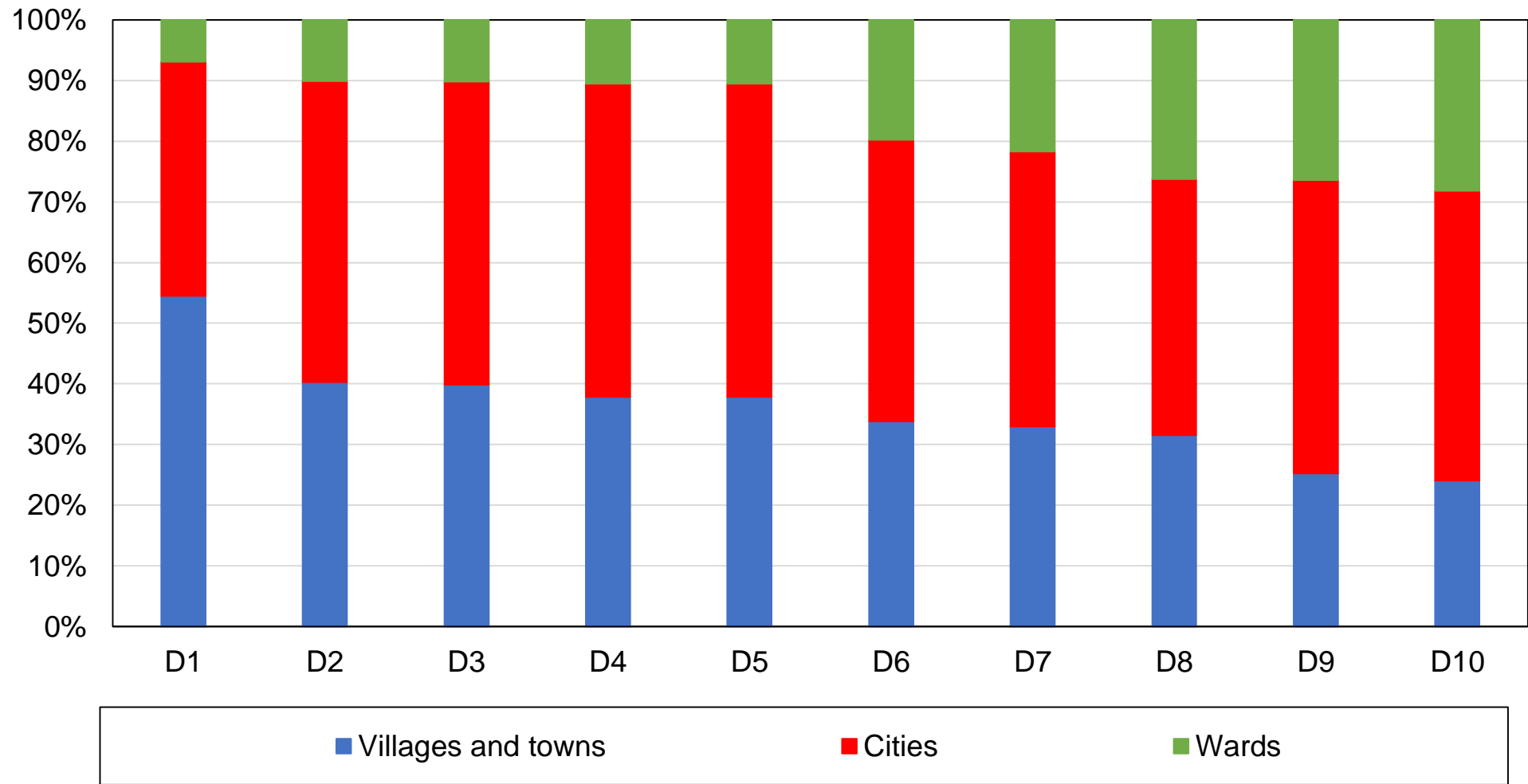

Source: author's computations using Japanese political attitudes surveys.

Note: the figure shows the distribution of income groups by rural-urban locations of the Japanese adult population in 1967.

Figure A6 - Rural-urban composition of income groups, 2013

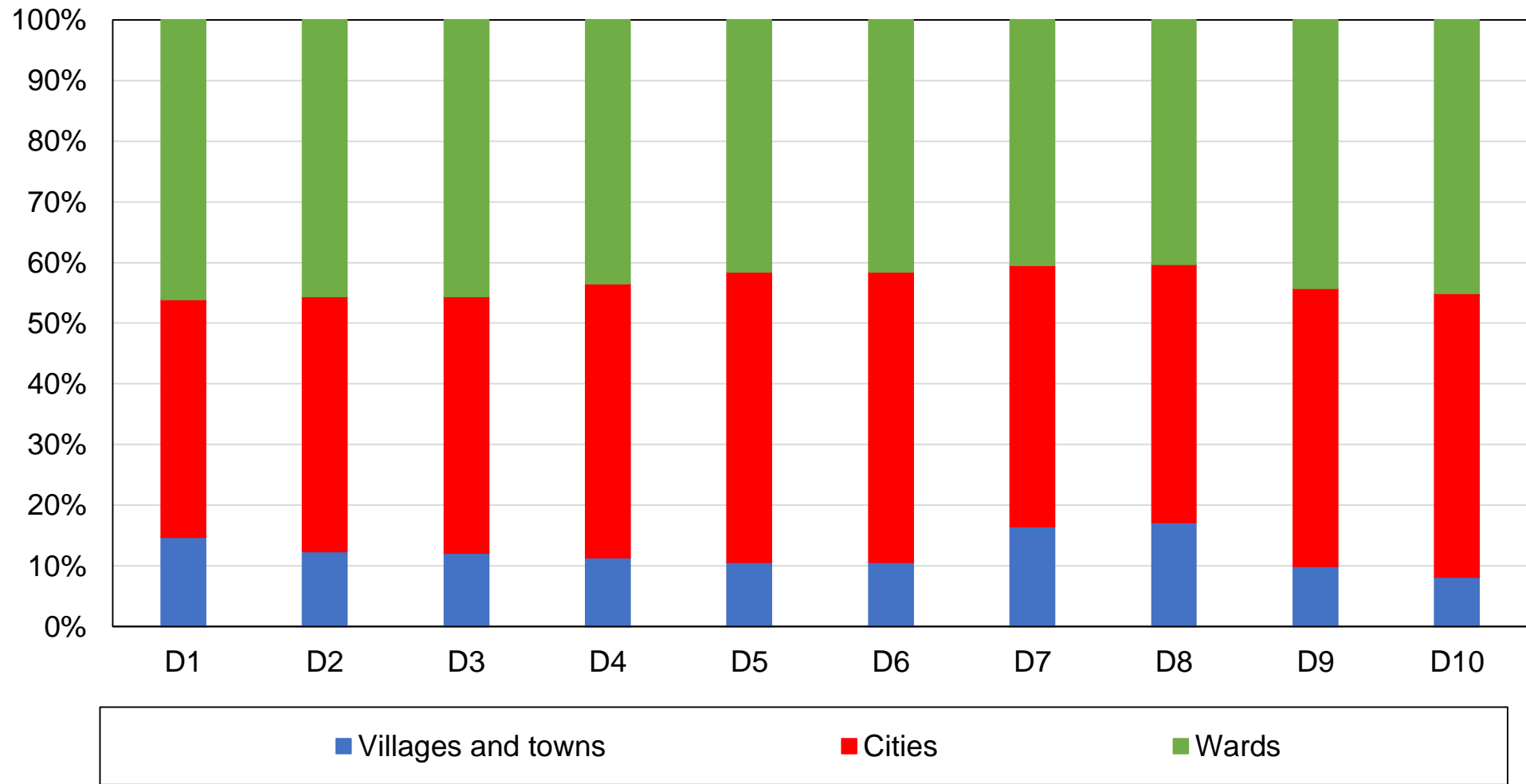

Source: author's computations using Japanese political attitudes surveys.

Note: the figure shows the distribution of income groups by rural-urban locations of the Japanese adult population in 2013.

Figure A7 - Educational composition of income groups, 1967

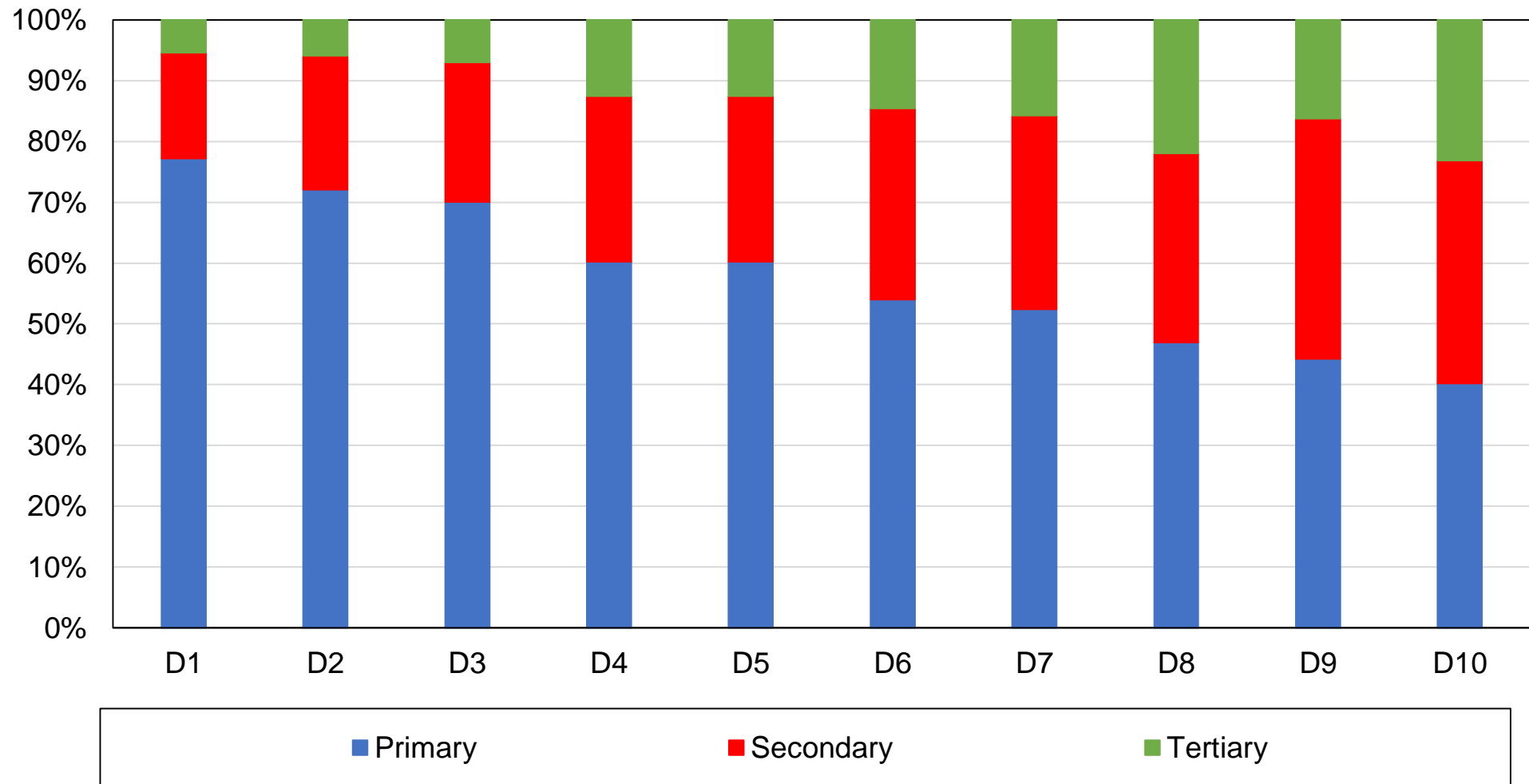

Source: author's computations using Japanese political attitudes surveys.

Note: the figure shows the distribution of income groups by education level of the Japanese adult population in 1967.

Figure A8 - Educational composition of income groups, 2013

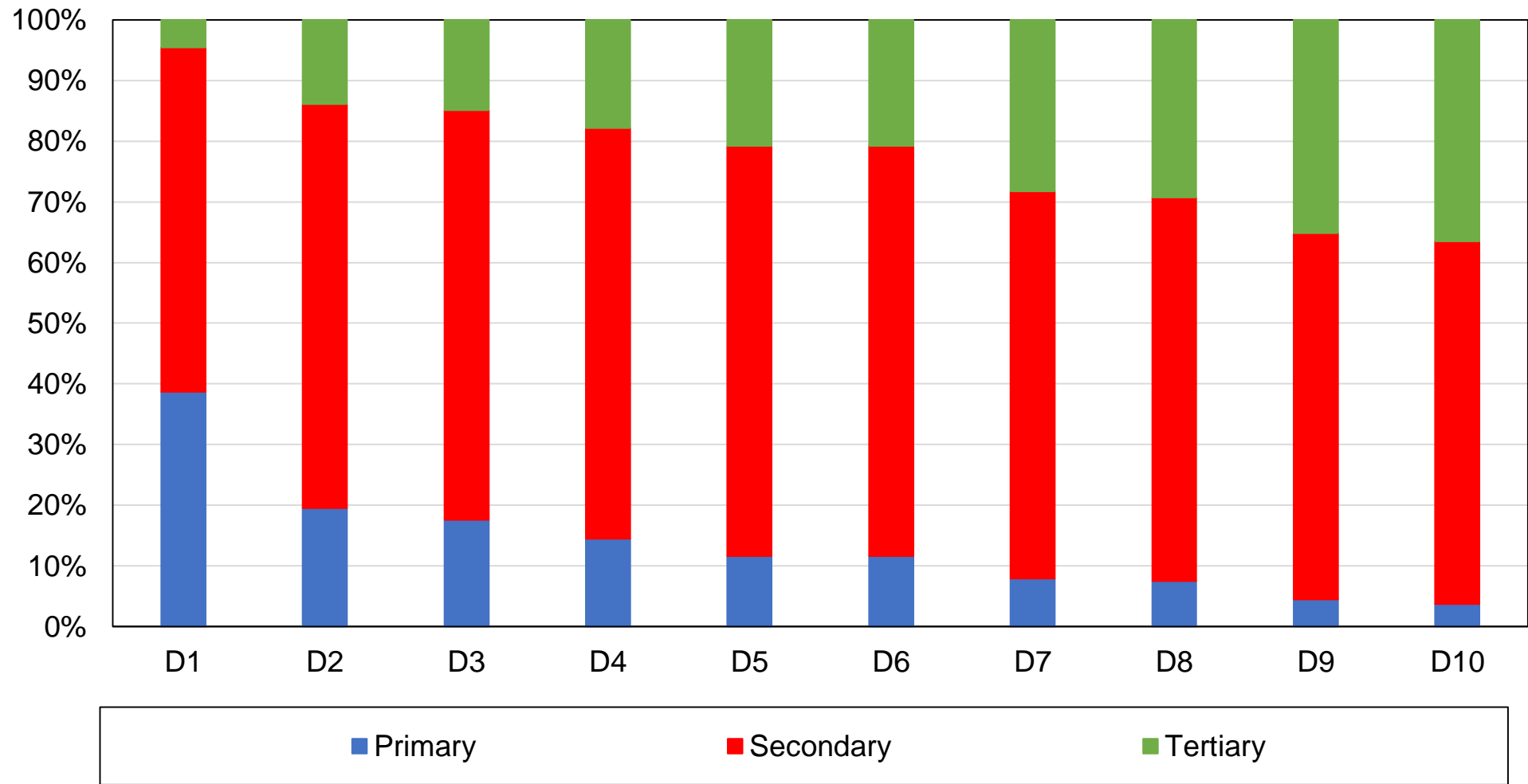

Source: author's computations using Japanese political attitudes surveys.

Note: the figure shows the distribution of income groups by education level of the Japanese adult population in 2013.

Figure A9 - Vote for LDP / Other conservative by education group

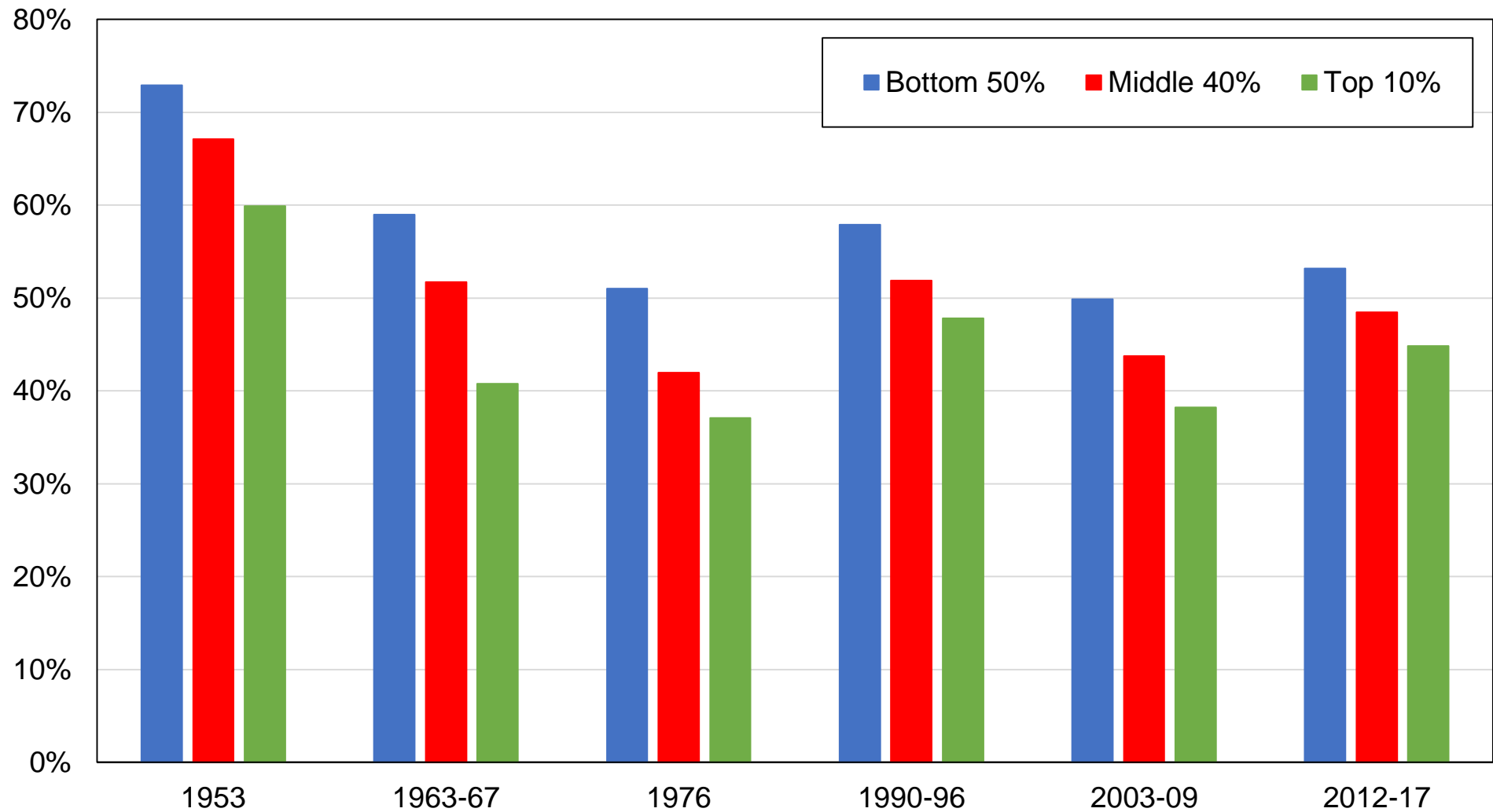

Source: author's computations using Japanese political attitudes surveys.

Note: the figure shows the share of votes received by LDP / Other conservative by education group.

Figure A10 - Vote for LDP / Other conservative by rural-urban location

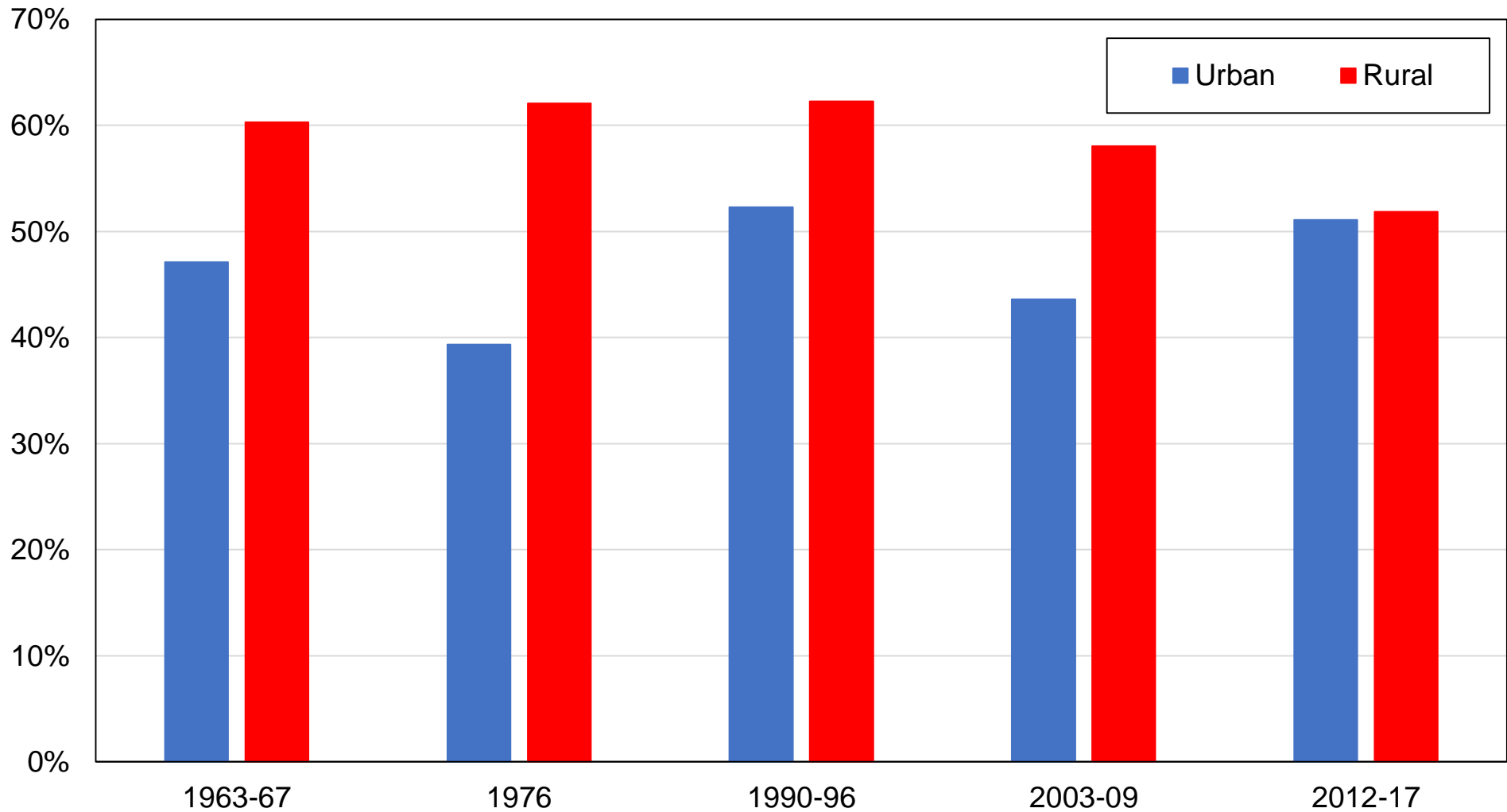

Source: author's computations using Japanese political attitudes surveys.

Note: the figure shows the share of votes received by LDP / Other conservative by location.

Figure A11 - Vote for LDP / Other conservative by rural-urban rank

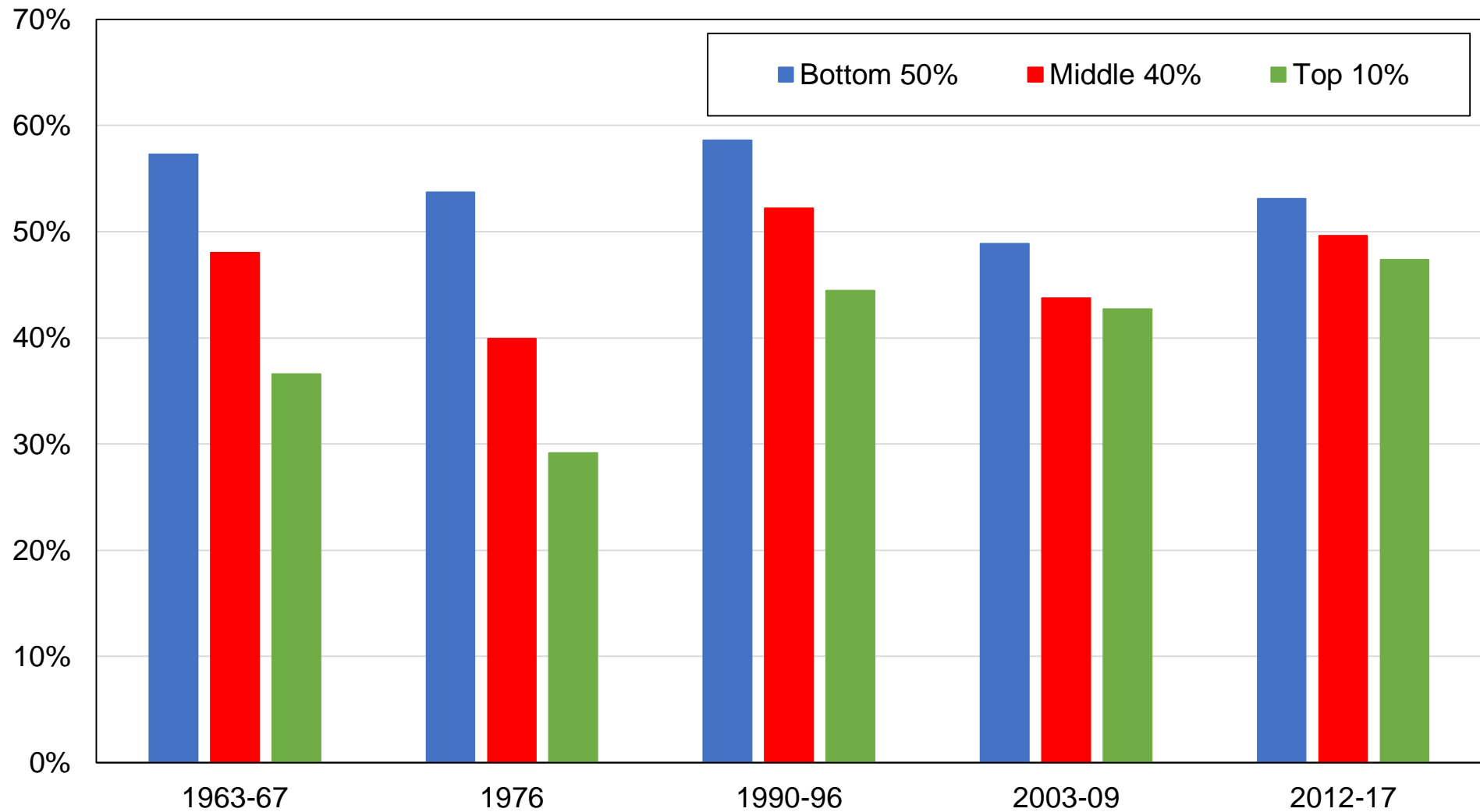

Source: author's computations using Japanese political attitudes surveys.

Note: the figure shows the share of votes received by LDP / Other conservative by location.

Figure A12 - Vote for LDP / Other conservative by income decile

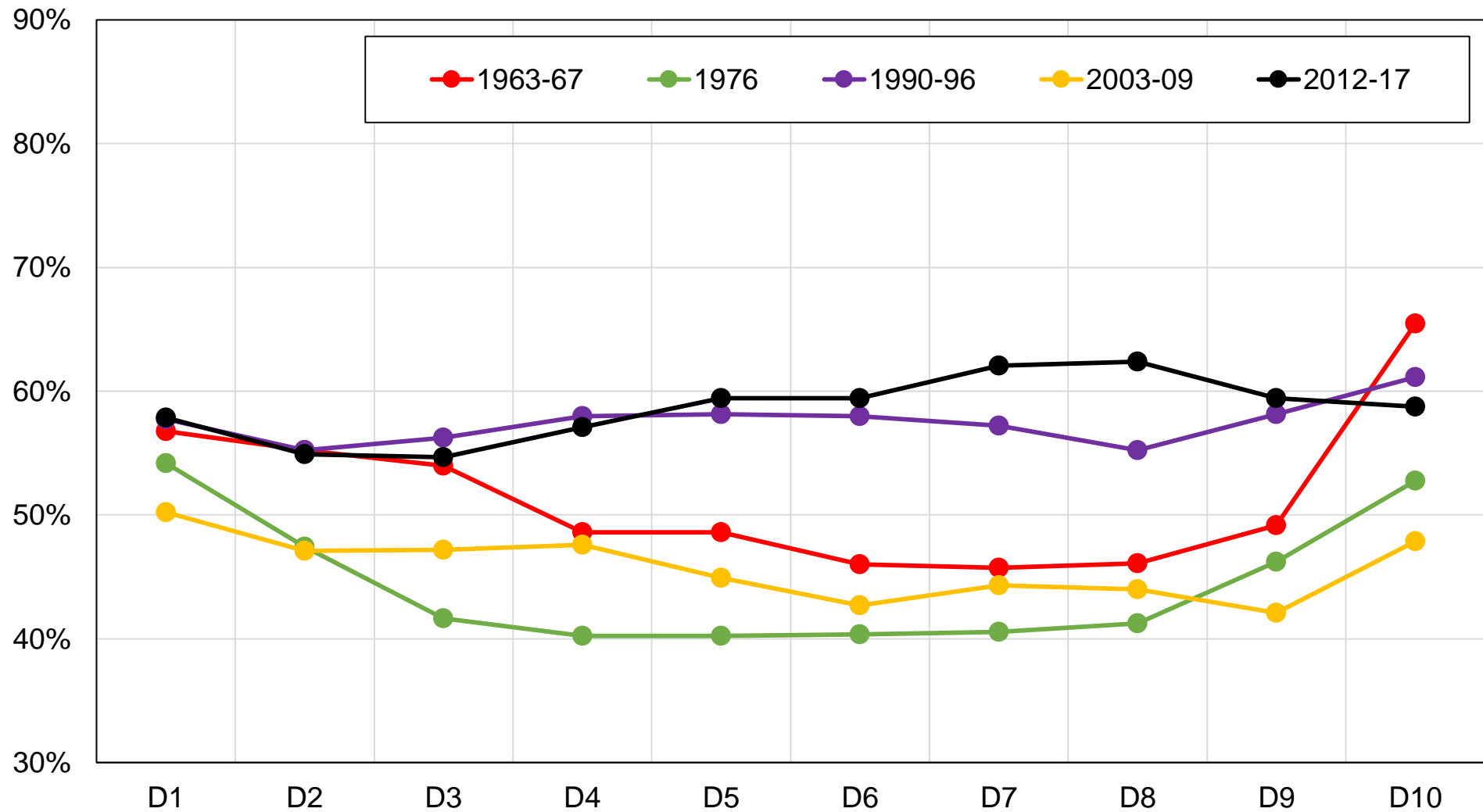

Source: author's computations using Japanese political attitudes surveys.

Note: the figure shows the share of votes received by LDP / Other conservative by income decile.

Figure A13 - Vote for LDP / Other conservative by income group

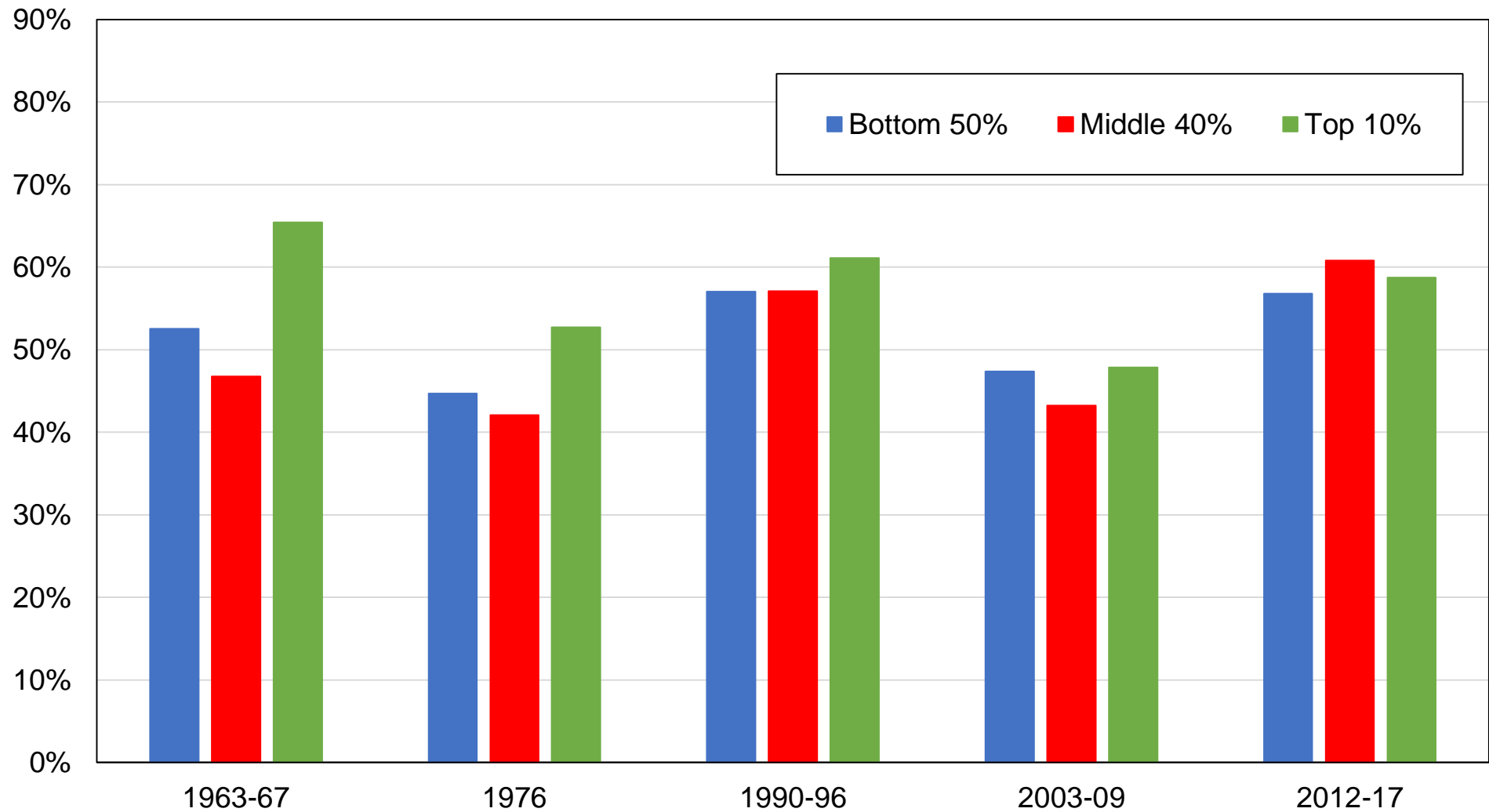

Source: author's computations using Japanese political attitudes surveys.

Note: the figure shows the share of votes received by LDP / Other conservative by income group.

Figure A14 - Vote for LDP / Other conservative by union membership

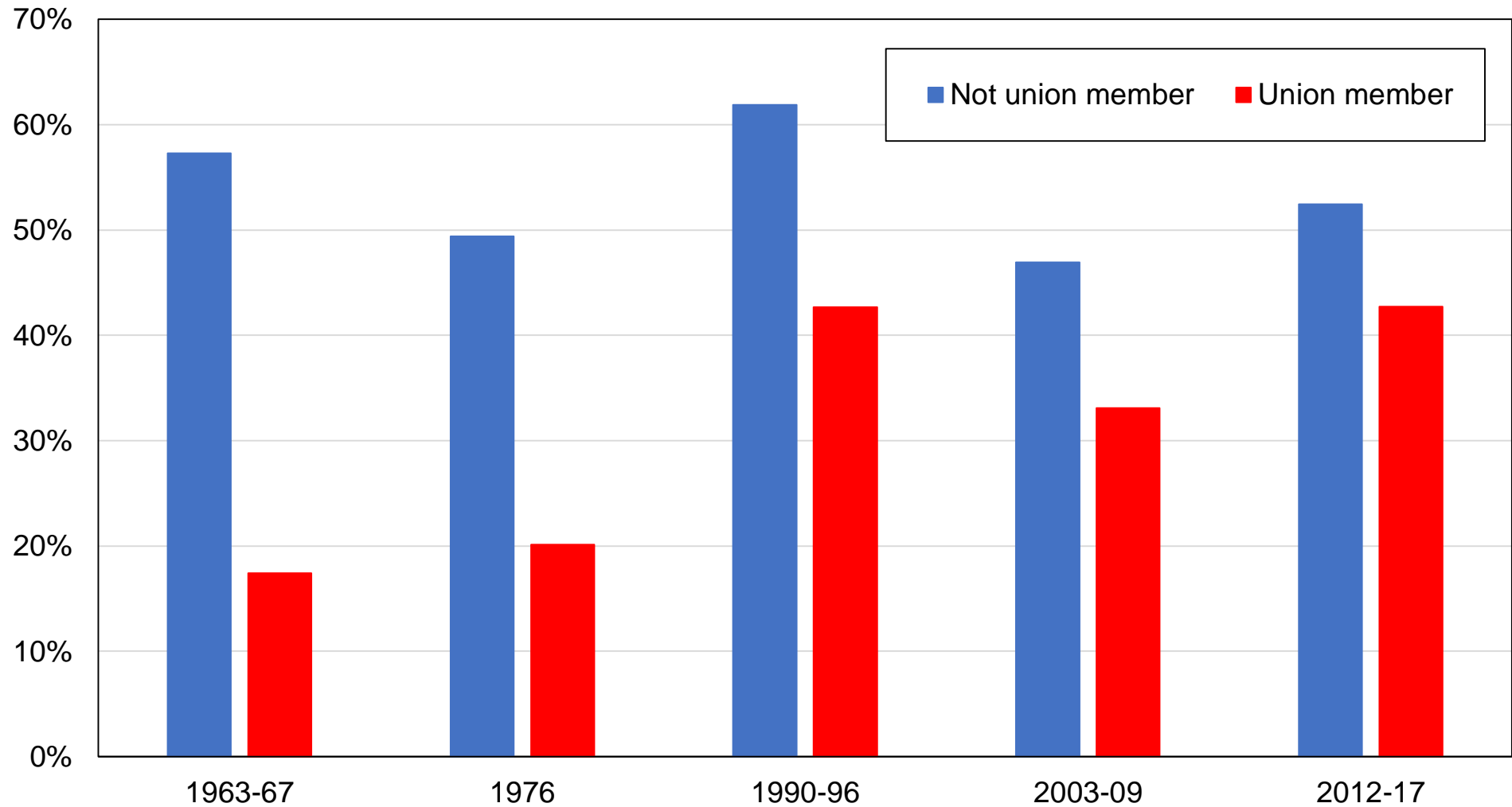

Source: author's computations using Japanese political attitudes surveys.

Note: the figure shows the share of votes received by LDP / Other conservative by union membership.

Figure A15 - Vote for LDP / Other conservative by home status

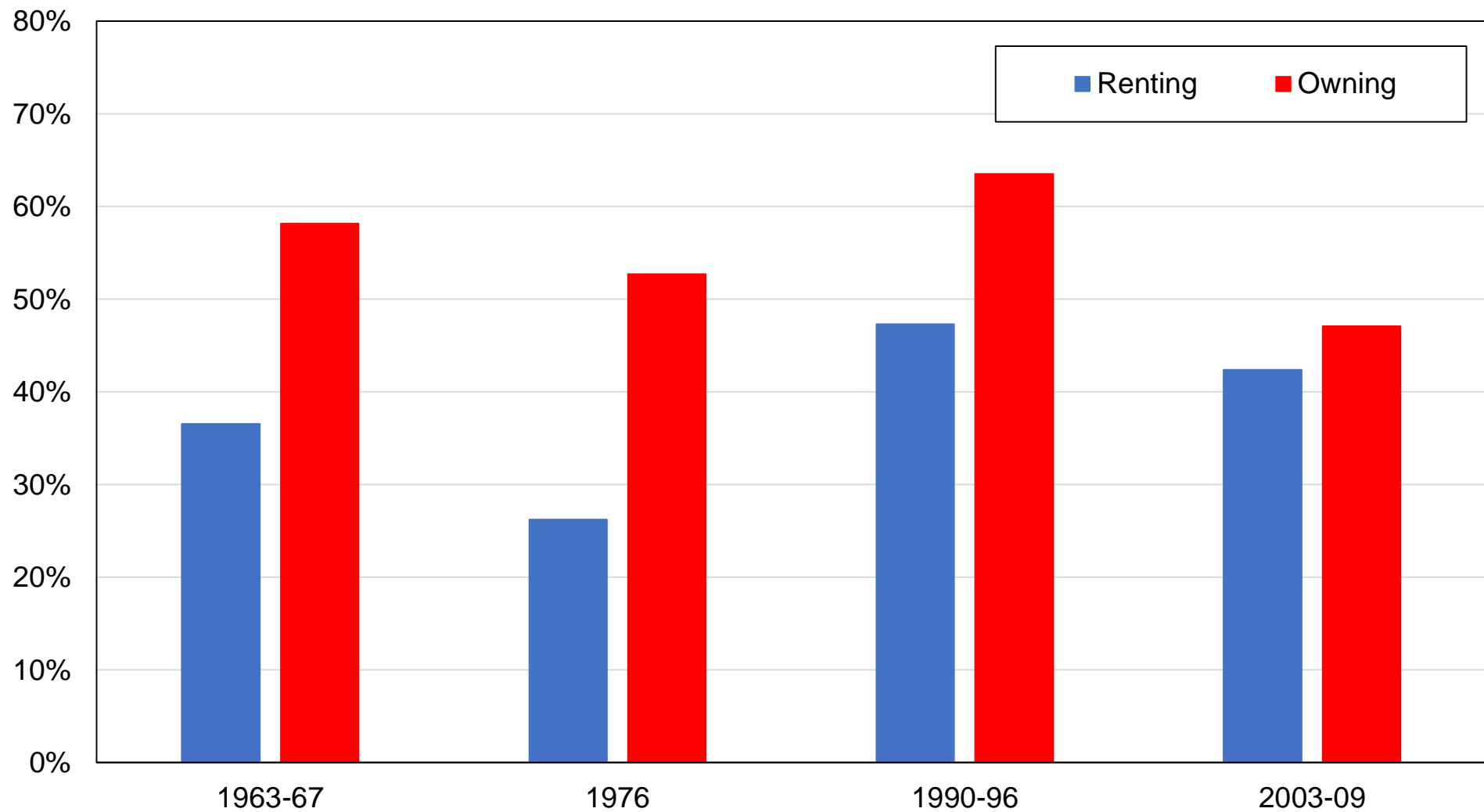

Source: author's computations using Japanese political attitudes surveys.

Note: the figure shows the share of votes received by LDP / Other conservative by home ownership.

Figure A16 - Vote for LDP / Other conservative by age group

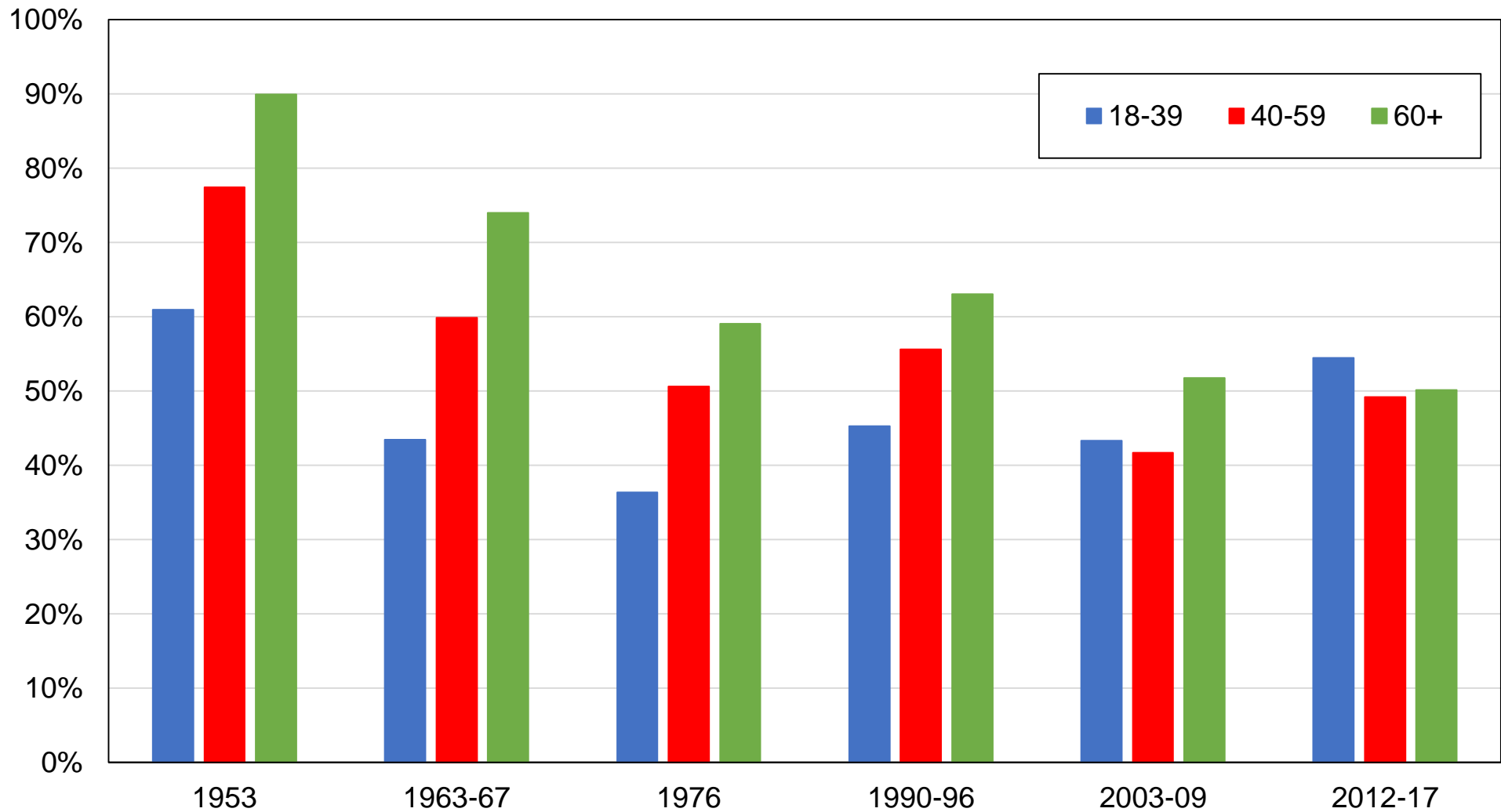

Source: author's computations using Japanese political attitudes surveys.

Note: the figure shows the share of votes received by LDP / Other conservative by age group.

Figure A17 - Vote for LDP / Other conservative by gender

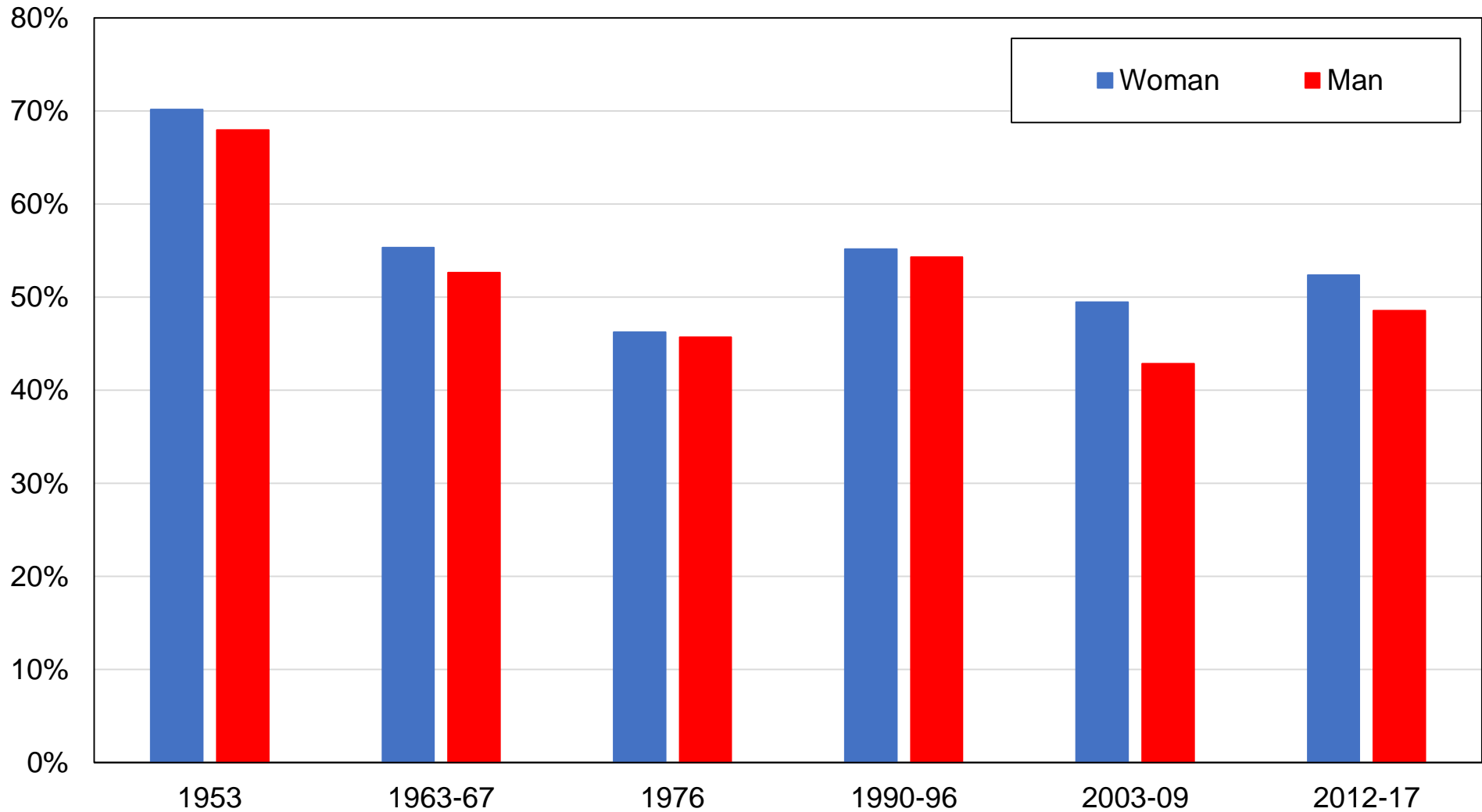

Source: author's computations using Japanese political attitudes surveys.

Note: the figure shows the share of votes received by LDP / Other conservative by gender.

Figure A18 - Vote for LDP / Other conservative by perceived class

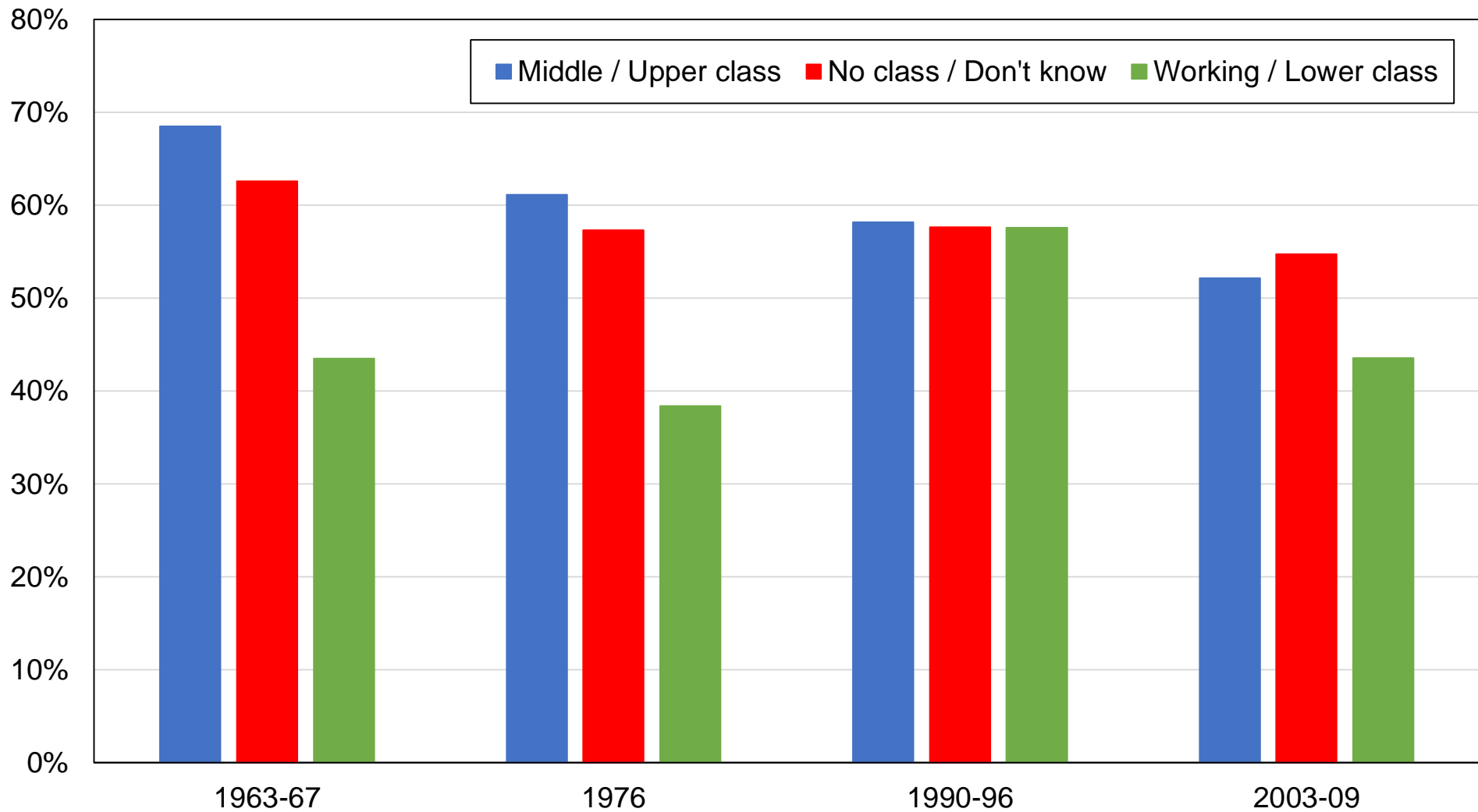

Source: author's computations using Japanese political attitudes surveys.

Note: the figure shows the share of votes received by LDP / Other conservative by perceived social class.

Figure A19 - Vote for LDP / Other conservative by occupation

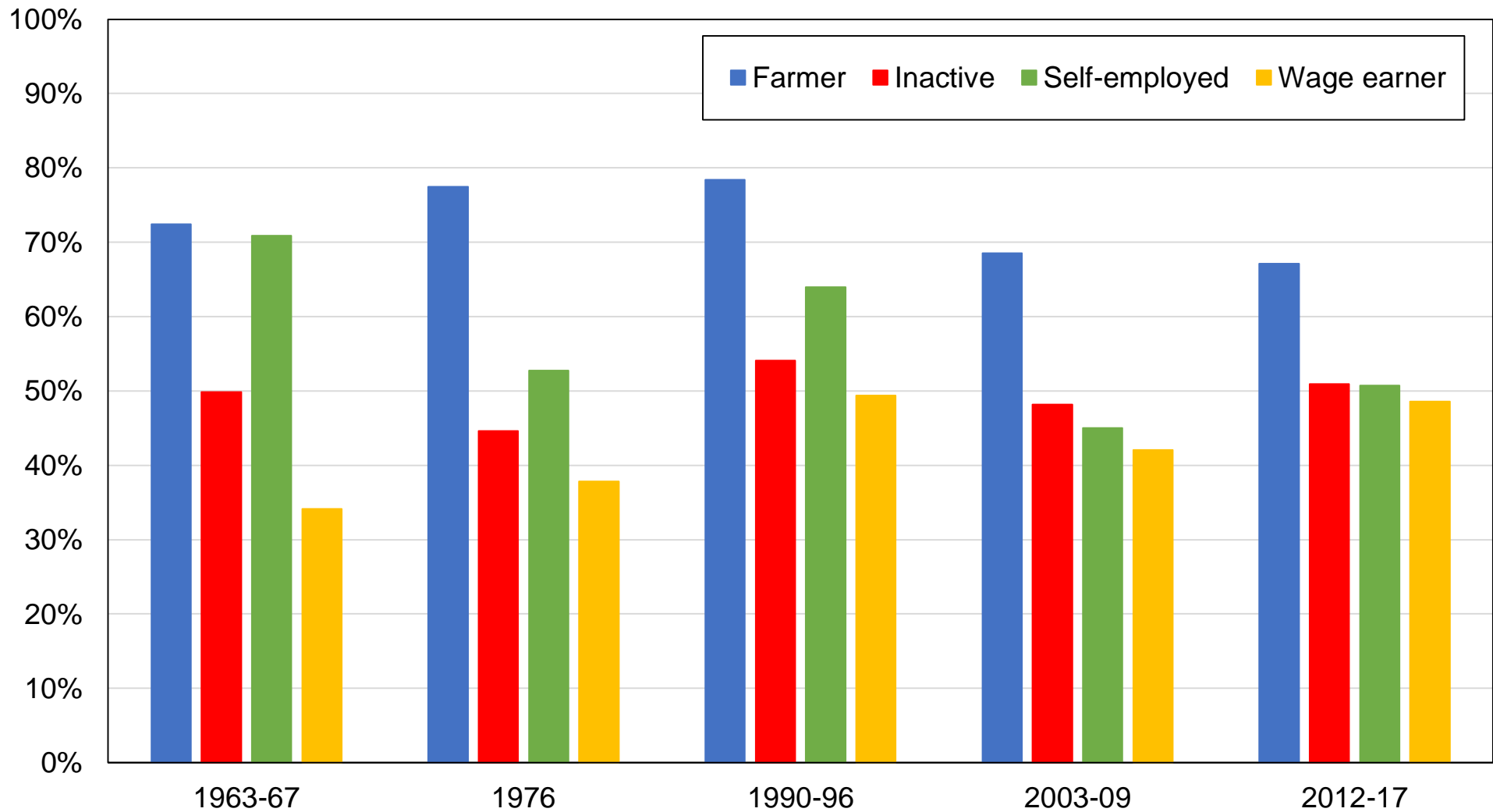

Source: author's computations using Japanese political attitudes surveys.

Note: the figure shows the share of votes received by LDP / Other conservative by occupation.

Figure A20 - Vote for LDP / Other conservative among highest-educated voters

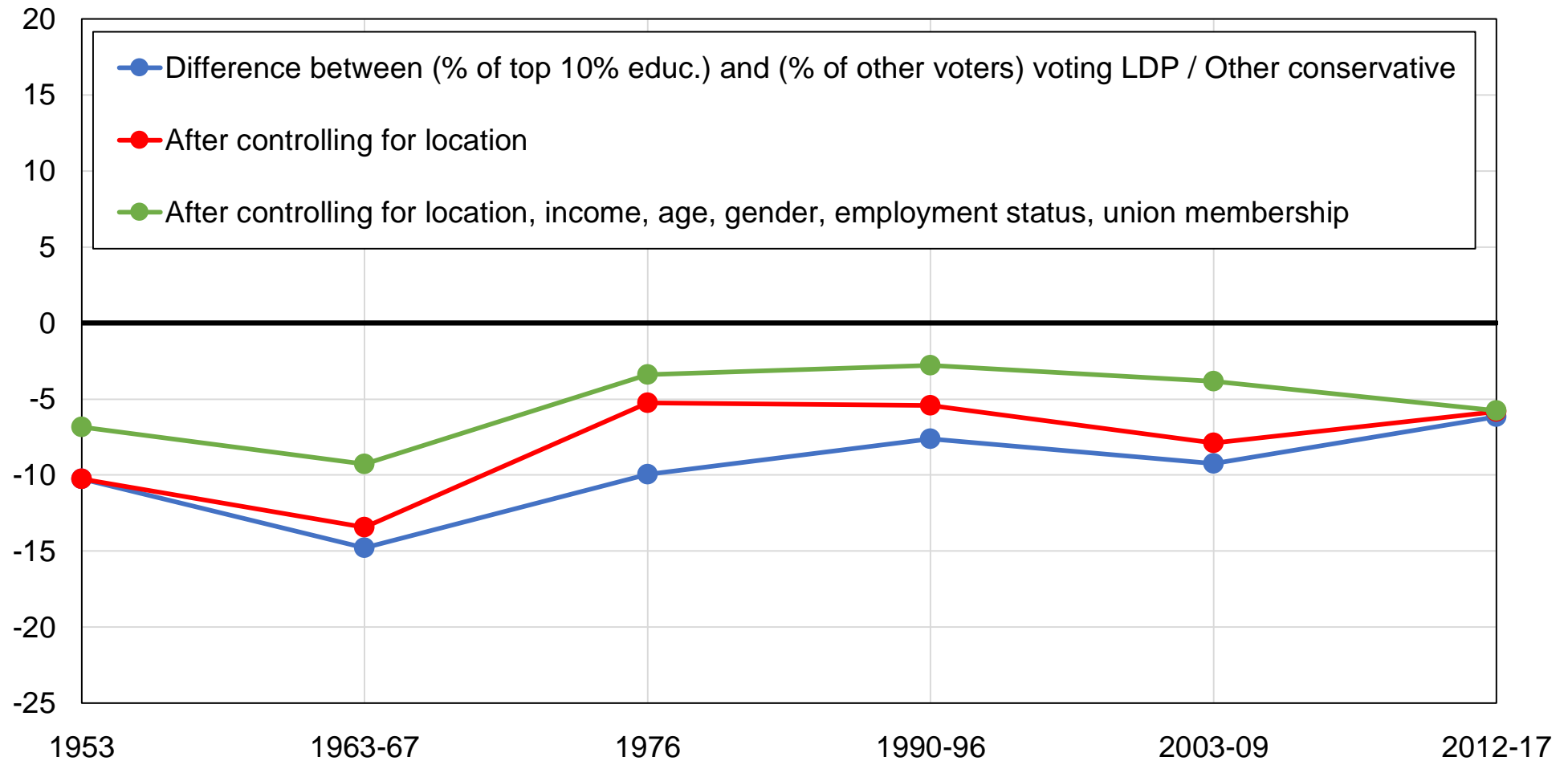

Source: author's computations using Japanese political attitudes surveys.

Note: the figure shows the difference between the share of top 10% educated voters and the share of other voters voting for LDP / Other conservative, before and after controlling for other variables.

Figure A21 - Vote for LDP / Other conservative among primary-educated voters

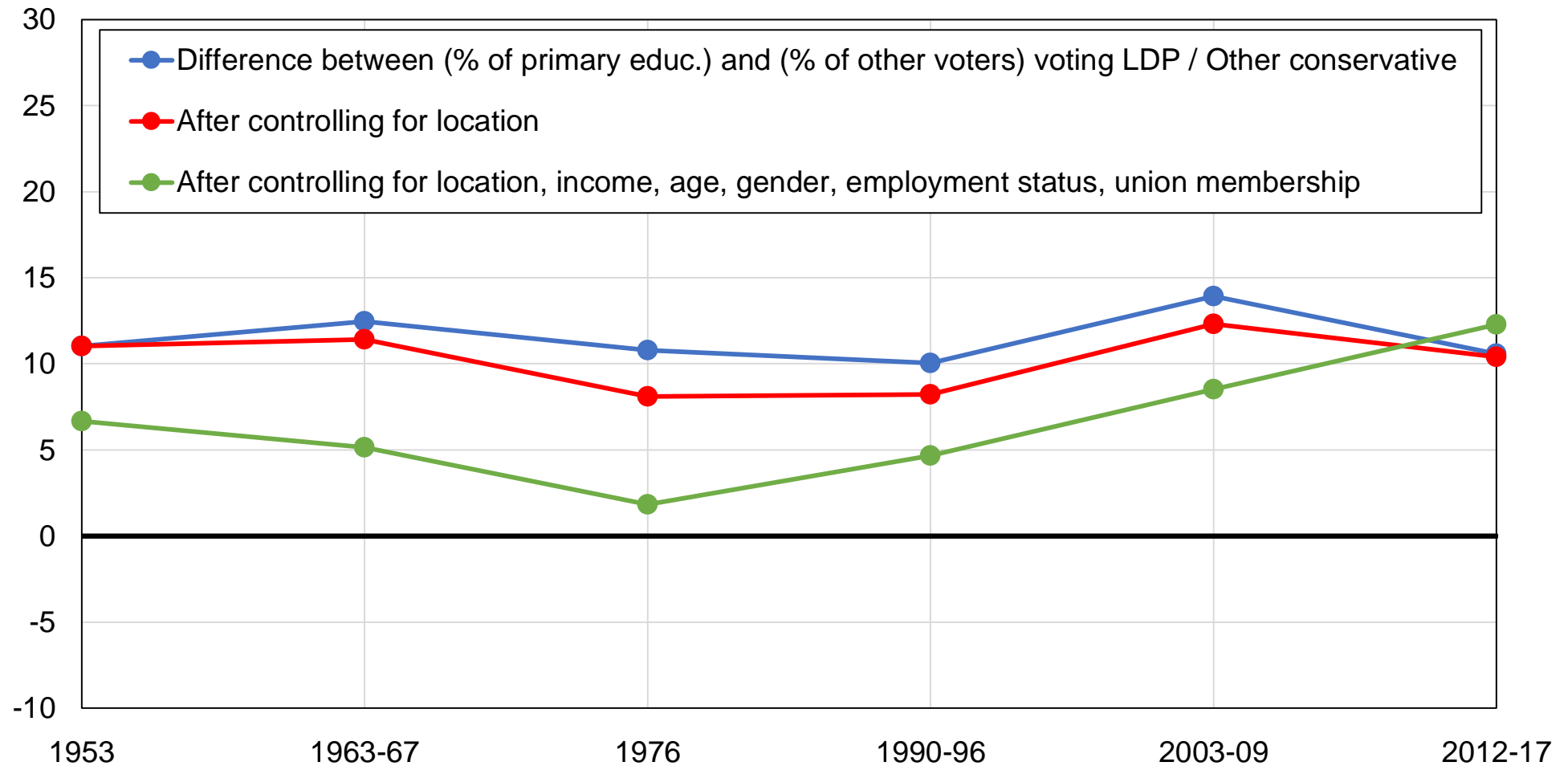

Source: author's computations using Japanese political attitudes surveys.

Note: the figure shows the difference between the share of primary educated voters and the share of other voters voting for LDP / Other conservative, before and after controlling for other variables.

Figure A22 - Vote for LDP / Other conservative among rural areas

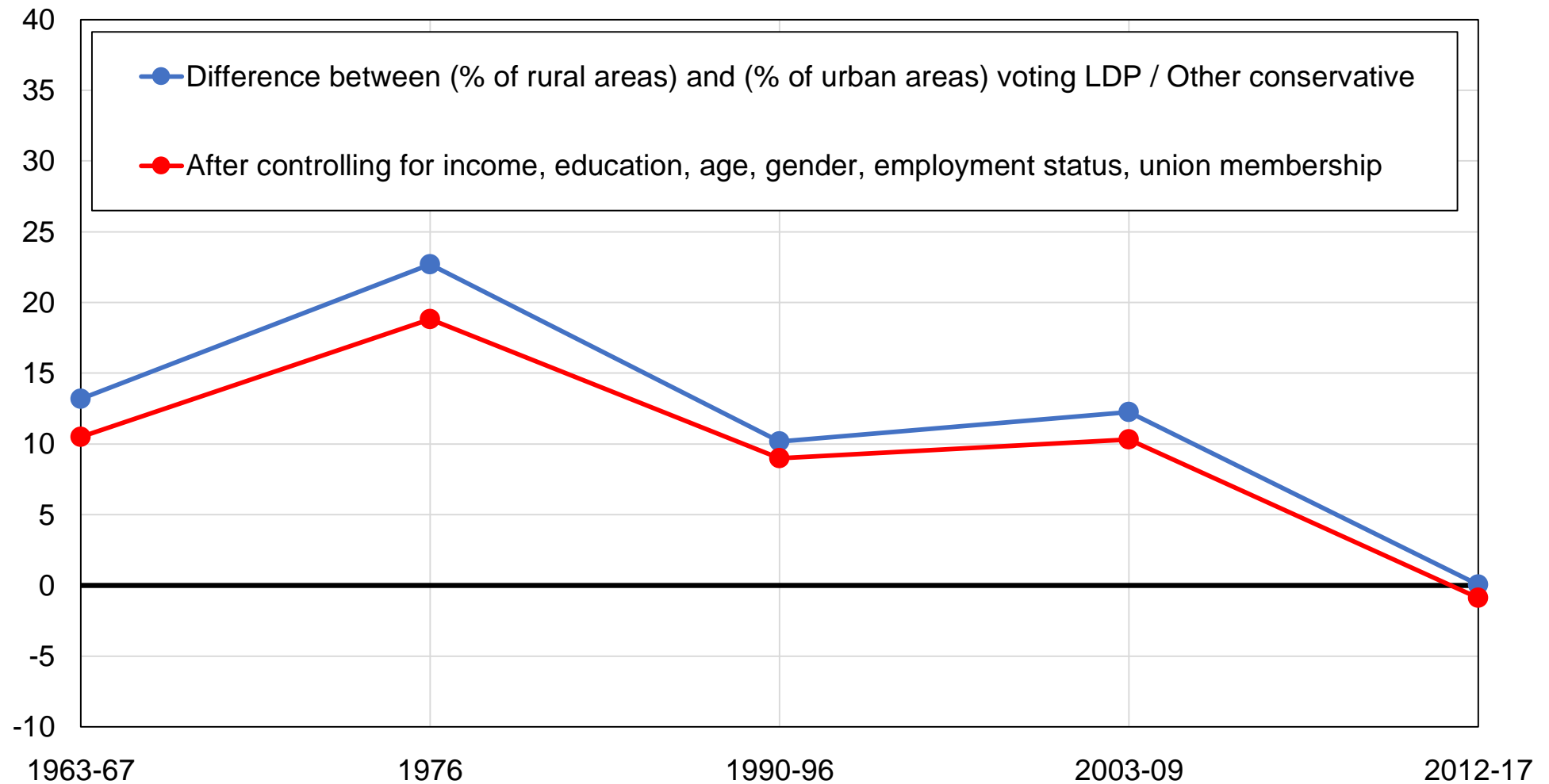

Source: author's computations using Japanese political attitudes surveys.

Note: the figure shows the difference between the share of rural areas and the share of urban areas voting for LDP / Other conservative parties, before and after controlling for other variables.

Figure A23 - Vote for LDP / Other conservative among top 10% cities

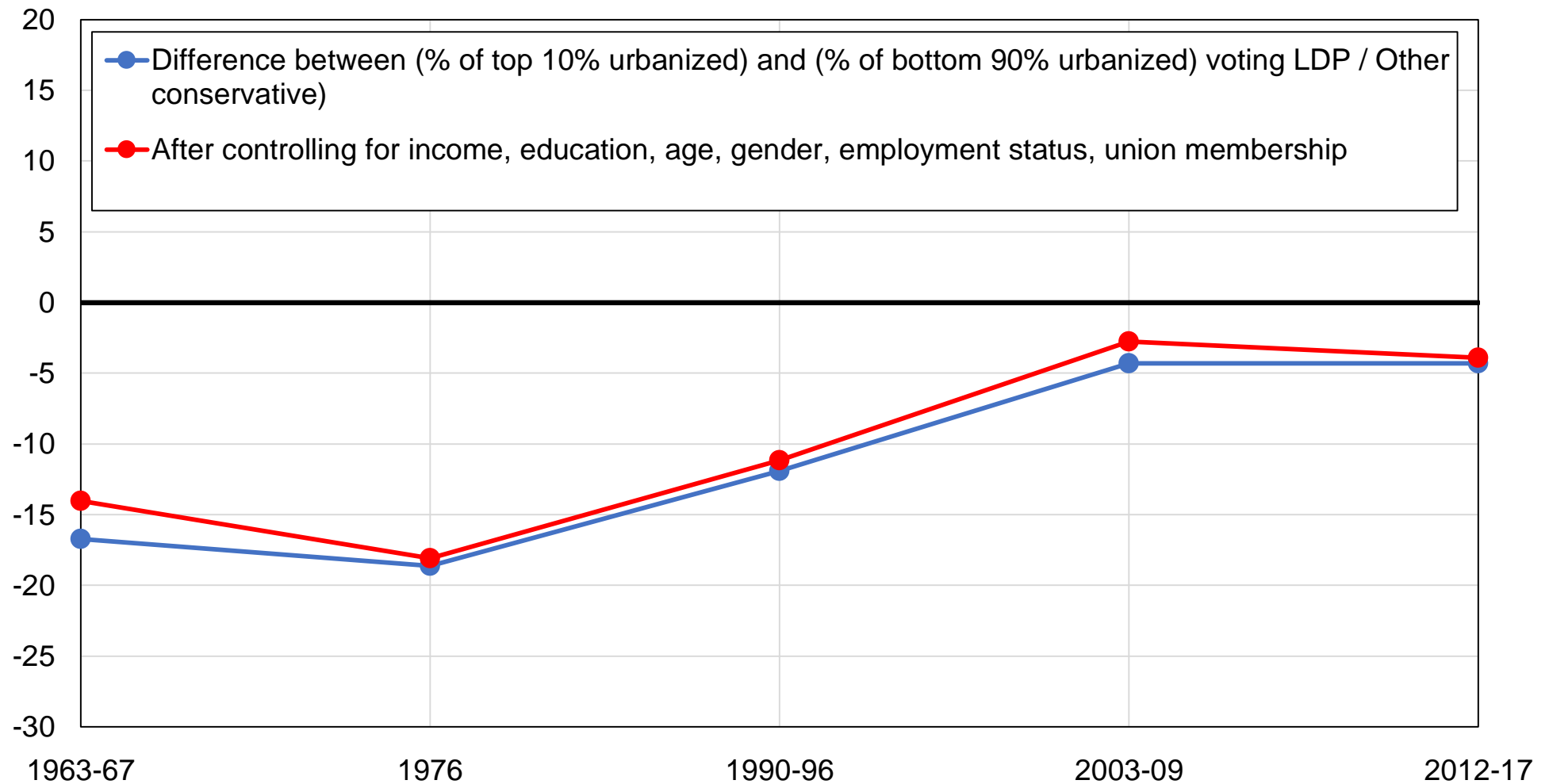

Source: author's computations using Japanese political attitudes surveys.

Note: the figure shows the difference between the share of top 10% urbanized areas and the share of bottom 90% urbanized areas voting for LDP / Other conservative parties, before and after controlling for other variables.

Figure A24 - Vote for LDP / Other conservative among women

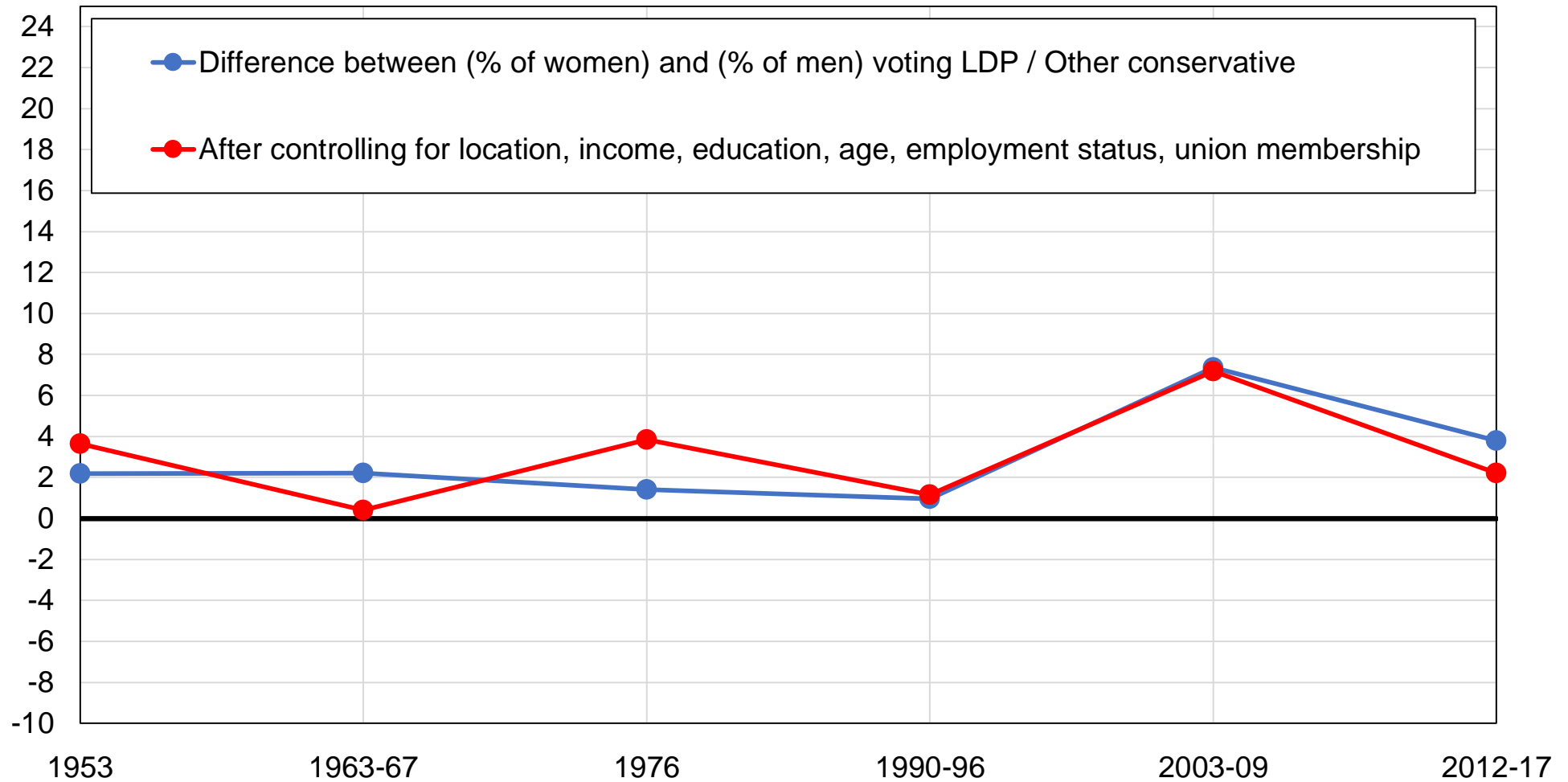

Source: author's computations using Japanese political attitudes surveys.

Note: the figure shows the difference between the share of women and the share of men voting for LDP / Other conservative, before and after controlling for other variables.

Figure A25 - Vote for LDP / Other conservative among homeowners

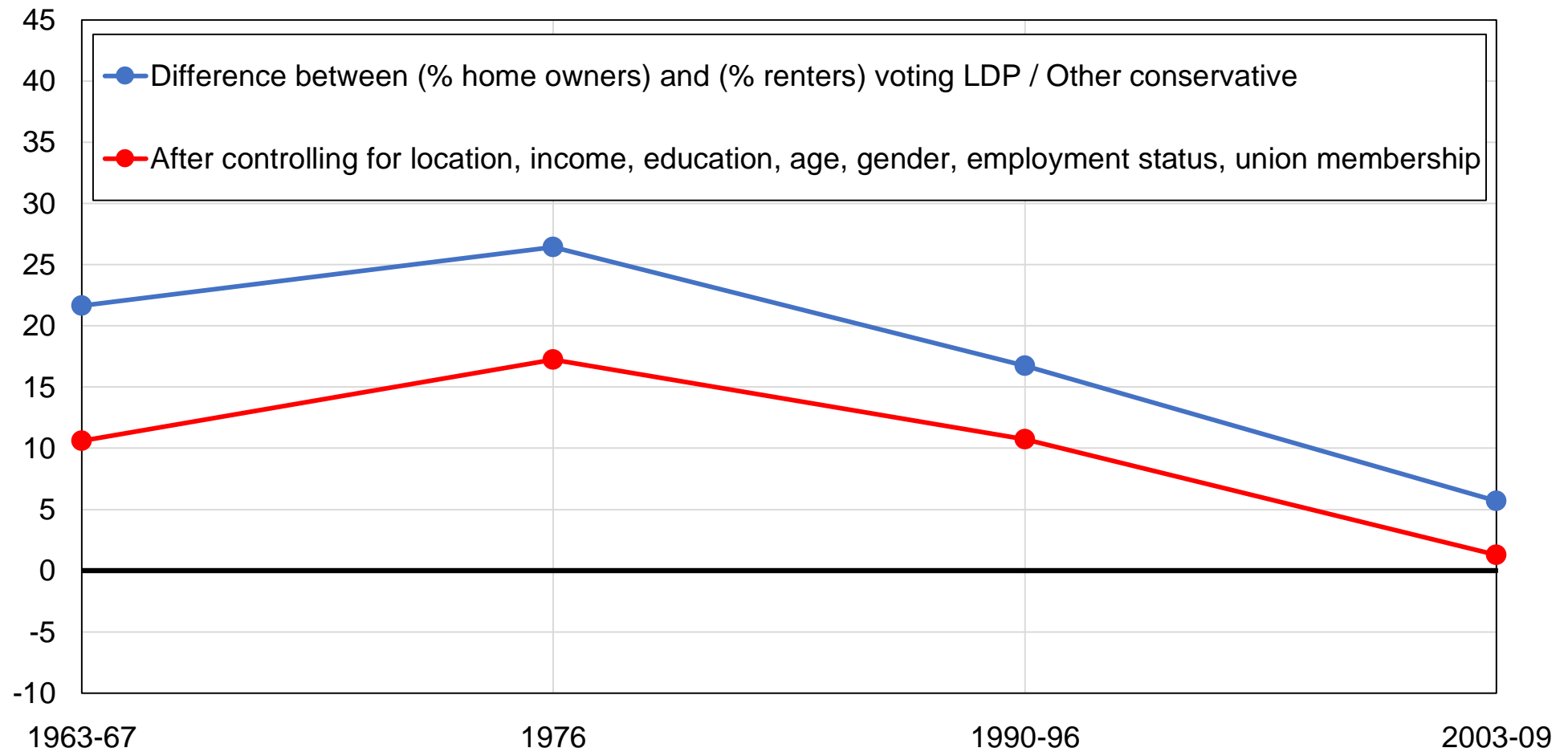

Source: author's computations using Japanese political attitudes surveys.

Note: the figure shows the difference between the share of homeowners and the share of tenants voting for LDP / Other conservative parties, before and after controlling for other variables.

Figure A26 - Vote for LDP / Other conservative among farmers

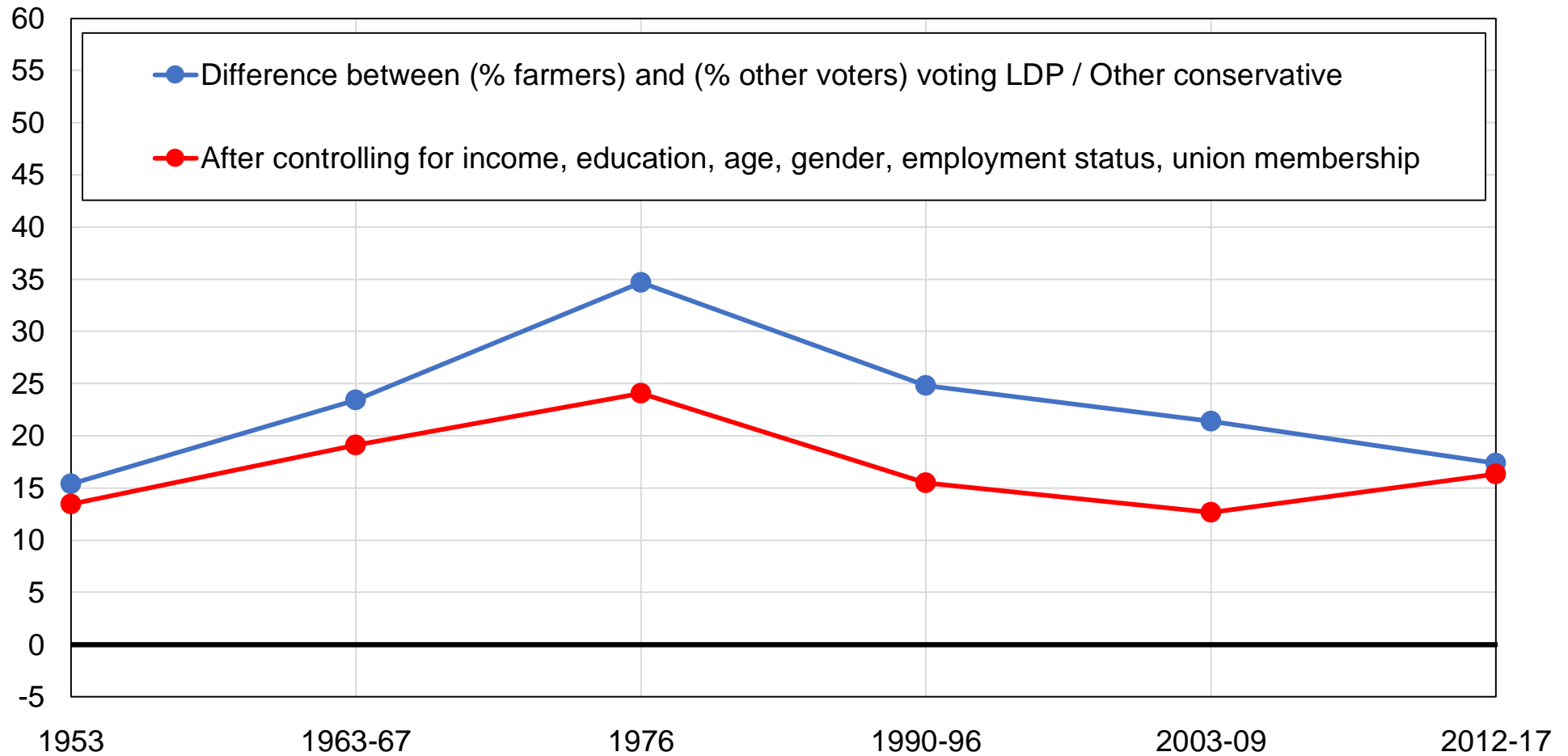

Source: author's computations using Japanese political attitudes surveys.

Note: the figure shows the difference between the share of farmers and the share of other voters voting for LDP / Other conservative parties, before and after controlling for other variables.

Figure A27 - Vote for LDP / Other conservative among highest-educated and top-income voters

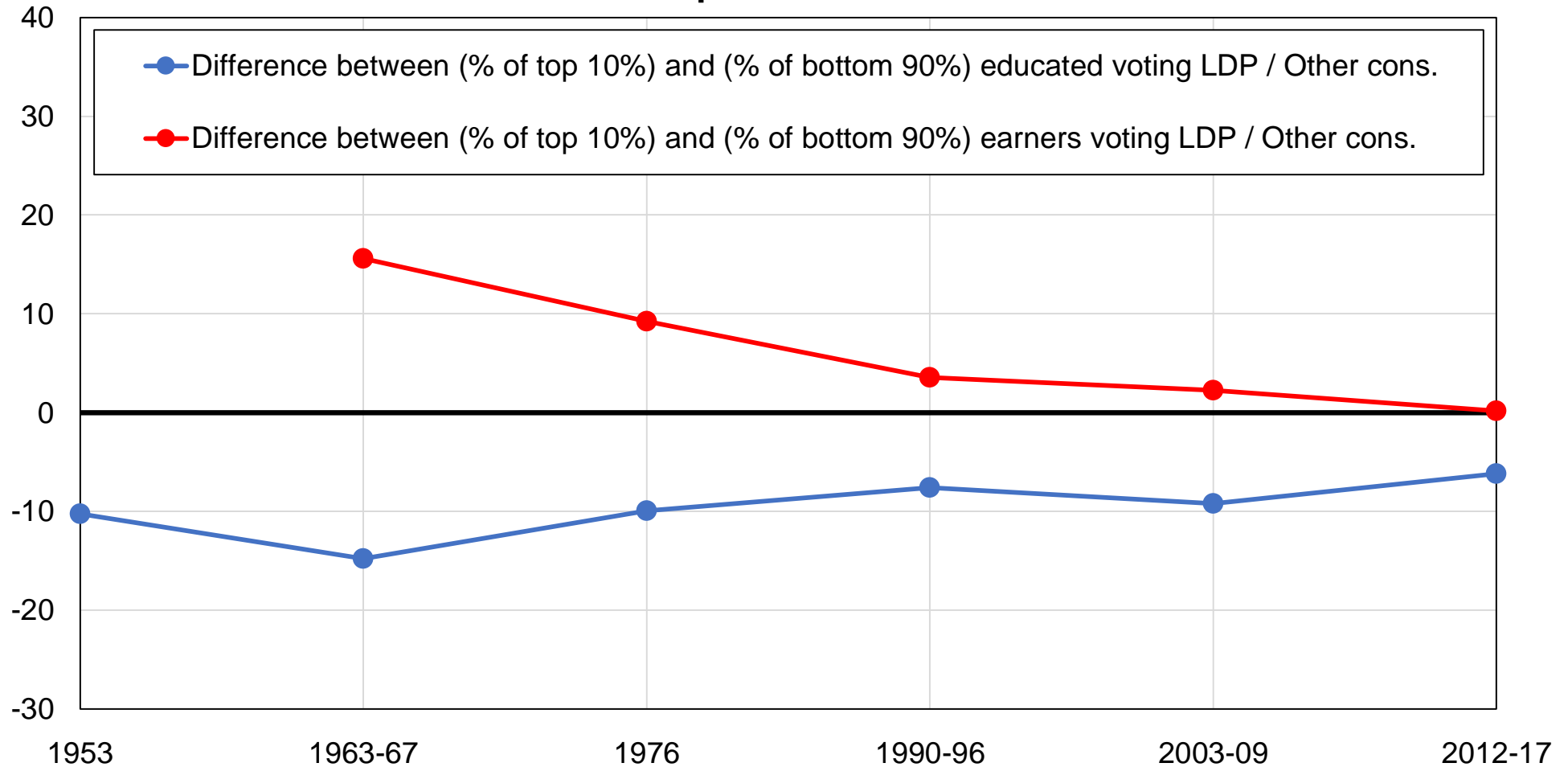

Source: author's computations using Japanese political attitudes surveys.

Note: the figure shows the difference between the share of top 10% educated voters and the share of other voters voting for LDP / Other conservative, and the same for top 10% income voters.

Figure A28 - Vote for LDP / Other conservative among highest-educated and top-income voters, after controls

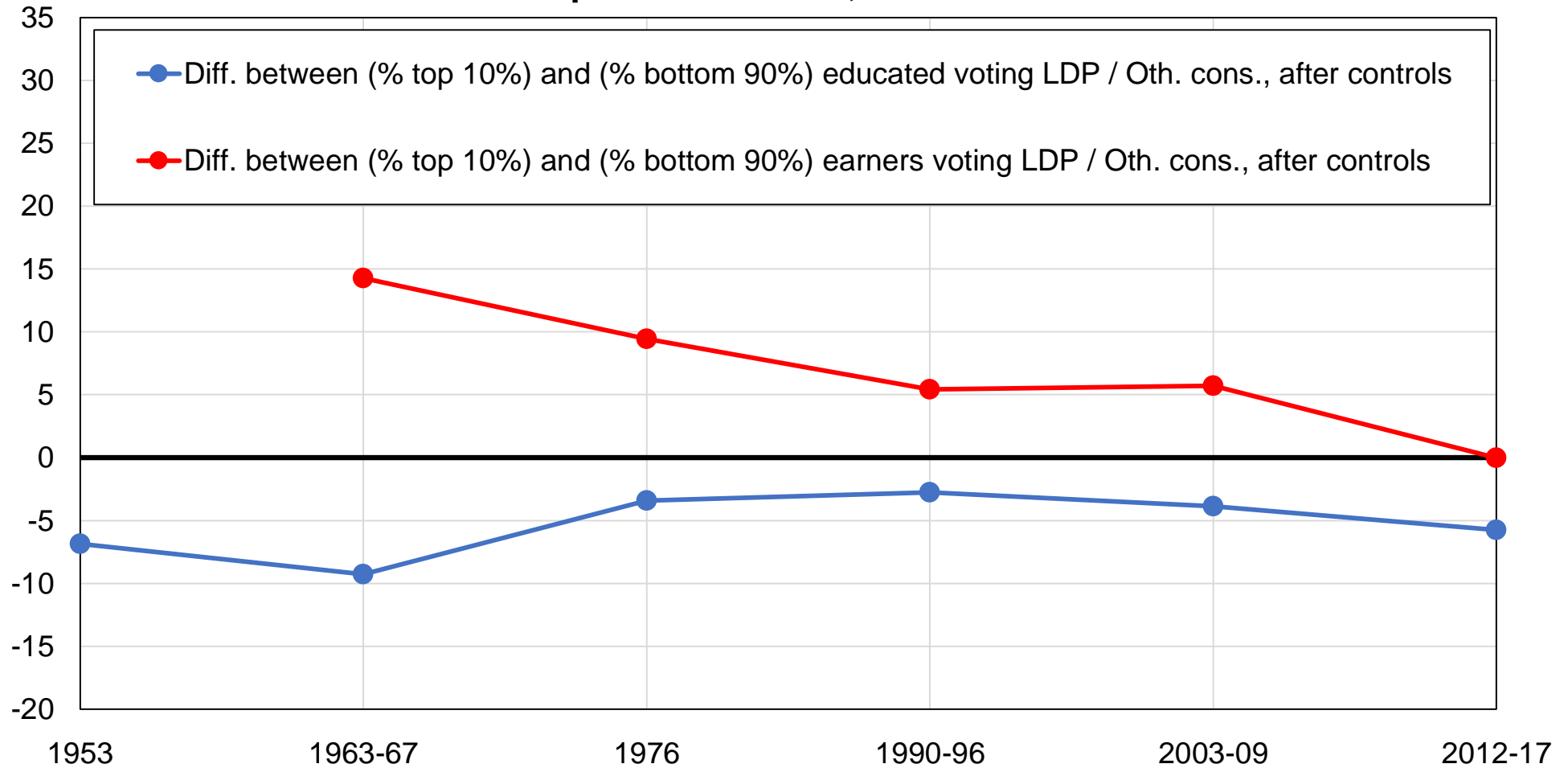

Source: author's computations using Japanese political attitudes surveys.

Note: the figure shows the difference between the share of top 10% educated voters and the share of other voters voting for LDP / Other conservative, and the same for top 10% income voters, after controls.

Table A1 - Survey data sources

Year	Survey	Source	Sample size
1953	First Survey on the National Character of the Japanese	SSJDA	2254
1963	Post-electoral survey (Kabashima collection)	SSJDA	2505
1967	Japanese National Election Study (JNES)	ICPSR	1973
1976	Japanese National Election Study (JABISS)	ICPSR	2028
1990	Post-electoral survey (Kabashima collection)	SSJDA	1462
1993	Japanese Election Study II, vague 1	SSJDA	3985
1996	Japanese Election Study II, vague 2	SSJDA	1327
2003	Japanese Election Study III, vague 5	SSJDA	2268
2005	Japanese Election Study III, vague 8	SSJDA	1498
2009	Japanese Election Study IV, vague 3	SSJDA	1684
2012	Post-electoral survey (Kabashima collection)	SSJDA	1234
2013	Comparative Study of Electoral Systems (CSES)	CSES	1937
2014	Post-electoral survey (Kabashima collection)	SSJDA	2029
2017	Post-electoral survey (Kabashima collection)	SSJDA	2151

Source: author's elaboration.

Note: the table shows the surveys used in the chapter, the source from which these surveys can be obtained, and the sample size of each survey. ICPSR: Inter-university Consortium for Political and Social Research. SSJDA: Social Science Japanese Data Archive. CSES: Comparative Study of Electoral Systems. All surveys cover lower house elections, except the 2013 survey which was conducted after the upper house election of 2013.

Table A2 - Complete descriptive statistics by decade

	1953	1963-67	1976	1990-96	2003-09	2012-17
Education: Primary	69%	63%	45%	25%	17%	14%
Education: Secondary	29%	27%	41%	57%	63%	61%
Education: Tertiary	2%	9%	14%	18%	20%	25%
Age: 20-39	56%	48%	44%	30%	23%	21%
Age: 40-59	33%	37%	42%	47%	38%	35%
Age: 60+	11%	15%	14%	24%	39%	44%
Location: Towns and villages		34%	27%	23%	18%	10%
Location: Cities		48%	54%	55%	60%	57%
Location: Wards		18%	19%	21%	22%	33%
Gender: Men	47%	47%	44%	48%	48%	48%
Union membership		12%	10%	13%	5%	7%
House ownership		71%	71%	72%	81%	

Source: author's computations using Japanese political attitudes surveys.

Note: the table shows descriptive statistics by decade for selected available variables.

Table A3 - Vote for LDP / Other conservative by detailed occupational categories

	Share voting LDP / Komeito / Other right	Population share
1963		
Farmer	74%	20%
Services	72%	13%
Self-employed	62%	2%
Inactive	57%	37%
Management	44%	1%
Manual Labor	35%	14%
Professional Technical Workers, Clerical	33%	13%
1976		
Farmer	80%	9%
Salesperson	59%	9%
Unskilled Worker	56%	8%
Inactive	52%	43%
White Collar	49%	7%
Skilled Worker	39%	13%
Other Worker	39%	4%
Office Worker	35%	7%
2014		
Farmer	59%	3%
Transportation And Communication	52%	3%
Inactive	49%	38%
Manufacturing Industry Work	47%	12%
Retail, Shop, Clerk	47%	16%
Other employee	46%	3%
White Collar	42%	14%
Security Work	42%	1%
Administrative Work	41%	10%
2017		
Farmer	72%	2%
Manufacturing Industry Work	49%	11%
Retail, Shop, Clerk	49%	13%
Administrative Work	49%	9%
Other employee	47%	5%
Security Work	46%	1%
Transportation And Communication	45%	3%
Inactive	45%	40%
White Collar	37%	15%

Table A4 - Vote for LDP / Other conservative by type of employment

	Share voting LDP / Other conservative	Population share
2014		
Farmer	59%	3%
Inactive	49%	40%
Self-employed	47%	16%
Wage earner (manager)	46%	7%
Wage earner (full time)	46%	24%
Wage earner (part time)	37%	10%
2017		
Farmer	72%	2%
Self-employed	49%	13%
Wage earner (manager)	46%	7%
Inactive	45%	46%
Wage earner (full time)	44%	23%
Wage earner (part time)	43%	10%

Figure B1 - Vote for JSP / DSP by education level

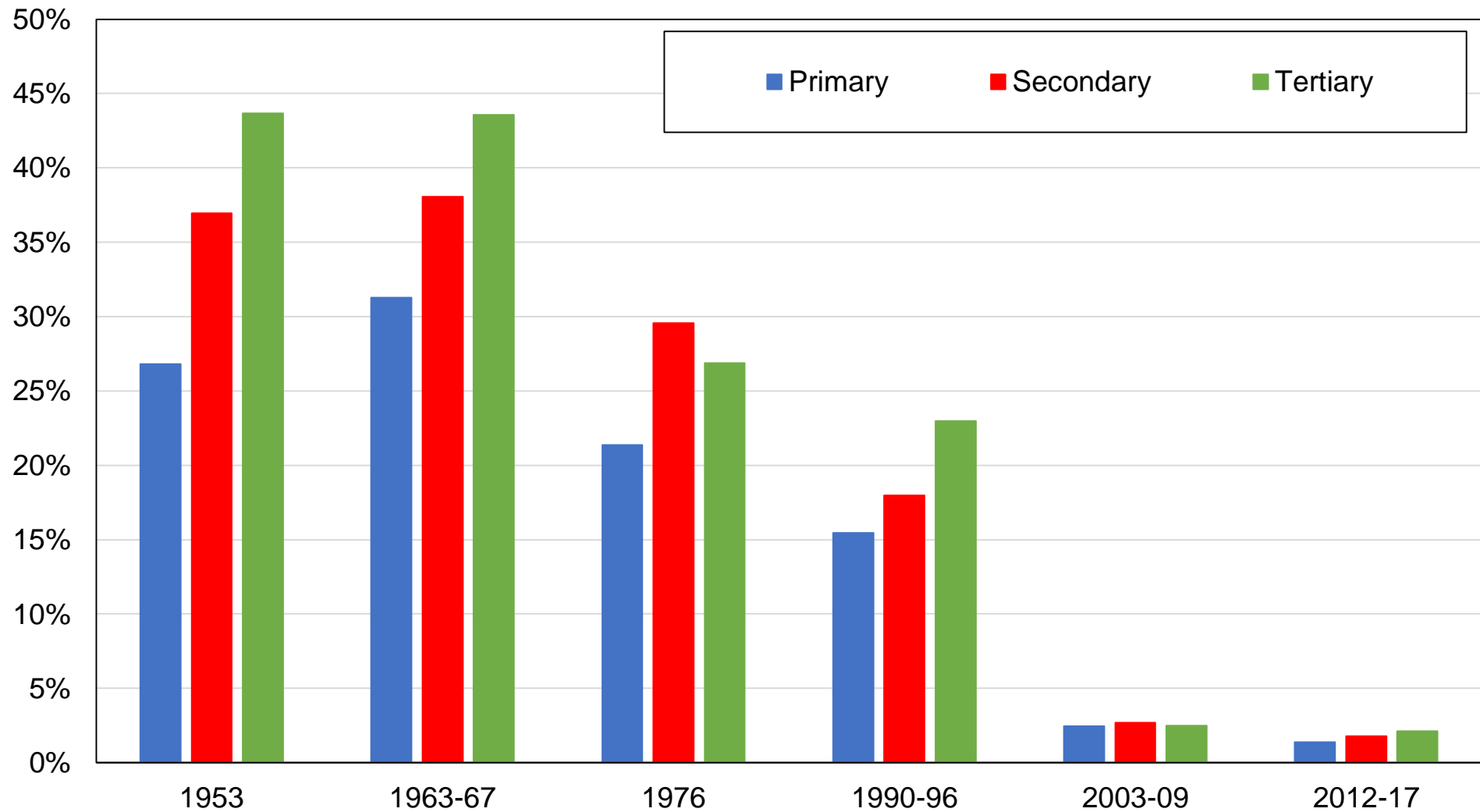

Source: author's computations using Japanese political attitudes surveys.

Note: the figure shows the share of votes received by the JSP / DSP by education level.

Figure B2 - Vote for JSP / DSP by location

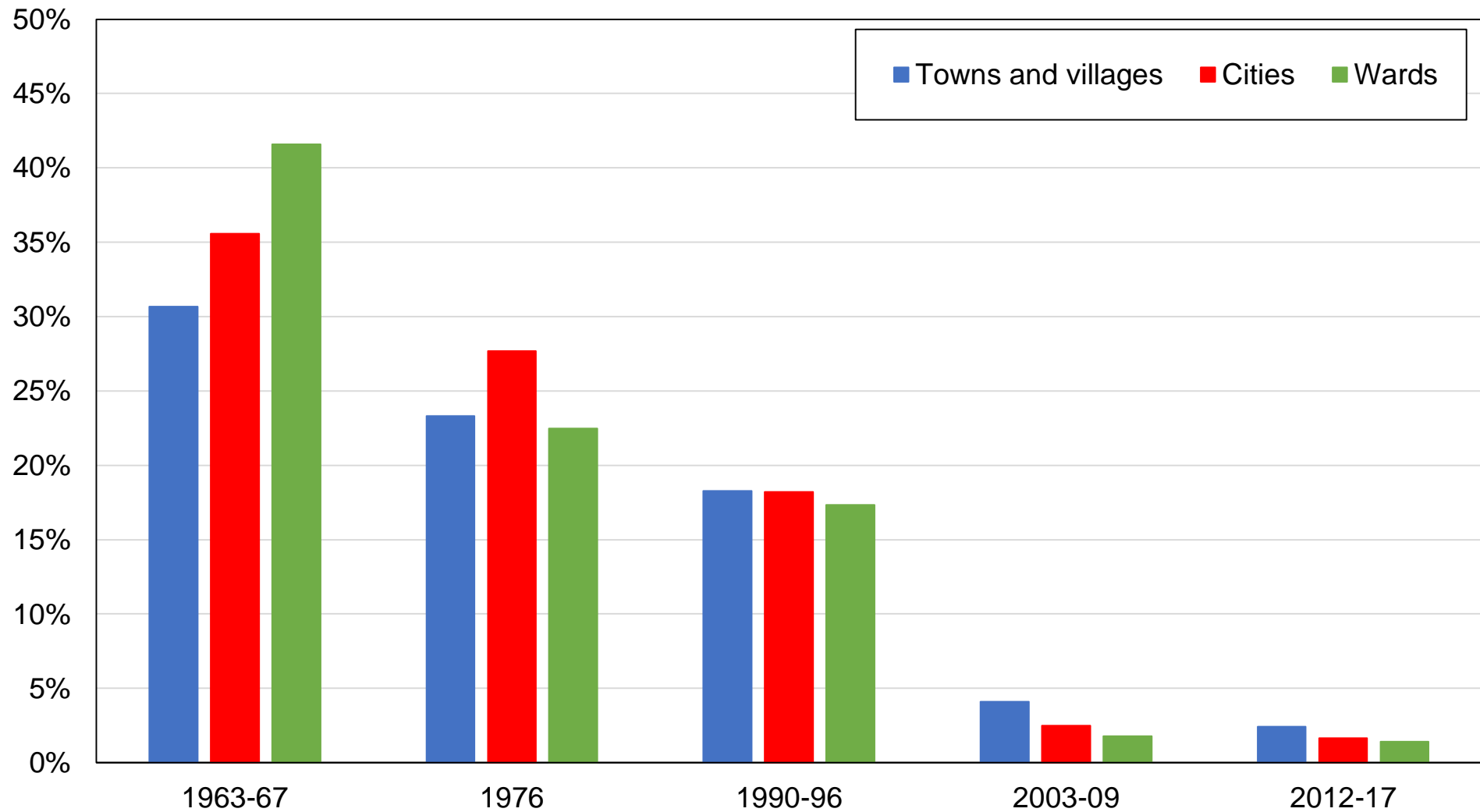

Source: author's computations using Japanese political attitudes surveys.

Note: the figure shows the share of votes received by JSP / DSP by location.

Figure B3 - Vote for JSP / DSP by income group

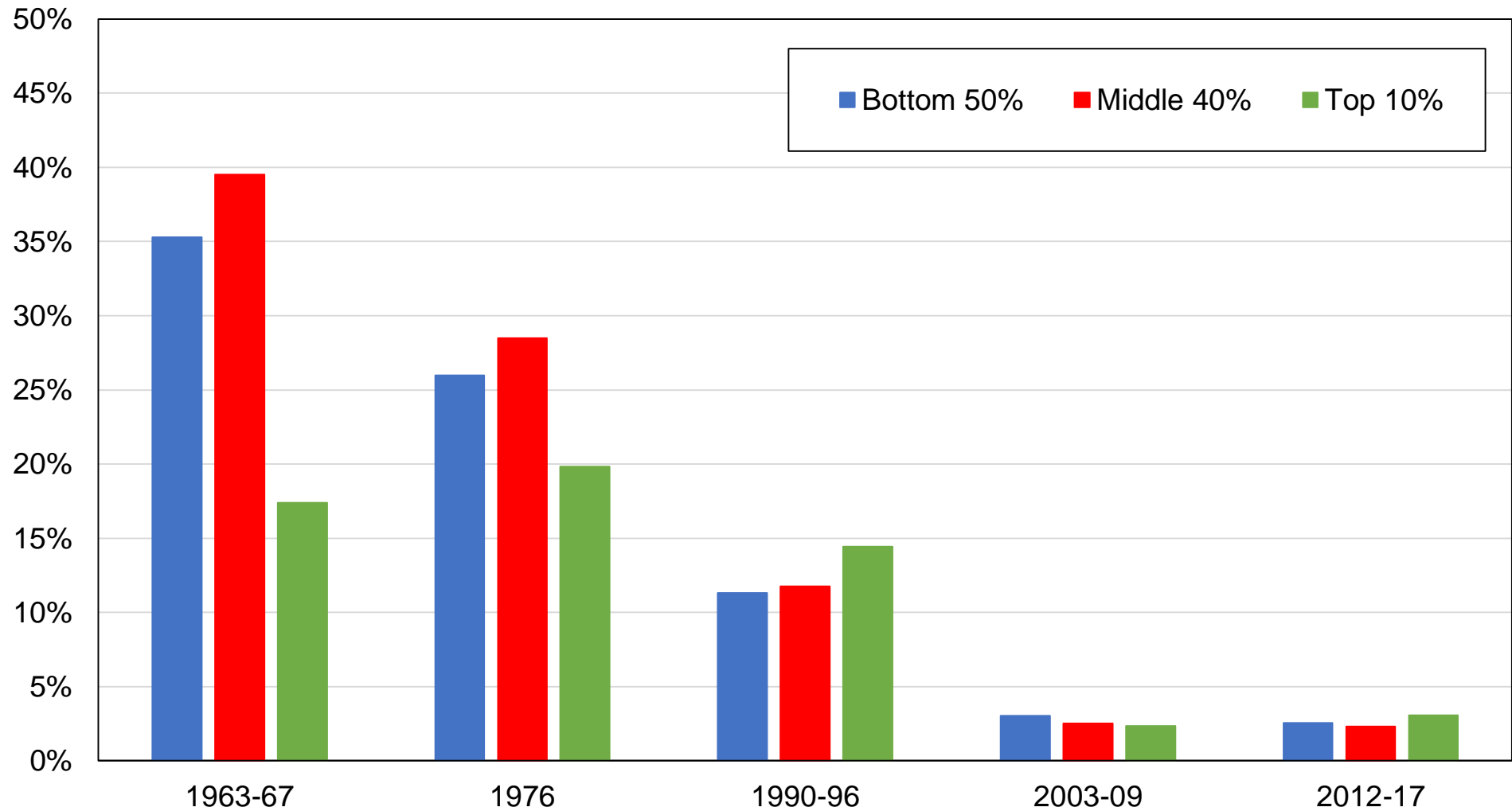

Source: author's computations using Japanese political attitudes surveys.

Note: the figure shows the share of votes received by the JSP / DSP by income group.

Figure B4 - Vote for JSP / DSP by age group

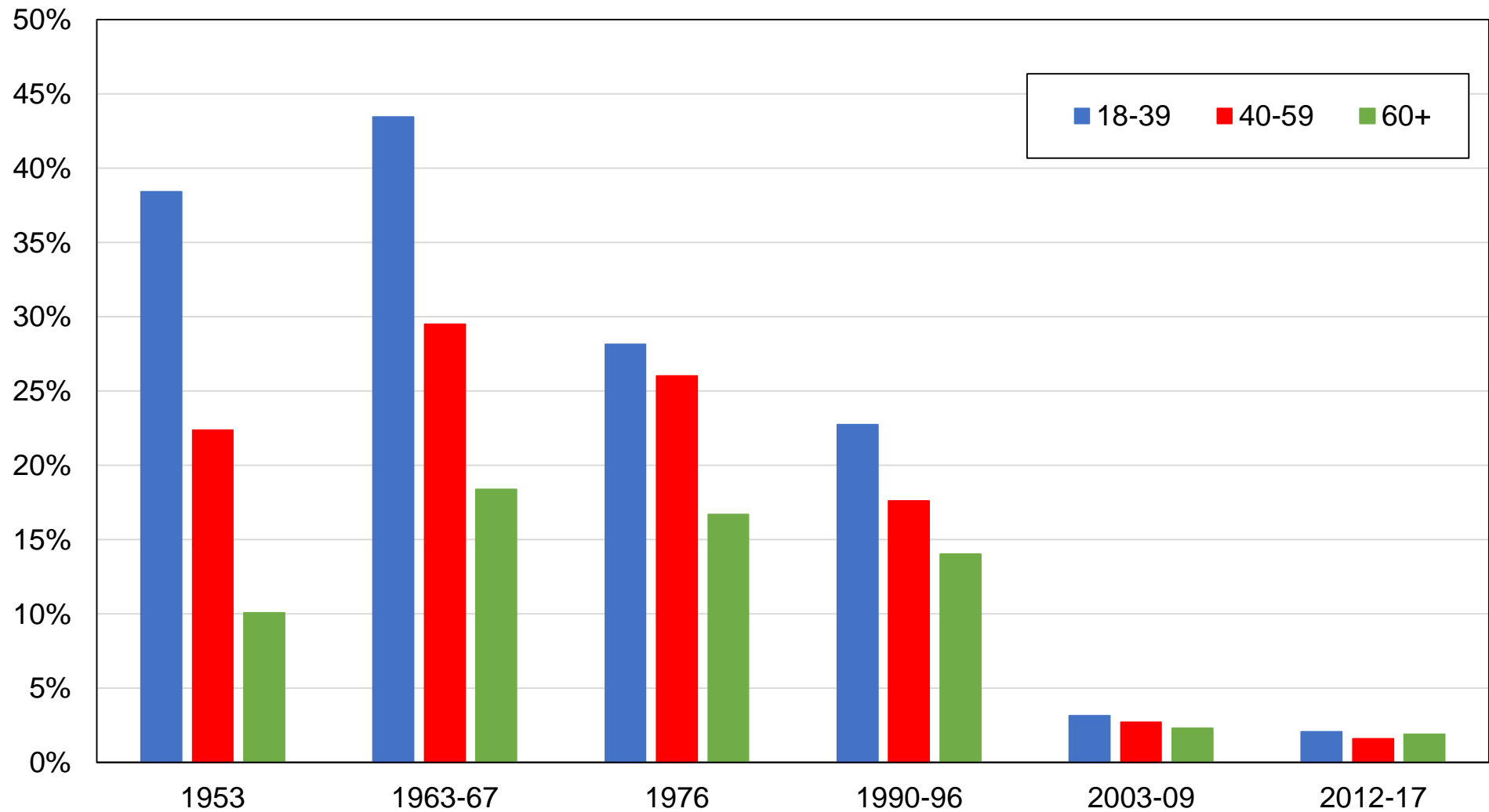

Source: author's computations using Japanese political attitudes surveys.

Note: the figure shows the share of votes received by the JSP / DSP by age group.

Figure C1 - Vote for JCP by education level

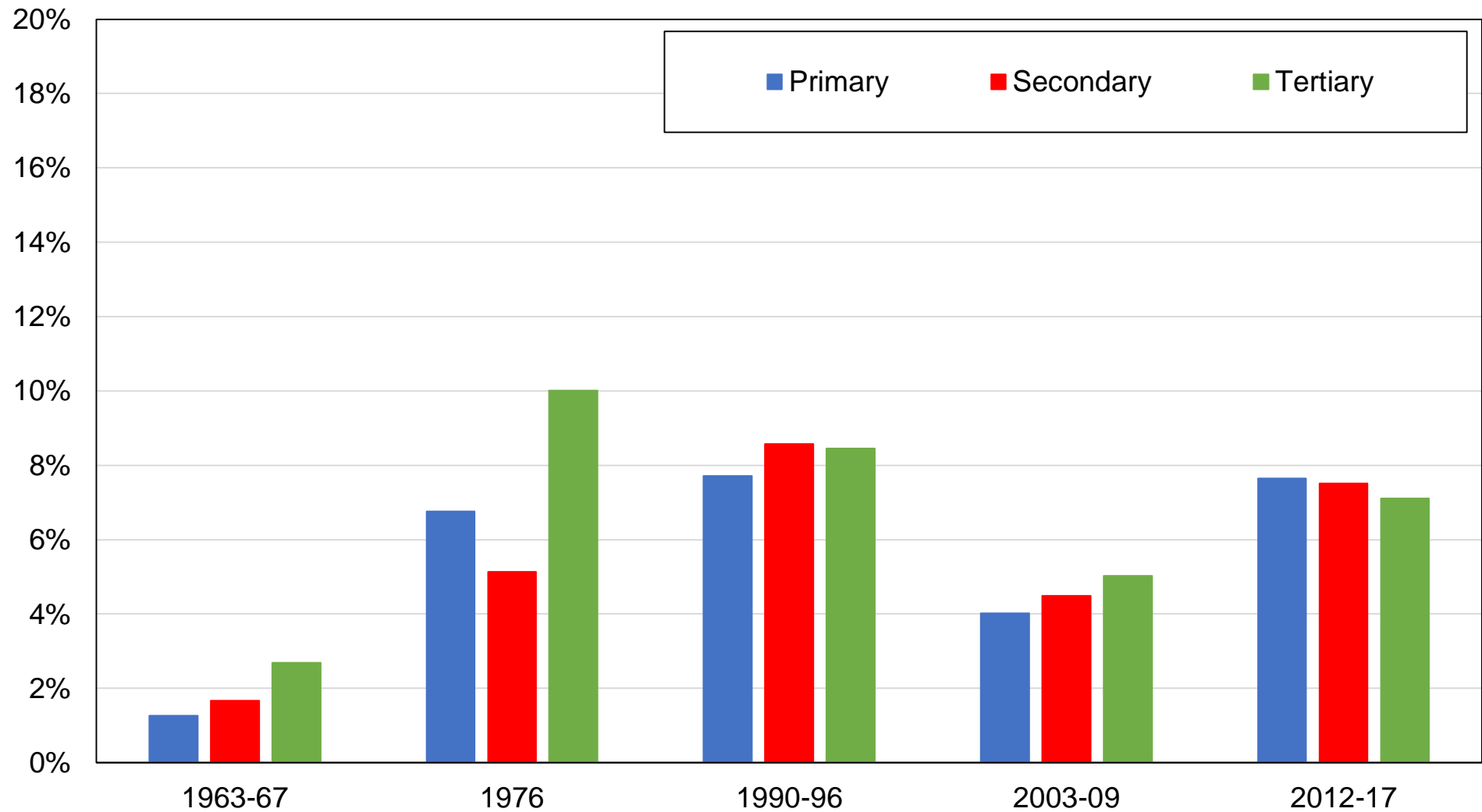

Source: author's computations using Japanese political attitudes surveys.

Note: the figure shows the share of votes received by the JCP by education level.

Figure C2 - Vote for JCP by location

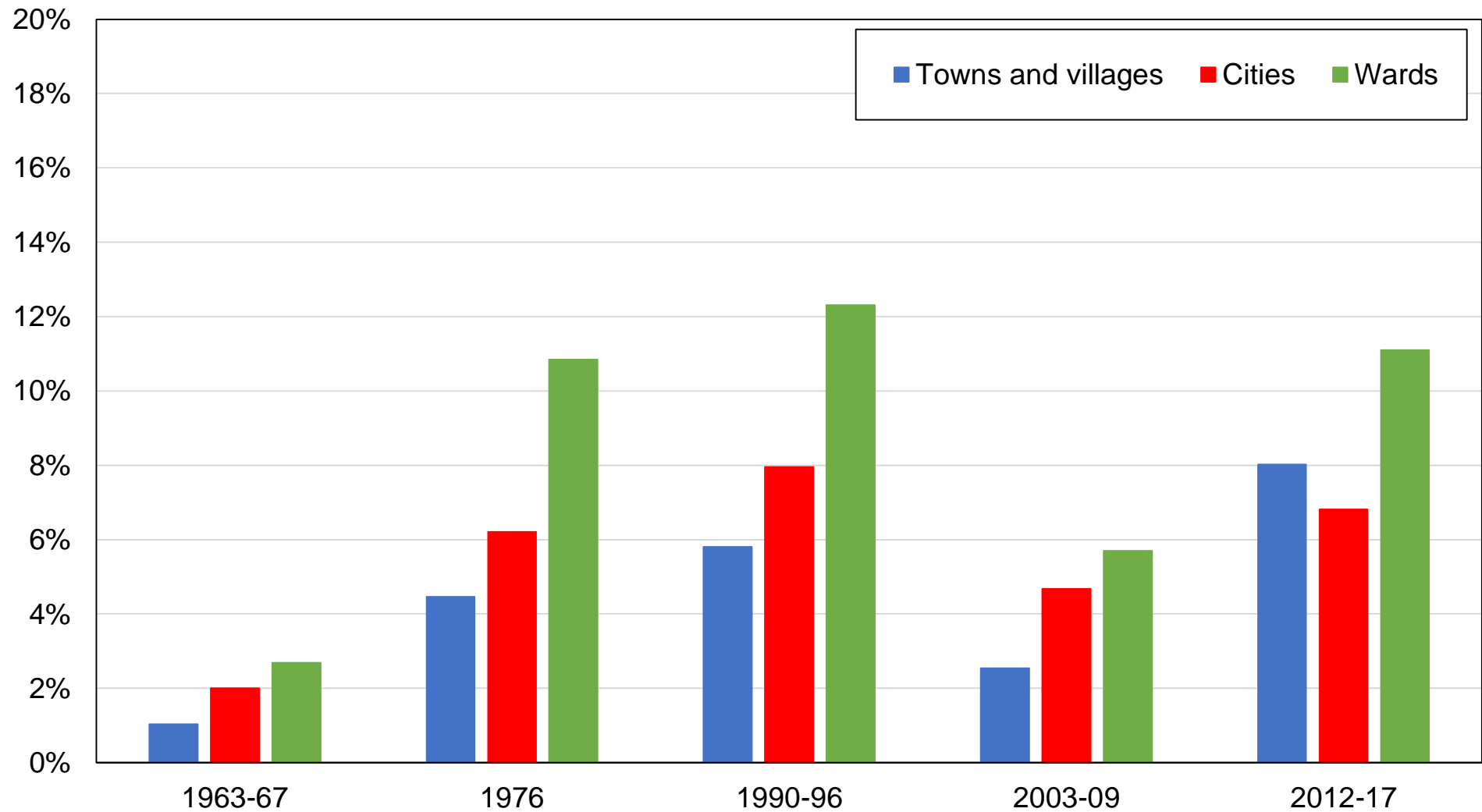

Source: author's computations using Japanese political attitudes surveys.
Note: the figure shows the share of votes received by the JCP by location.

Figure C3 - Vote for JCP by income group

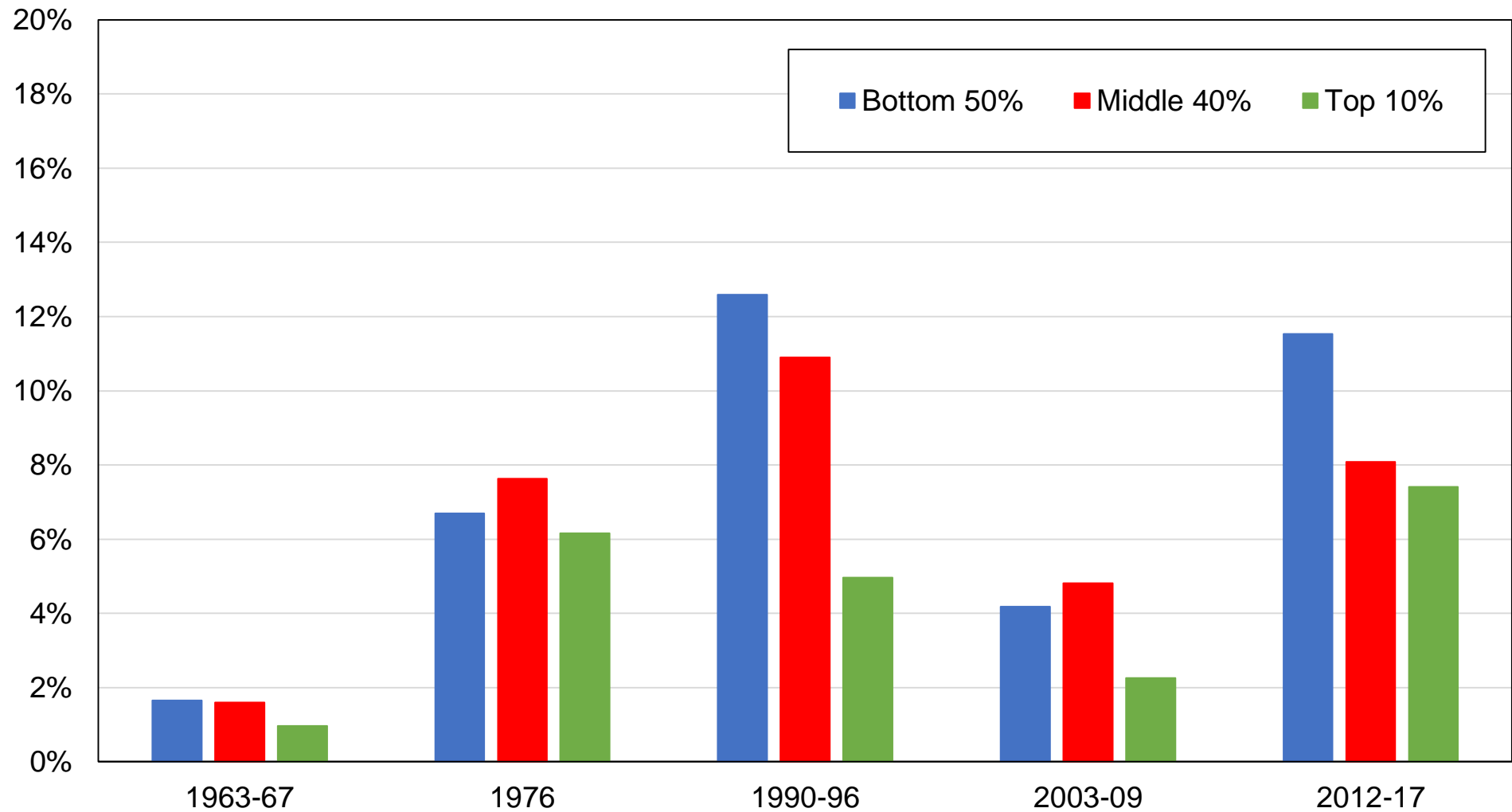

Source: author's computations using Japanese political attitudes surveys.

Note: the figure shows the share of votes received by the JCP by income group.

Figure C4 - Vote for JCP by age group

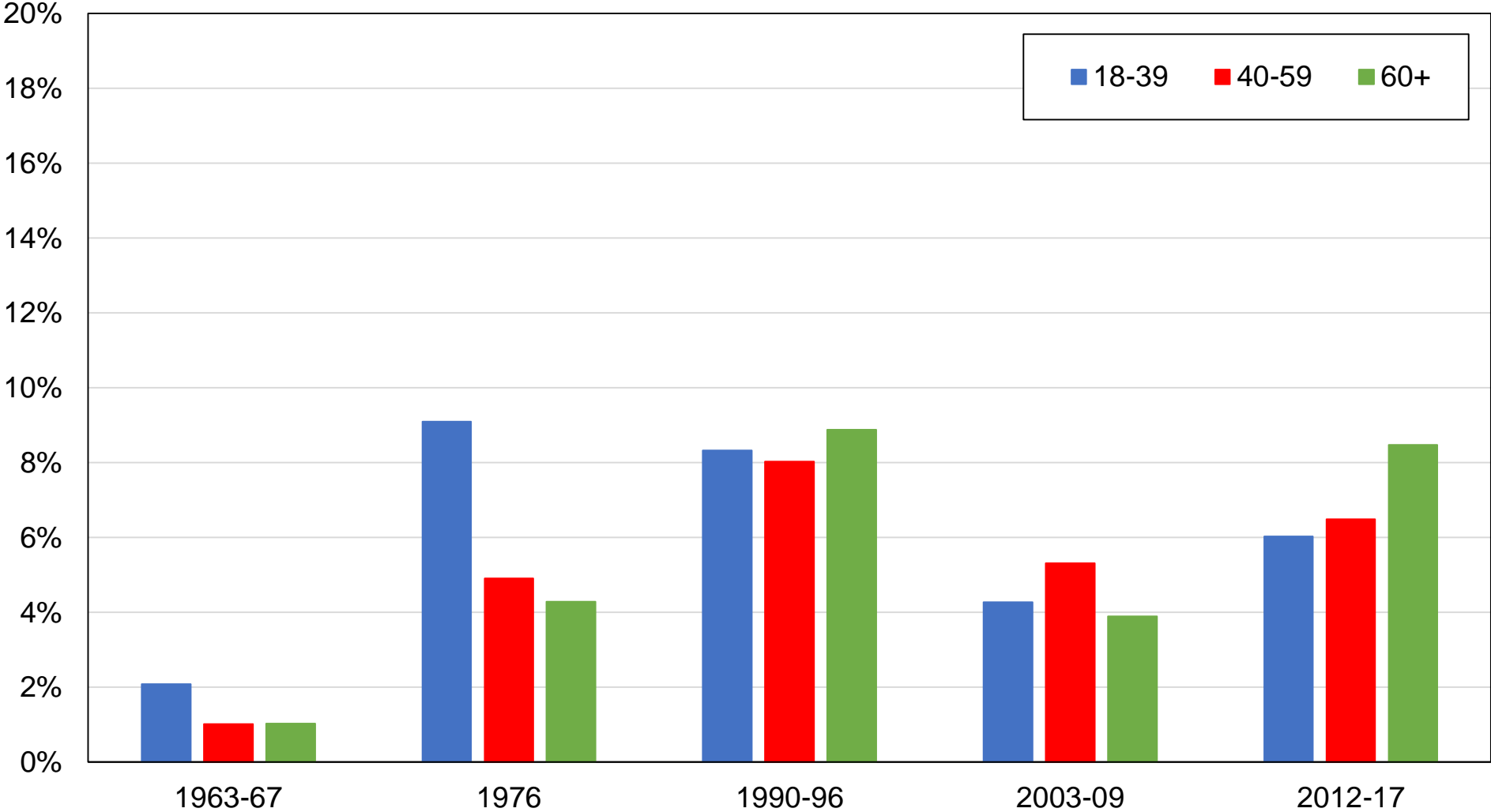

Source: author's computations using Japanese political attitudes surveys.
Note: the figure shows the share of votes received by the JCP by age group.

Figure D1 - Vote for DPJ / CDP by education level

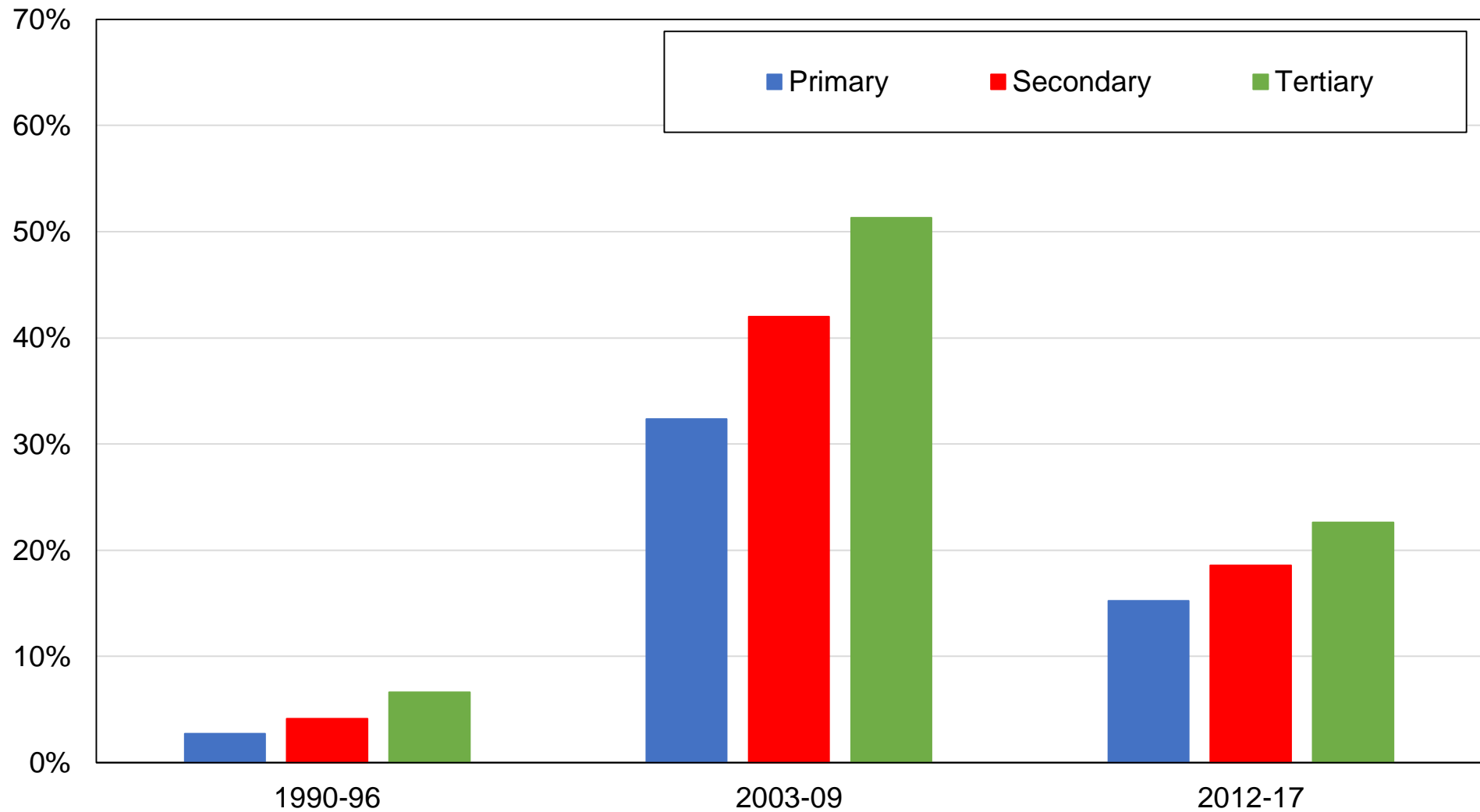

Source: author's computations using Japanese political attitudes surveys.

Note: the figure shows the share of votes received by the DPJ / CDP by education level.

Figure D2 - Vote for DPJ / CDP by location

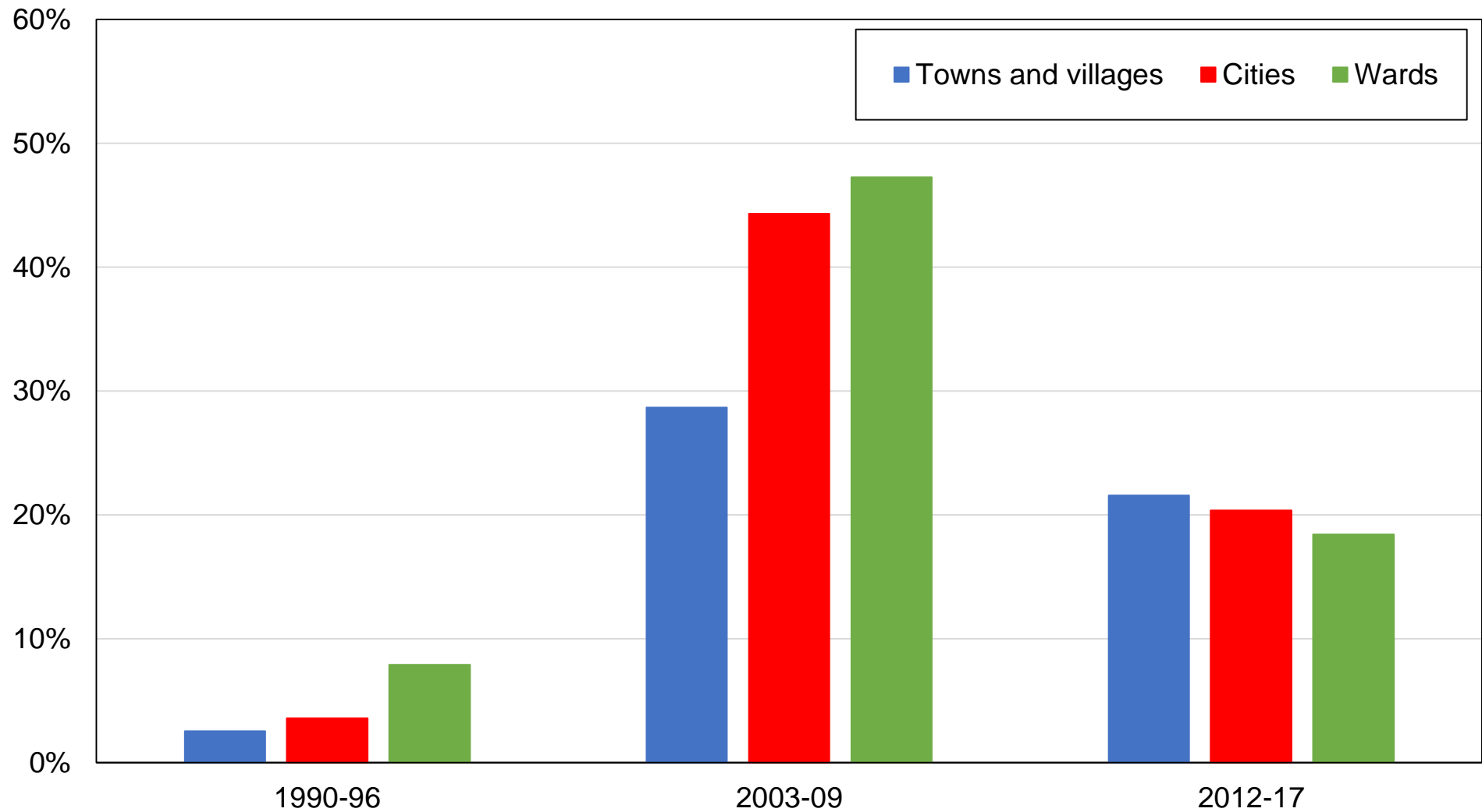

Source: author's computations using Japanese political attitudes surveys.

Note: the figure shows the share of votes received by DPJ / CDP by location.

Figure D3 - Vote for DPJ / CDP by income group

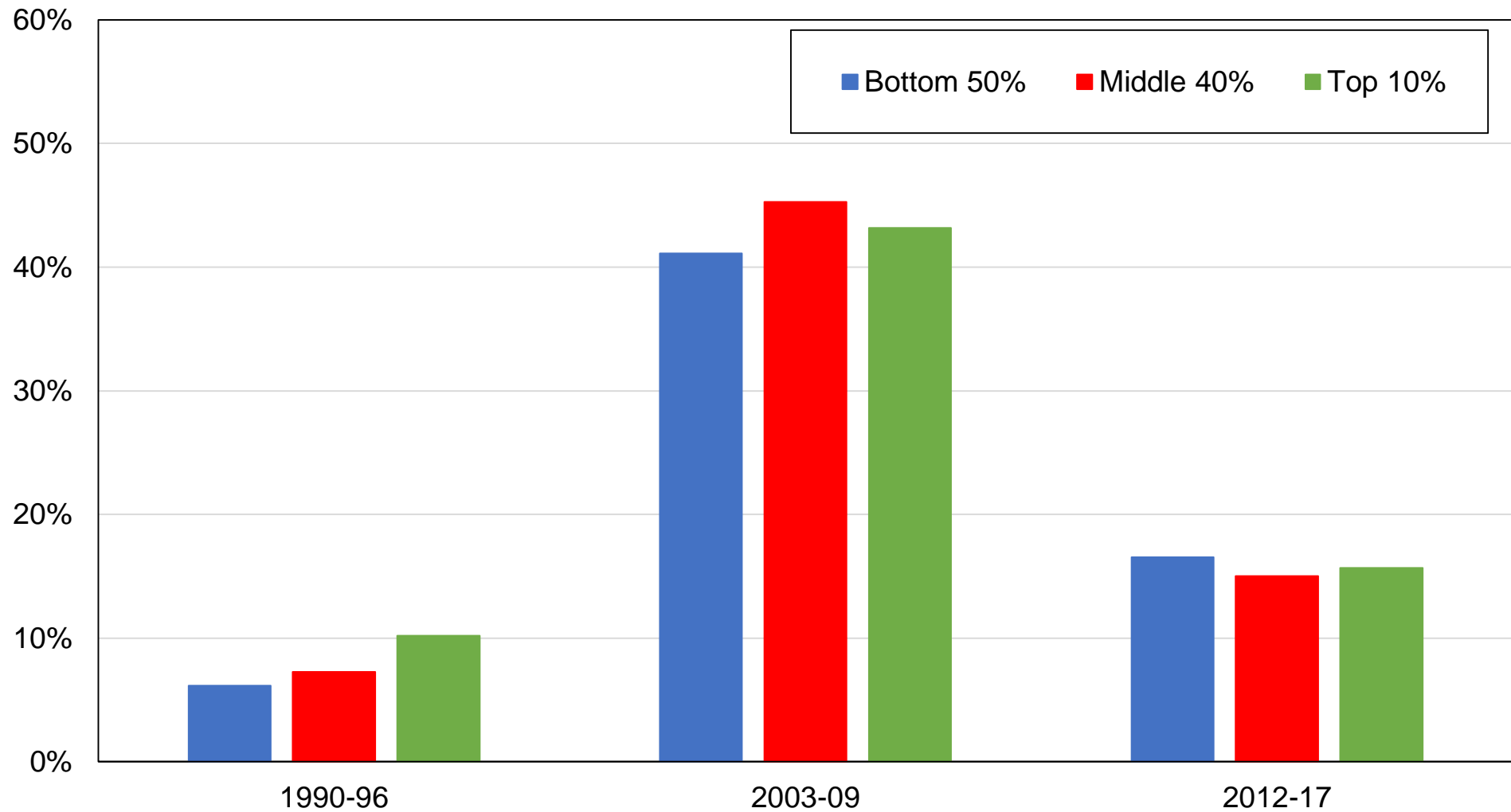

Source: author's computations using Japanese political attitudes surveys.

Note: the figure shows the share of votes received by the DPJ / CDP by income group.

Figure D4 - Vote for DPJ / CDP by age group

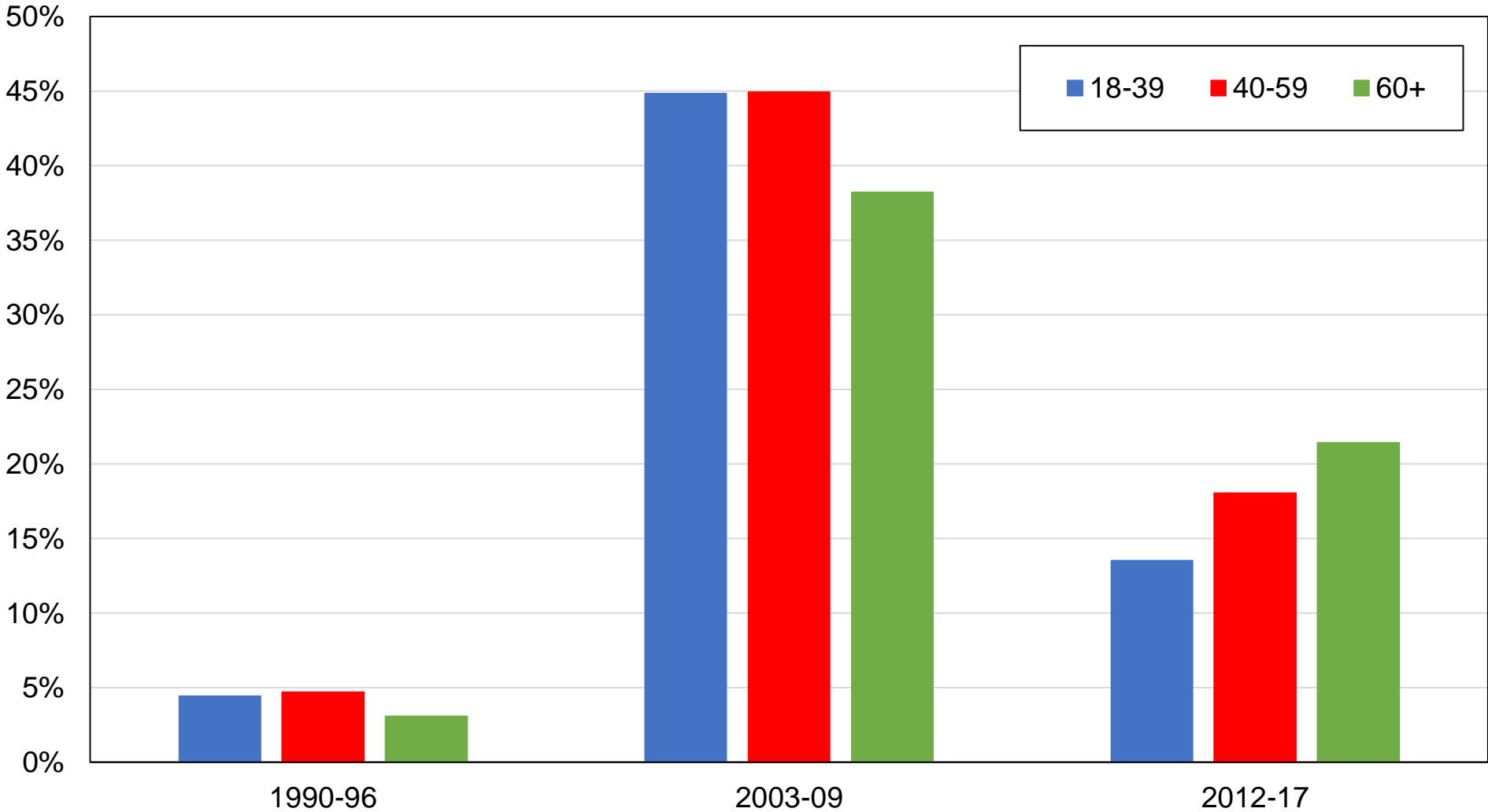

Source: author's computations using Japanese political attitudes surveys.
Note: the figure shows the share of votes received by the DPJ / CDP by age group.

Figure E1 - Vote for Komeito by education level

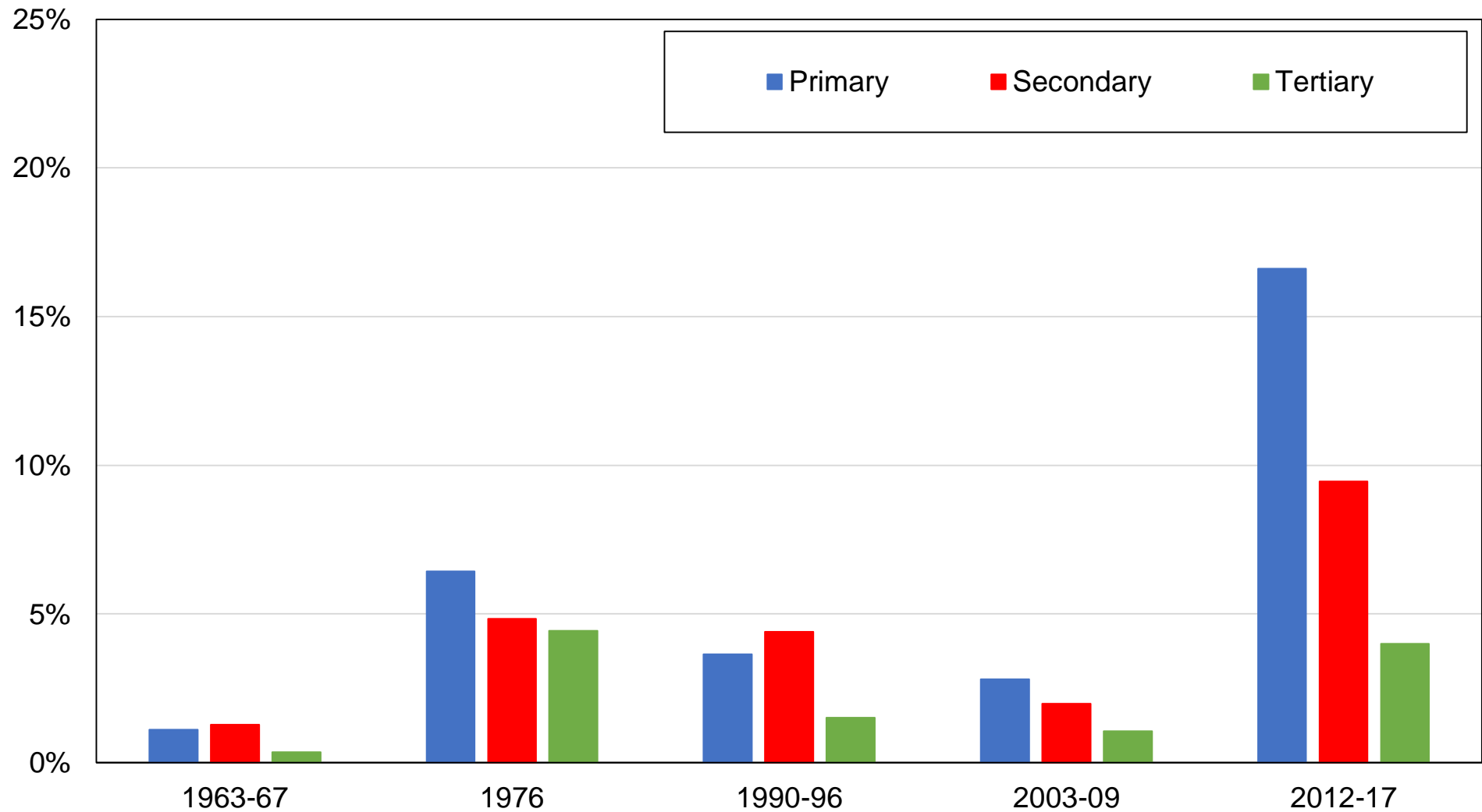

Source: author's computations using Japanese political attitudes surveys.

Note: the figure shows the share of votes received by the Komeito by education level.

Figure E2 - Vote for Komeito by location

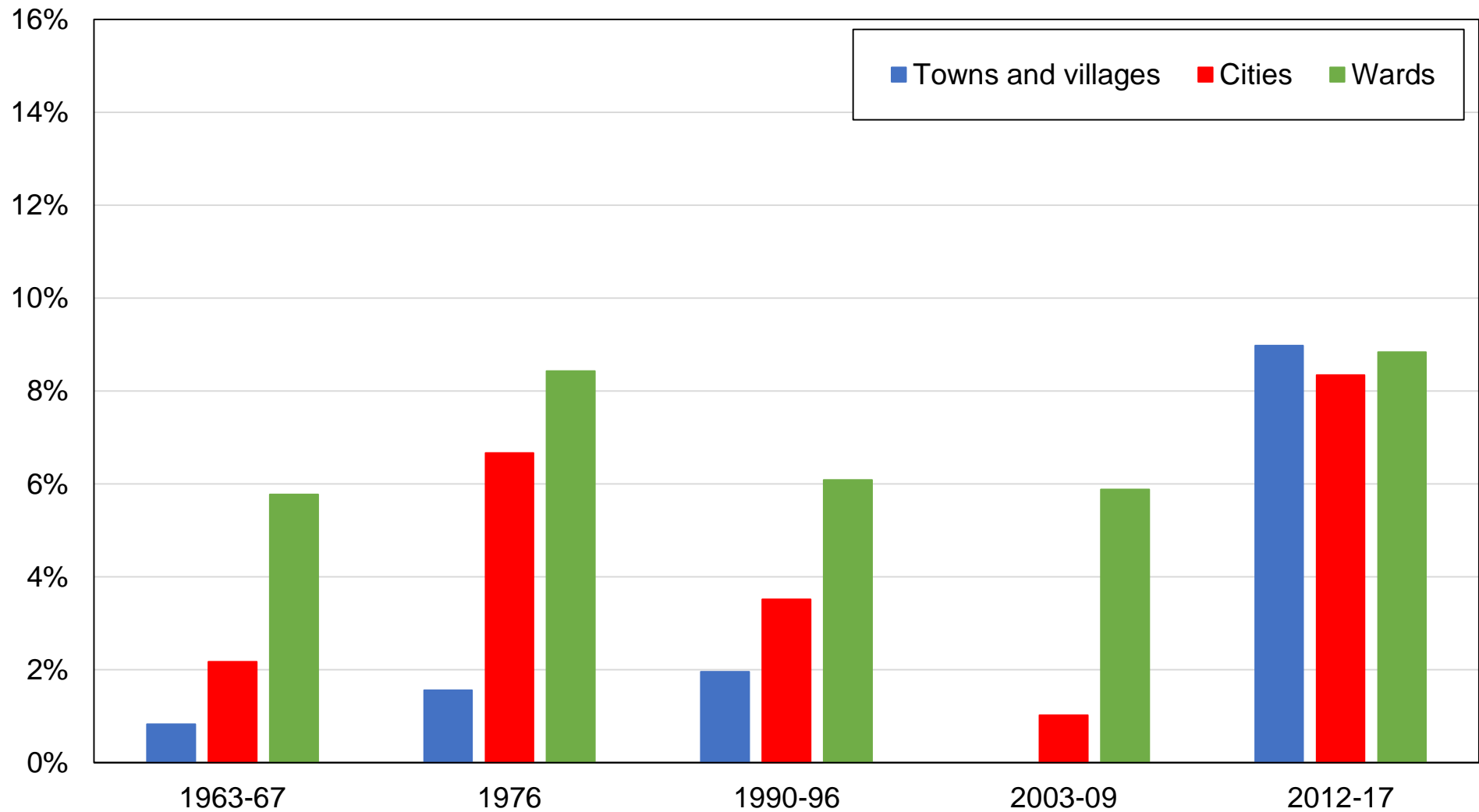

Source: author's computations using Japanese political attitudes surveys.

Note: the figure shows the share of votes received by the Komeito by location.

Figure E3 - Vote for Komeito by income group

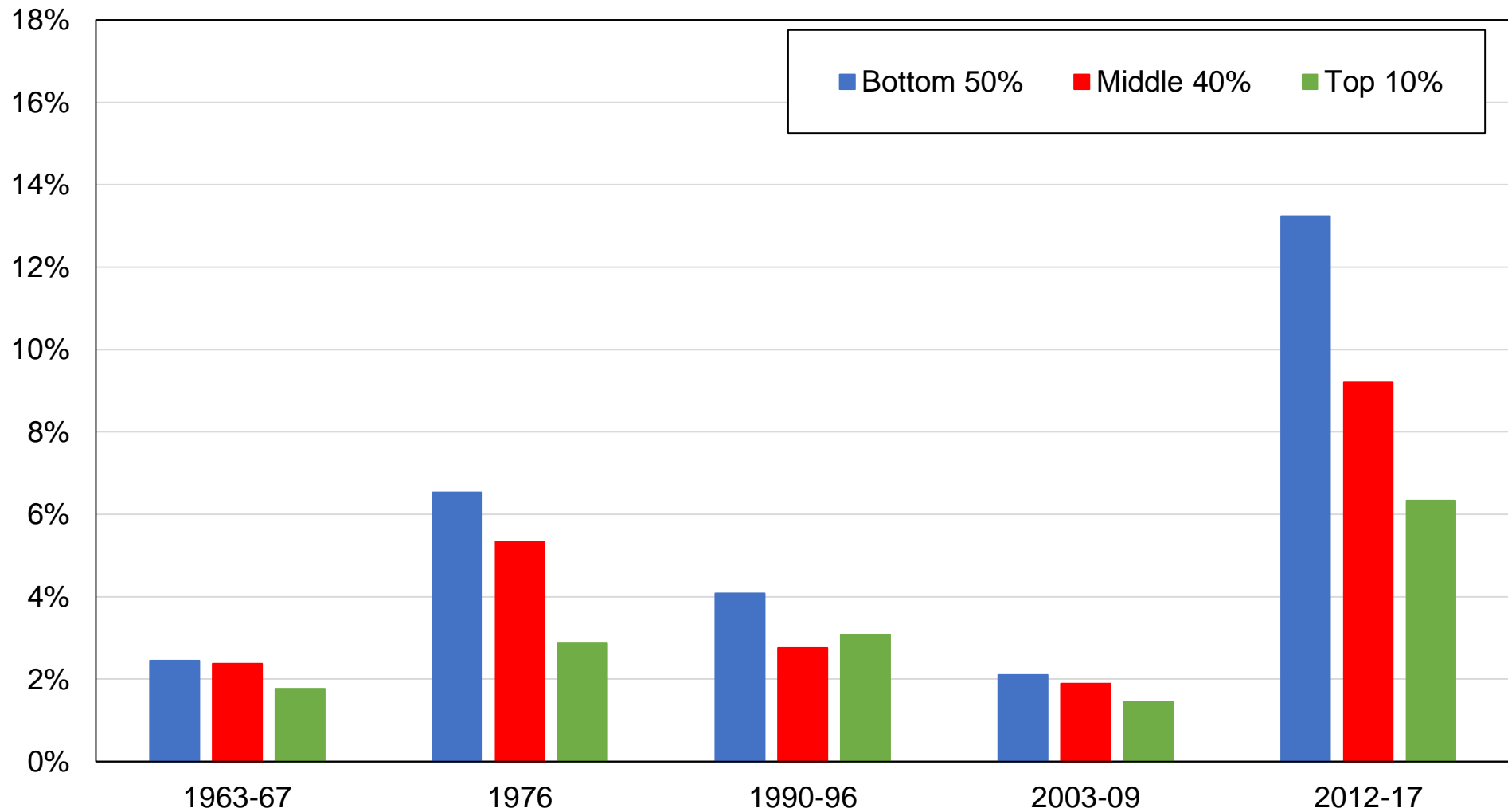

Source: author's computations using Japanese political attitudes surveys.

Note: the figure shows the share of votes received by the Komeito by income group.

Figure E4 - Vote for Komeito by age group

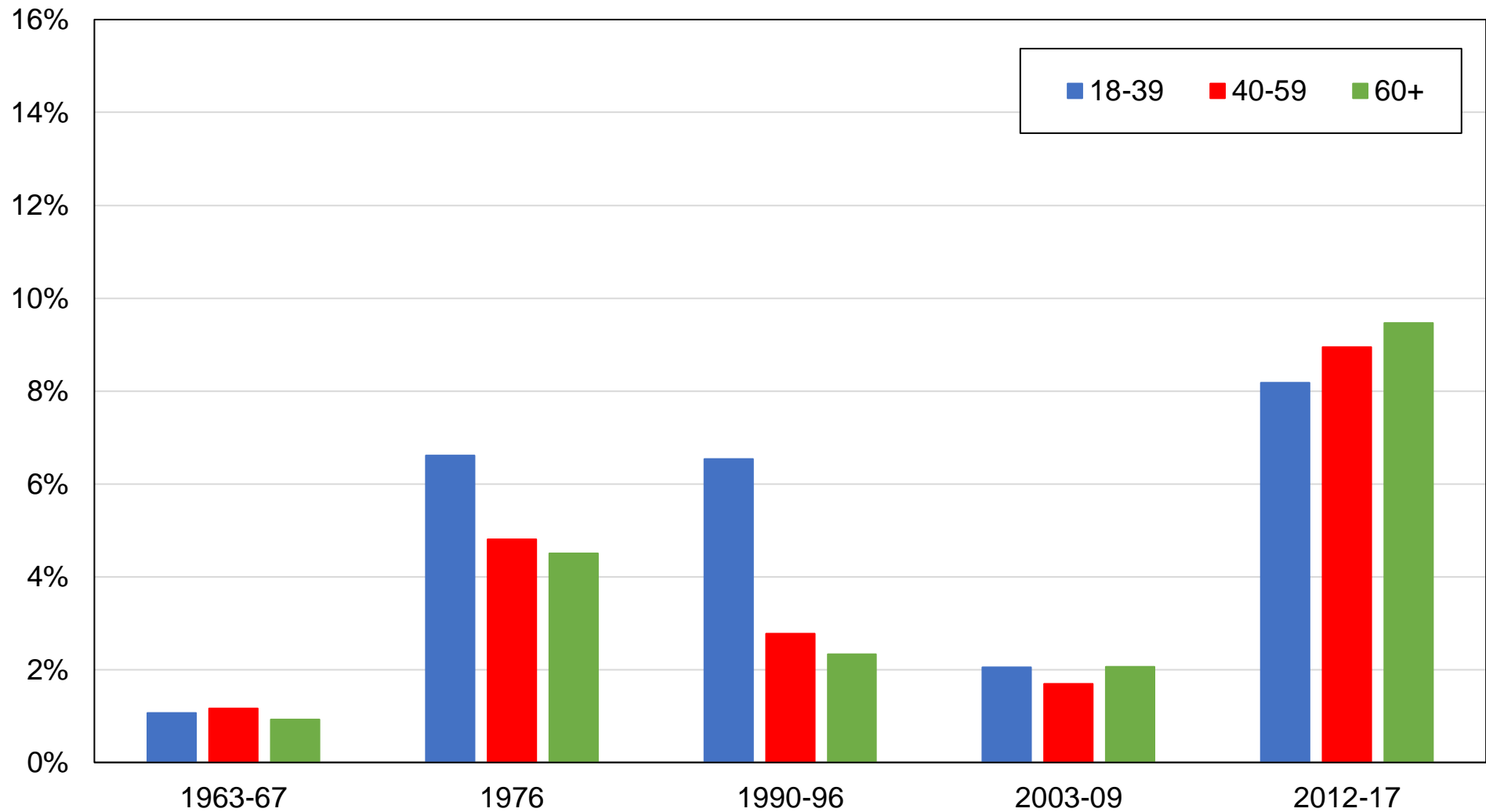

Source: author's computations using Japanese political attitudes surveys.

Note: the figure shows the share of votes received by the Komeito by age group.