

Chapter 6. "Historical Political Cleavages and Post-Crisis Transformations in Italy, Spain, Portugal and Ireland, 1958-2020"

Luis BAULUZ, Amory GETHIN, Clara MARTÍNEZ-TOLEDANO and Marc MORGAN

Appendix B - Spain

Main figures and tables

Figure B1	General election results in Spain, 1977-2019
Figure B2	Vote for the left among highest-educated and top-income voters in Spain, after controls
Figure B3	Nationalist vote among highest-educated and top-income voters in Catalonia, after controls
Table B1	The structure of political cleavages in Spain, 2019

Appendix Figures - Election results and composition of the electorate

Figure BA1	General election results in Spain by group, 1977-2019
Figure BA2	The composition of the electorate by education level in Spain
Figure BA3	The composition of the electorate by age group in Spain
Figure BA4	The composition of the electorate by church attendance in Spain
Figure BA5	The composition of income quintiles by education level in Spain, 1980s
Figure BA6	The composition of income quintiles by education level in Spain, 2010s

Appendix Figures - Structure of the vote for left-wing parties

Figure BB1	Vote for the left by income decile in Spain
Figure BB2	Vote for the left by income decile in Spain (yearly)
Figure BB3	Vote for the left by education level in Spain
Figure BB4	Vote for the left by education level in Spain (yearly)
Figure BB5	Vote for the left by income decile in Spain
Figure BB6	Vote for the left by income decile in Spain (yearly)
Figure BB7	Vote for the left by religious affiliation in Spain
Figure BB8	Vote for the left by church attendance in Spain
Figure BB9	Vote for the left by age group in Spain
Figure BB10	Vote for the left by gender in Spain
Figure BB11	Vote for the left by location in Spain
Figure BB12	Vote for the left by employment type in Spain
Figure BB13	Vote for the left by union membership in Spain

Figure BB14	Vote for the left by sector of occupation in Spain
Figure BB15	Vote for the left by marital status in Spain
Figure BB16	Vote for the left by subjective social class in Spain
Figure BB17	Vote for the left among highest-educated and top-income voters in Spain, before controls
Figure BB18	Vote for the left among highest-educated and top-income voters in Spain, after controls
Figure BB19	Vote for the left among university graduates in Spain
Figure BB20	Vote for the left among highest-educated voters in Spain
Figure BB21	Vote for the left among primary-educated voters in Spain
Figure BB22	Vote for the left among top-income voters in Spain
Figure BB23	Vote for the left among low-income voters in Spain
Figure BB24	Vote for the left among voters with no religion in Spain
Figure BB25	Vote for the left among Catholics in Spain
Figure BB26	Vote for the left among non-religious voters in Spain
Figure BB27	Vote for the left among women in Spain
Figure BB28	Vote for the left among union members in Spain
Figure BB29	Vote for the left among young voters in Spain
Figure BB30	Vote for the left among rural areas in Spain
Figure BB31	Vote for the left among the working class in Spain

Appendix Figures - Structure of the vote for specific parties

Figure BC1	Vote for PSOE by education level in Spain
Figure BC2	Vote for PSOE by education group in Spain
Figure BC3	Vote for PSOE by income group in Spain
Figure BC4	Vote for PSOE by religious affiliation in Spain
Figure BC5	Vote for PSOE by gender in Spain
Figure BC6	Vote for PSOE by union membership in Spain
Figure BC7	Vote for PSOE by age group in Spain
Figure BC8	Vote for Podemos by education level in Spain
Figure BC9	Vote for Podemos by education group in Spain
Figure BC10	Vote for Podemos by education level in Spain (yearly)
Figure BC11	Vote for Podemos by income group in Spain
Figure BC12	Vote for Podemos by income group in Spain (yearly)
Figure BC13	Vote for Podemos by religious affiliation in Spain
Figure BC14	Vote for Podemos by gender in Spain
Figure BC15	Vote for Podemos by union membership in Spain

Figure BC16	Vote for Podemos by age group in Spain
Figure BC17	Vote for Podemos by age group in Spain, 2015-2019 (yearly)
Figure BC18	Vote for Ciudadanos by education level in Spain
Figure BC19	Vote for Ciudadanos by education group in Spain
Figure BC20	Vote for Ciudadanos by income group in Spain
Figure BC21	Vote for Ciudadanos by religious affiliation in Spain
Figure BC22	Vote for Ciudadanos by gender in Spain
Figure BC23	Vote for Ciudadanos by union membership in Spain
Figure BC24	Vote for Ciudadanos by age group in Spain
Figure BC25	Vote for PP by education level in Spain
Figure BC26	Vote for PP by education group in Spain
Figure BC27	Vote for PP by income group in Spain
Figure BC28	Vote for PP by religious affiliation in Spain
Figure BC29	Vote for PP by gender in Spain
Figure BC30	Vote for PP by union membership in Spain
Figure BC31	Vote for PP by age group in Spain
Figure BC32	Vote for VOX by education level in Spain
Figure BC33	Vote for VOX by education group in Spain
Figure BC34	Vote for VOX by education level in Spain, 2019
Figure BC35	Vote for VOX by income group in Spain
Figure BC36	Vote for VOX by income group in Spain, 2019
Figure BC37	Vote for VOX by religious affiliation in Spain
Figure BC38	Vote for VOX by gender in Spain
Figure BC39	Vote for VOX by union membership in Spain
Figure BC40	Vote for VOX by age group in Spain
Figure BC41	Vote for VOX by age group in Spain, 2019
Figure BC42	The education cleavage in Spain
Figure BC43	The education cleavage in Spain, after controls
Figure BC44	The income cleavage in Spain
Figure BC45	The income cleavage in Spain, after controls
Figure BC46	Vote choice by education group in Spain, 2019
Figure BC47	Vote choice by income group in Spain, 2019
Figure BC48	Vote choice by age group in Spain, 2019
Figure BC49	Vote choice by location in Spain, 2019

Figure BC50	Vote for left-wing parties by level of education in Spain
Figure BC51	Vote for right-wing parties by level of education in Spain
Figure BC52	Vote for left-wing parties by income group in Spain
Figure BC53	Vote for right-wing parties by income group in Spain
Figure BC54	Vote for left-wing parties by education group in Spain
Figure BC55	Vote for right-wing parties by education group in Spain

Appendix Figures - Structure of the nationalist vote

Figure BD1	National identification in Spain
Figure BD2	Opinions on the degree of autonomy in Spain
Figure BD3	Vote for nationalist parties by region in Spain
Figure BD4	Vote for nationalist parties by region in Spain (yearly)
Figure BD5	Vote for nationalist parties by education level in Spain
Figure BD6	Vote for nationalist parties by education level in Spain (yearly)
Figure BD7	Vote for nationalist parties by income group in Spain
Figure BD8	Vote for nationalist parties by income decile in Spain
Figure BD9	National identification in Catalonia
Figure BD10	Opinions on the degree of autonomy in Catalonia
Figure BD11	Vote for nationalist parties by education level in Catalonia
Figure BD12	Vote for nationalist parties by education level in Catalonia (yearly)
Figure BD13	Vote for nationalist parties by income decile in Catalonia
Figure BD14	Vote for nationalist parties by income decile in Catalonia (yearly)
Figure BD15	Vote for nationalist parties among top-income voters in Catalonia
Figure BD16	Vote for nationalist parties among low-income voters in Catalonia
Figure BD17	Vote for nationalist parties among university graduates in Catalonia
Figure BD18	Vote for nationalist parties among highest-educated voters in Catalonia
Figure BD19	Vote for nationalist parties among highest-educated and top-income voters in Catalonia
Figure BD20	Vote for nationalist parties by church attendance in Catalonia
Figure BD21	Vote for nationalist parties by church attendance in Catalonia (yearly)
Figure BD22	Vote for nationalist parties by age group in Catalonia
Figure BD23	Vote for nationalist parties by age group in Catalonia (yearly)
Figure BD24	Vote for nationalist parties by gender in Catalonia
Figure BD25	Vote for nationalist parties by location in Catalonia
Figure BD26	Vote for nationalist parties by employment type in Catalonia

Appendix Tables

Table BE1	Survey data sources in Spain
Table BE2	Complete descriptive statistics in Spain

Figure B1 - General election results in Spain, 1977-2019

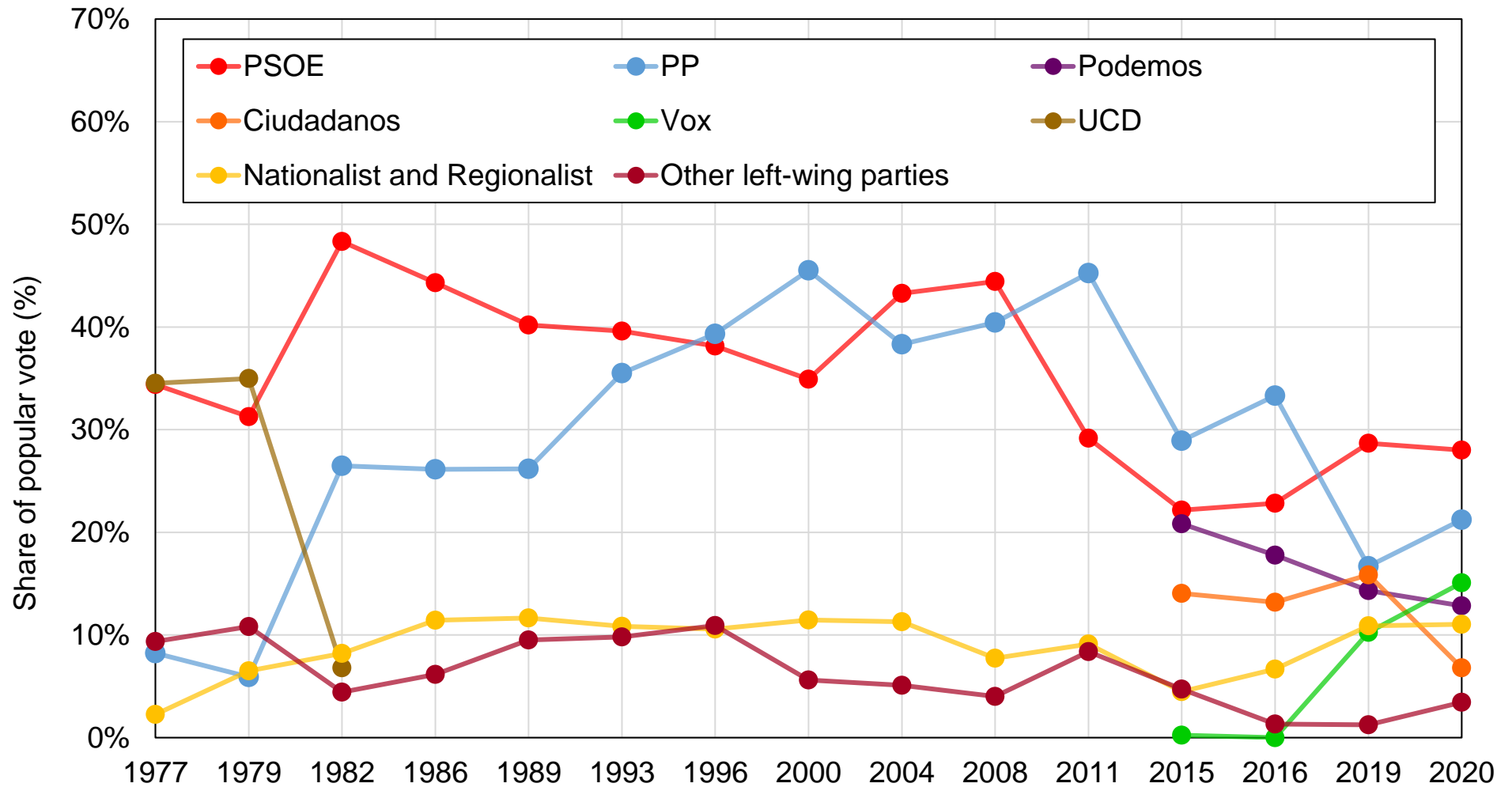

Source: author's computations using official election results.

Note: the figure shows the share of votes received by the main Spanish political parties in all general elections between 1977 and 2019.

Figure B2 - Vote for the left among highest-educated and top-income voters in Spain, after controls

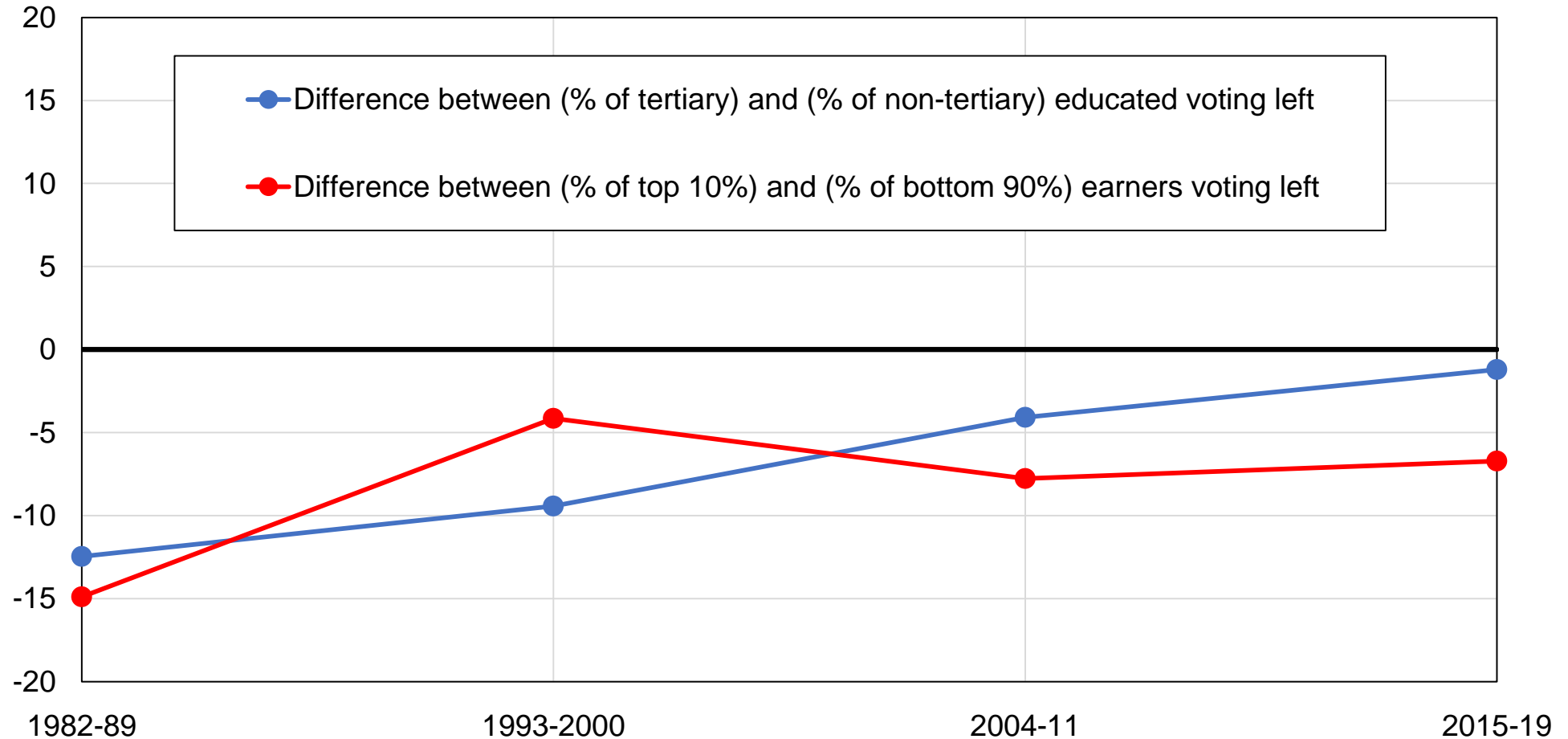

Source: authors' computations using Spanish political attitudes surveys.

Note: the figure shows the support for left-wing parties among tertiary-educated and top-income voters, after controlling for age, gender, employment and marital status, religious affiliation, region, religiosity, self-employment status, union membership, subjective social class, rural-urban location and sector.

Figure B3 - Nationalist vote among highest-educated and top-income voters in Catalonia, after controls

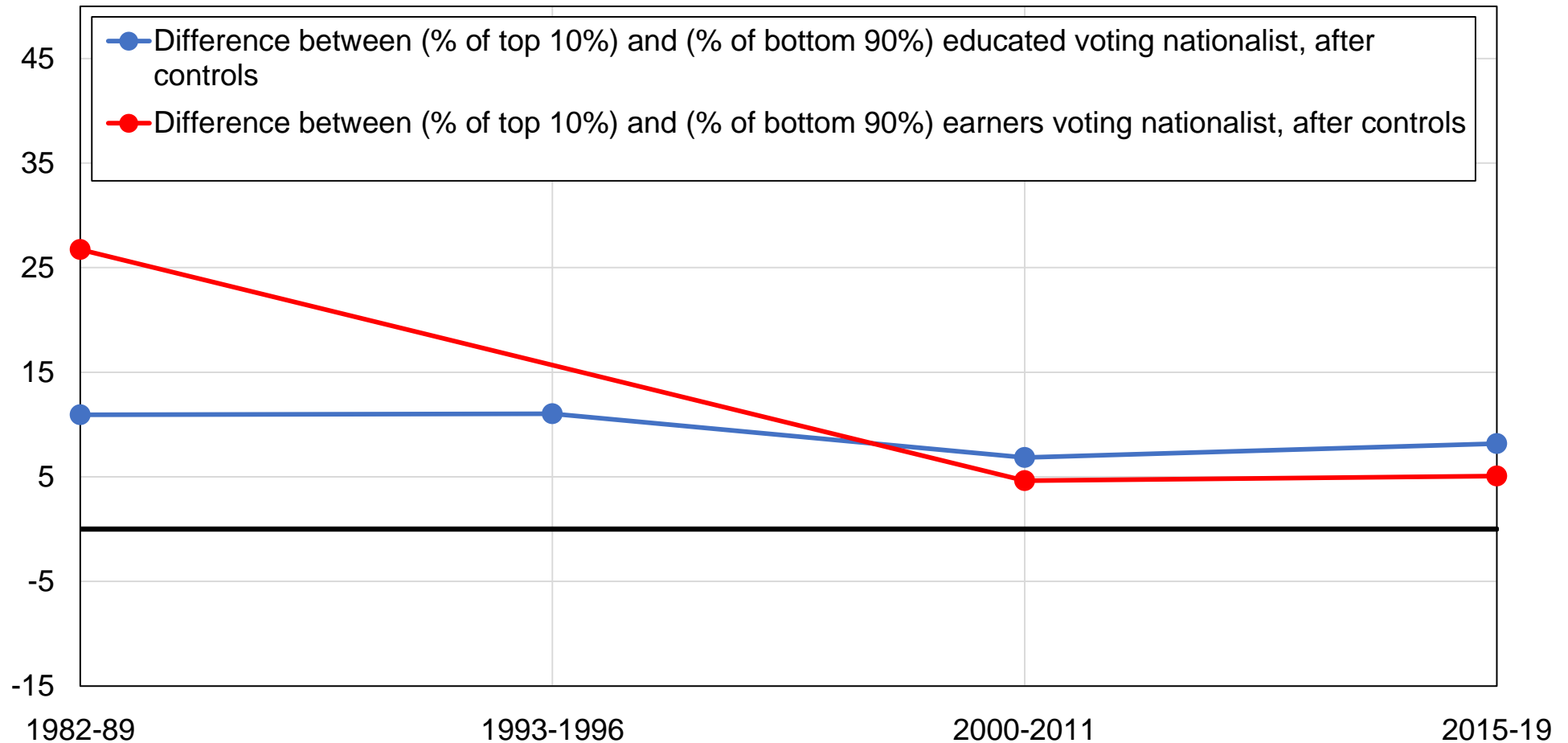

Source: authors' computations using Spanish political attitudes surveys.

Note: the figure shows the support for nationalist parties among highest-educated and top-income voters after controlling for income, education, age, gender, employment and marital status, religious affiliation, region, religiosity, self-employment status, union membership, subjective social class, rural-urban location

Table B1 - The structure of political cleavages in Spain, 2019

	Share of votes received (%)					
	Podemos	PSOE	Ciudadanos	PP	Vox	Nationalist parties
Education						
Primary	7%	38%	7%	32%	5%	8%
Secondary	16%	27%	11%	16%	16%	10%
Tertiary	20%	22%	15%	17%	9%	12%
Postgraduate	18%	20%	21%	17%	5%	19%
Income						
Bottom 50%	13%	35%	9%	23%	11%	6%
Middle 40%	17%	26%	13%	15%	14%	10%
Top 10%	15%	20%	14%	16%	15%	17%
Age						
20-40	23%	21%	14%	11%	17%	8%
40-60	15%	28%	13%	16%	13%	11%
60+	7%	35%	7%	31%	7%	11%
Location						
Urban area	15%	28%	12%	18%	13%	10%
Rural area	6%	30%	8%	28%	10%	13%
Religion						
Catholic	6%	30%	13%	26%	15%	7%
Other	17%	39%	9%	10%	9%	11%
No religion	35%	24%	8%	4%	7%	17%

Source: authors' computations using Spanish political attitudes surveys.

Notes: the table shows the average share of votes received by the main political parties by selected individual characteristics in the two 2019 elections.

Figure BA1 - General election results in Spain by group, 1977-2019

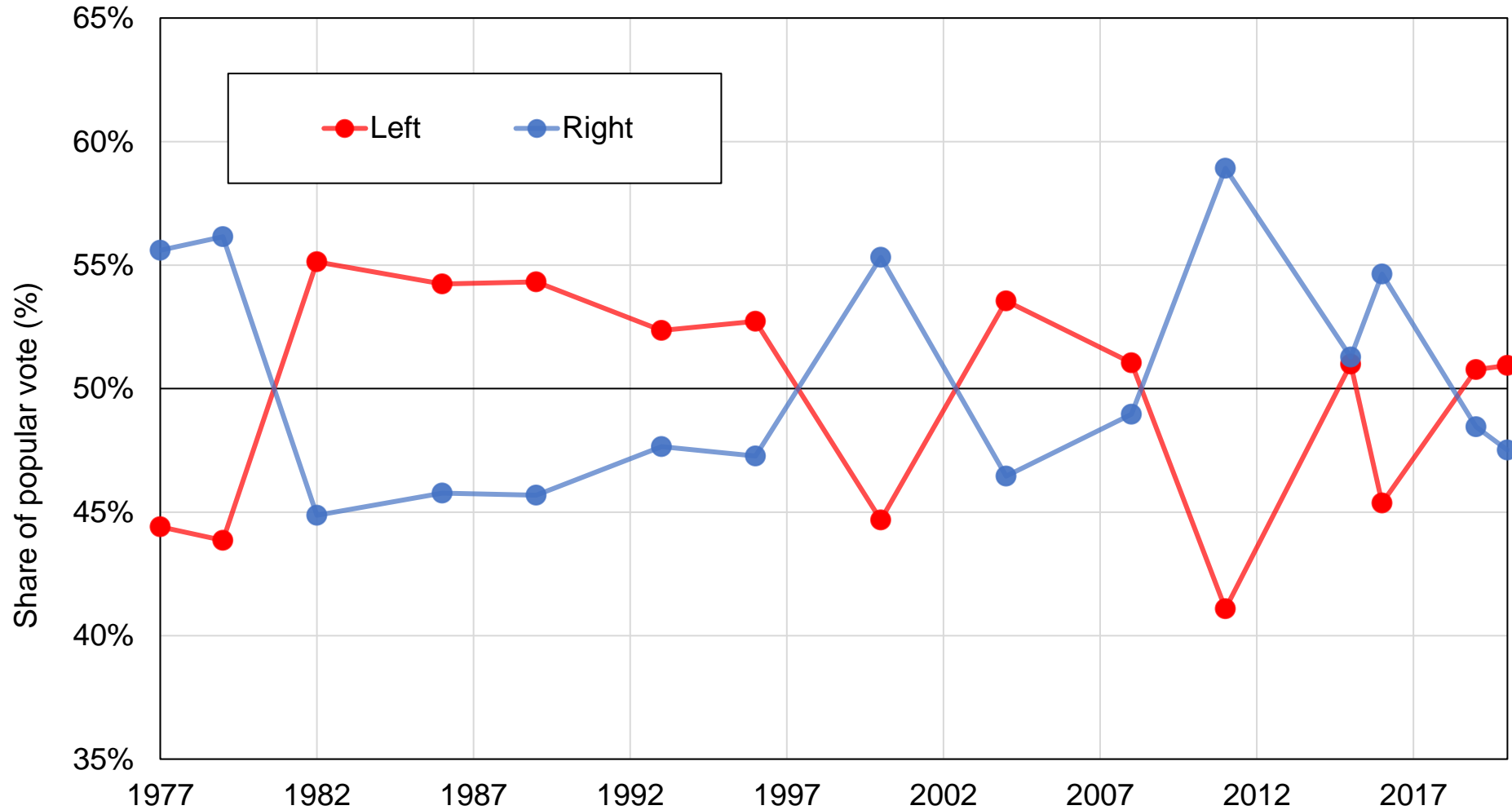

Source: author's computations using official election results.

Note: the figure shows the share of votes received by left-wing and center to right-wing parties in all Spanish general elections between 1977 and 2019.

Figure BA2 - The composition of the electorate by education level in Spain

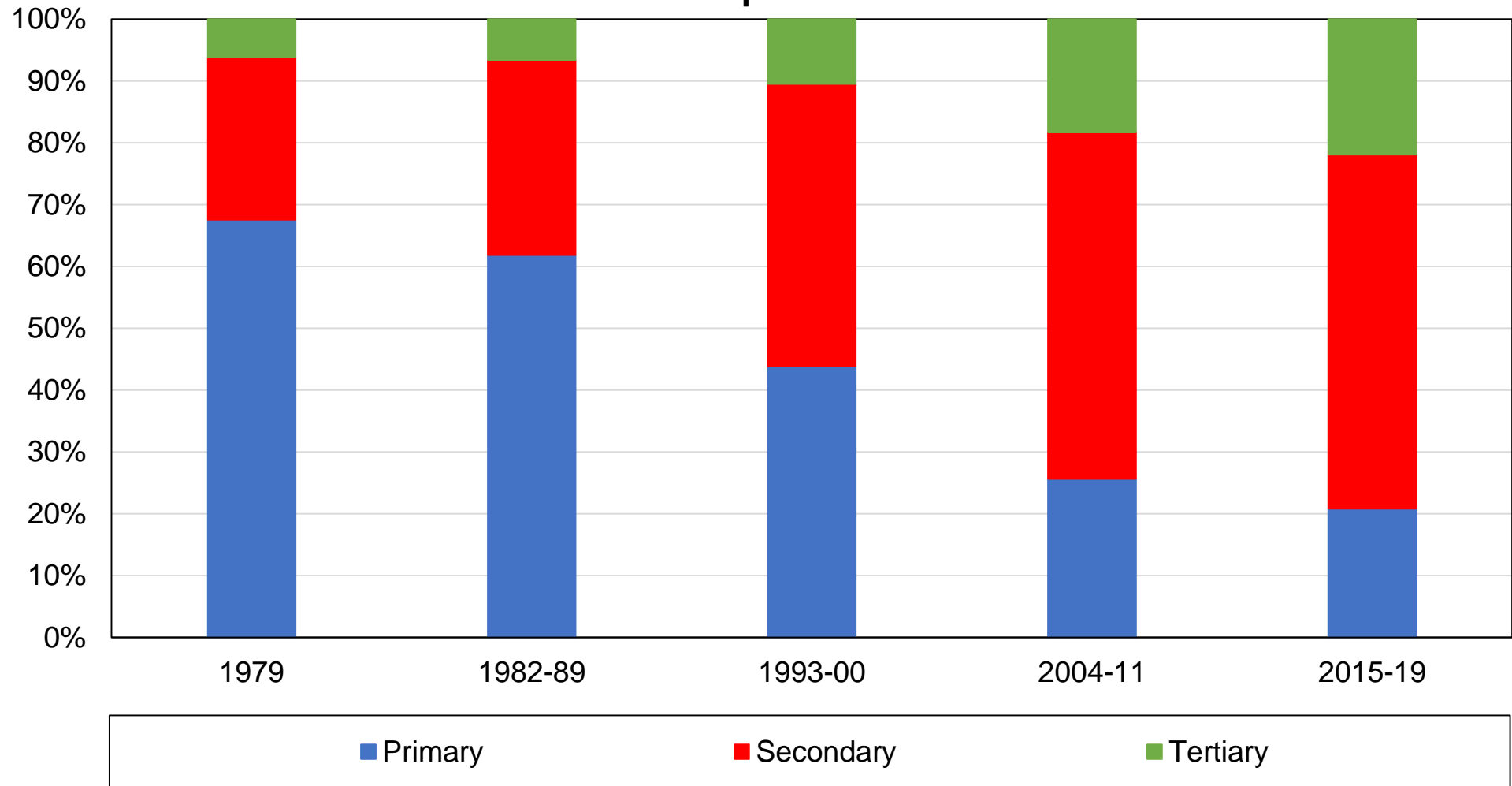

Source: authors' computations using Spanish political attitudes surveys.

Note: the figure shows the composition of the electorate by education level.

Figure BA3 - The composition of the electorate by age group in Spain

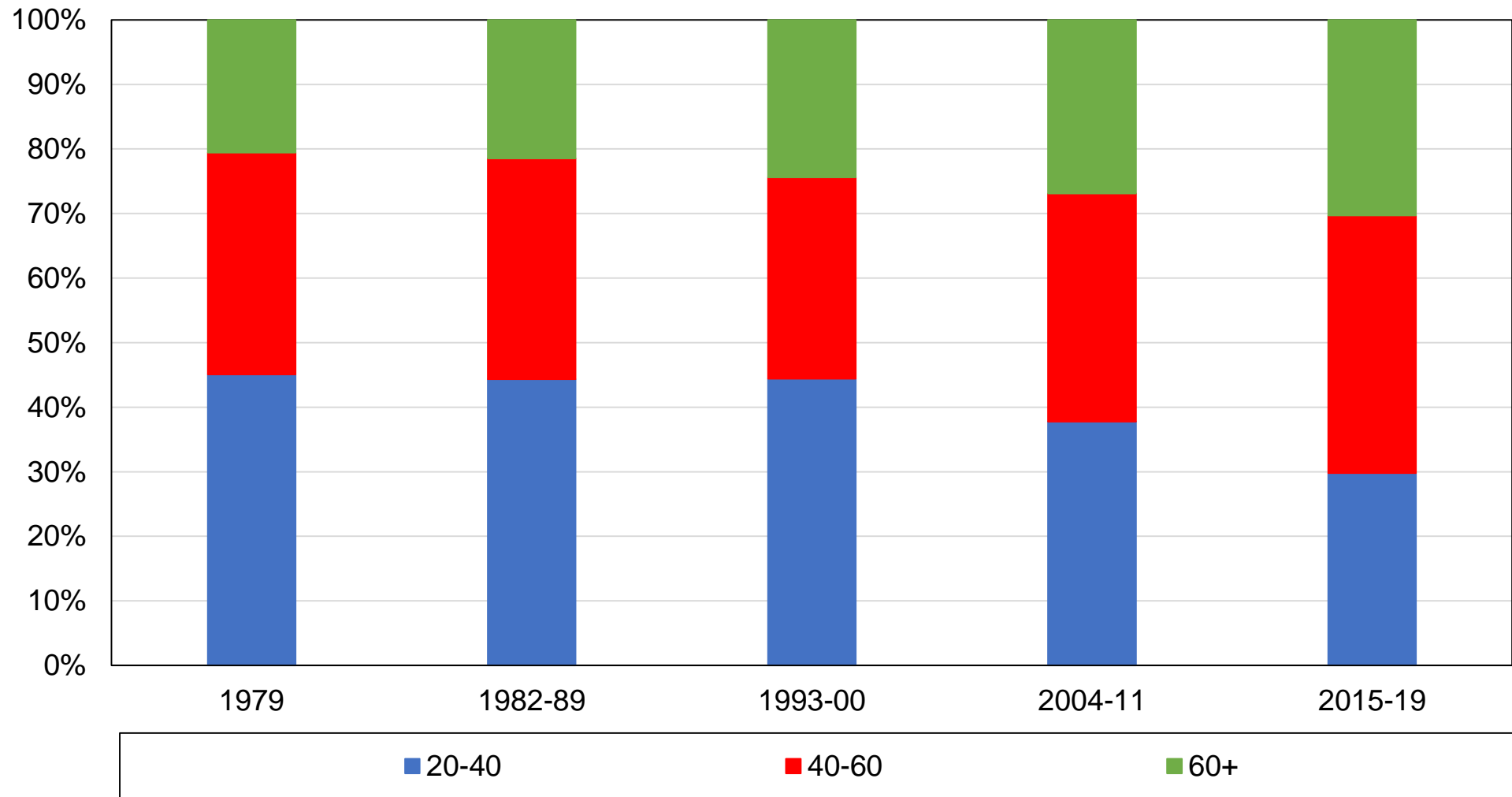

Source: authors' computations using Spanish political attitudes surveys.

Note: the figure shows the composition of the electorate by age group.

Figure BA4 - The composition of the electorate by church attendance in Spain

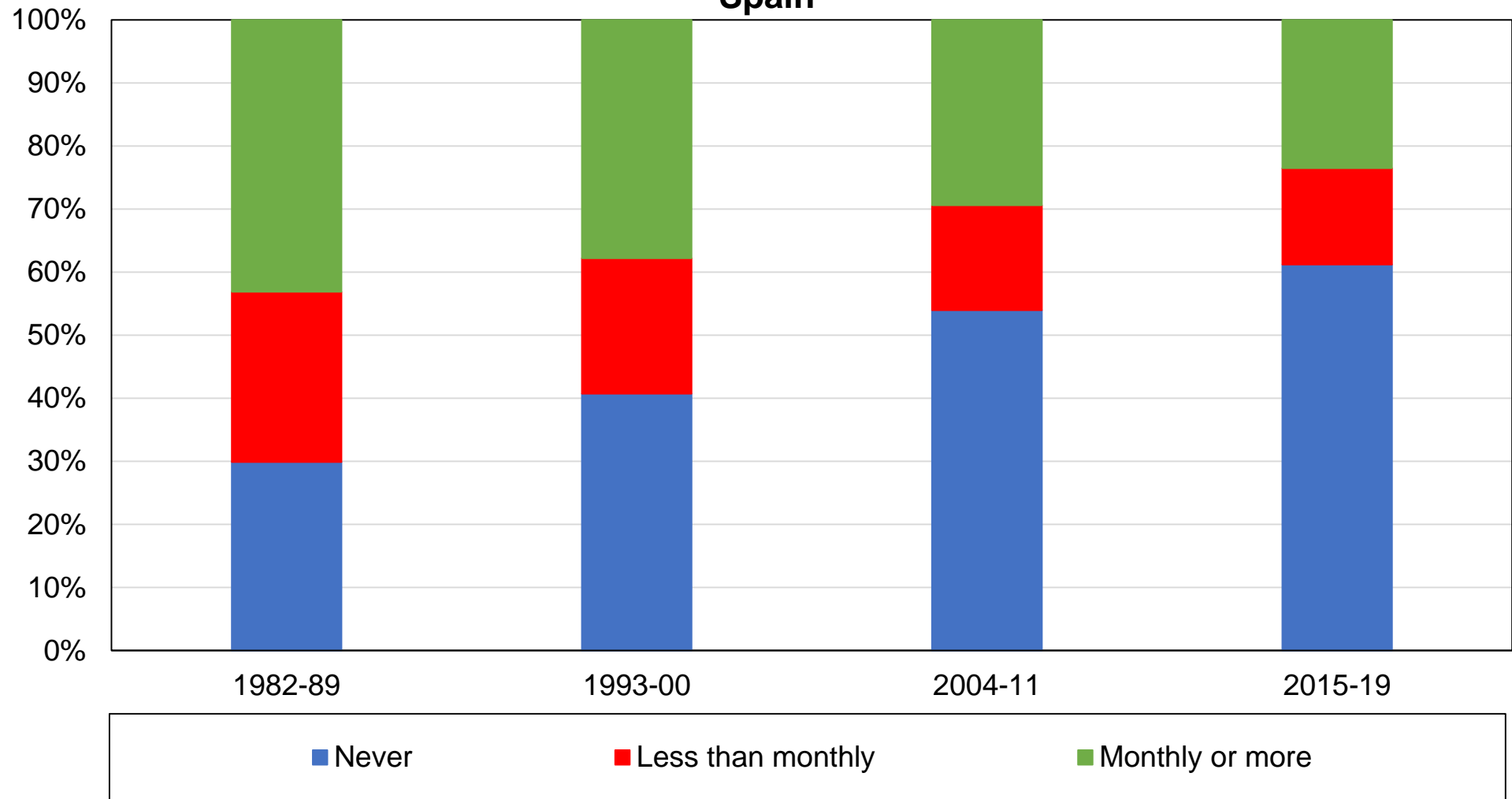

Source: authors' computations using Spanish political attitudes surveys.

Note: the figure shows the composition of the electorate by church attendance.

Figure BA5 - The composition of income quintiles by education level in Spain, 1980s

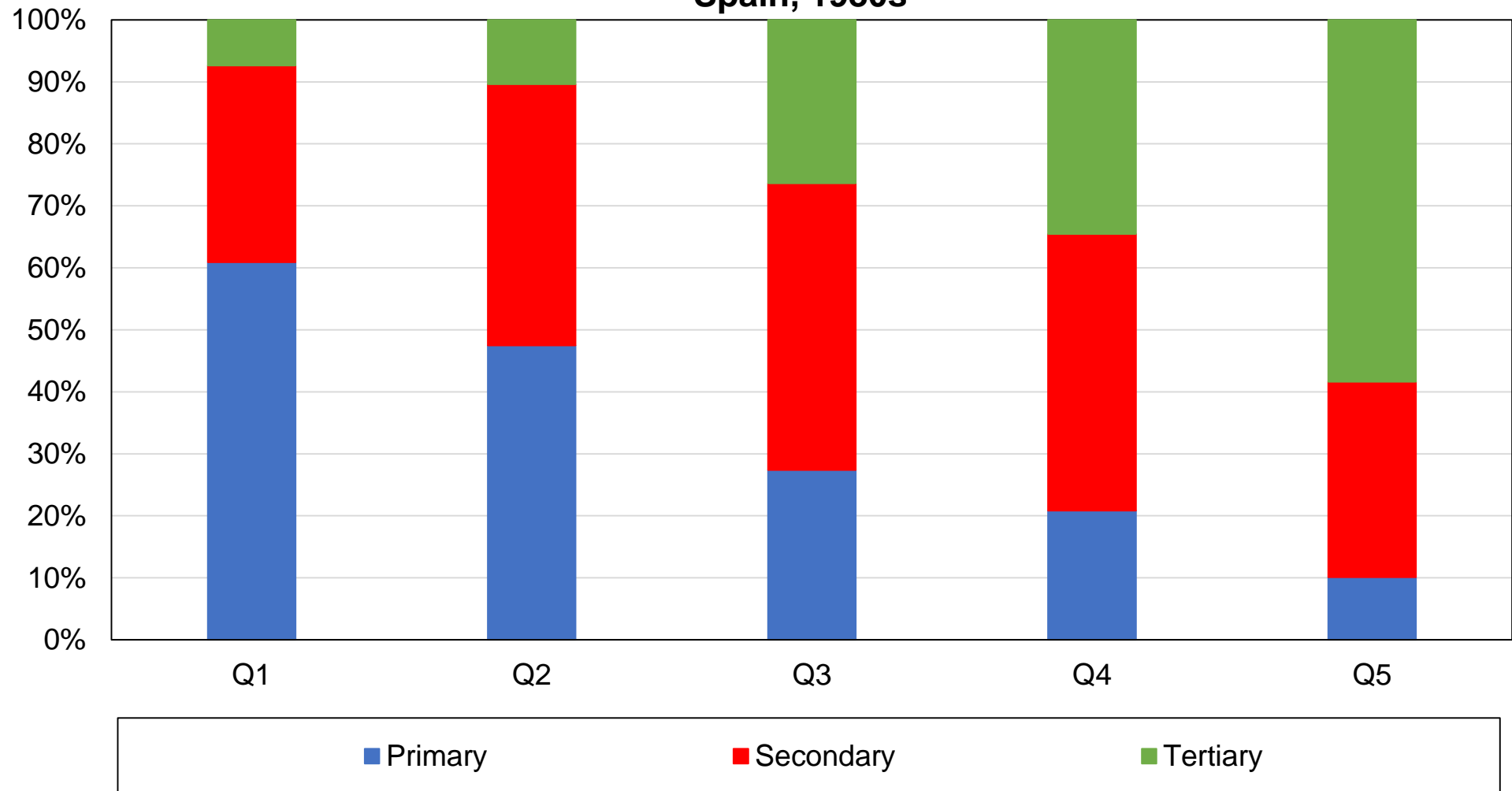

Source: authors' computations using Spanish political attitudes surveys.

Note: the figure shows the composition of income quintiles by education level in the 1980s.

Figure BA6 - The composition of income quintiles by education level in Spain, 2010s

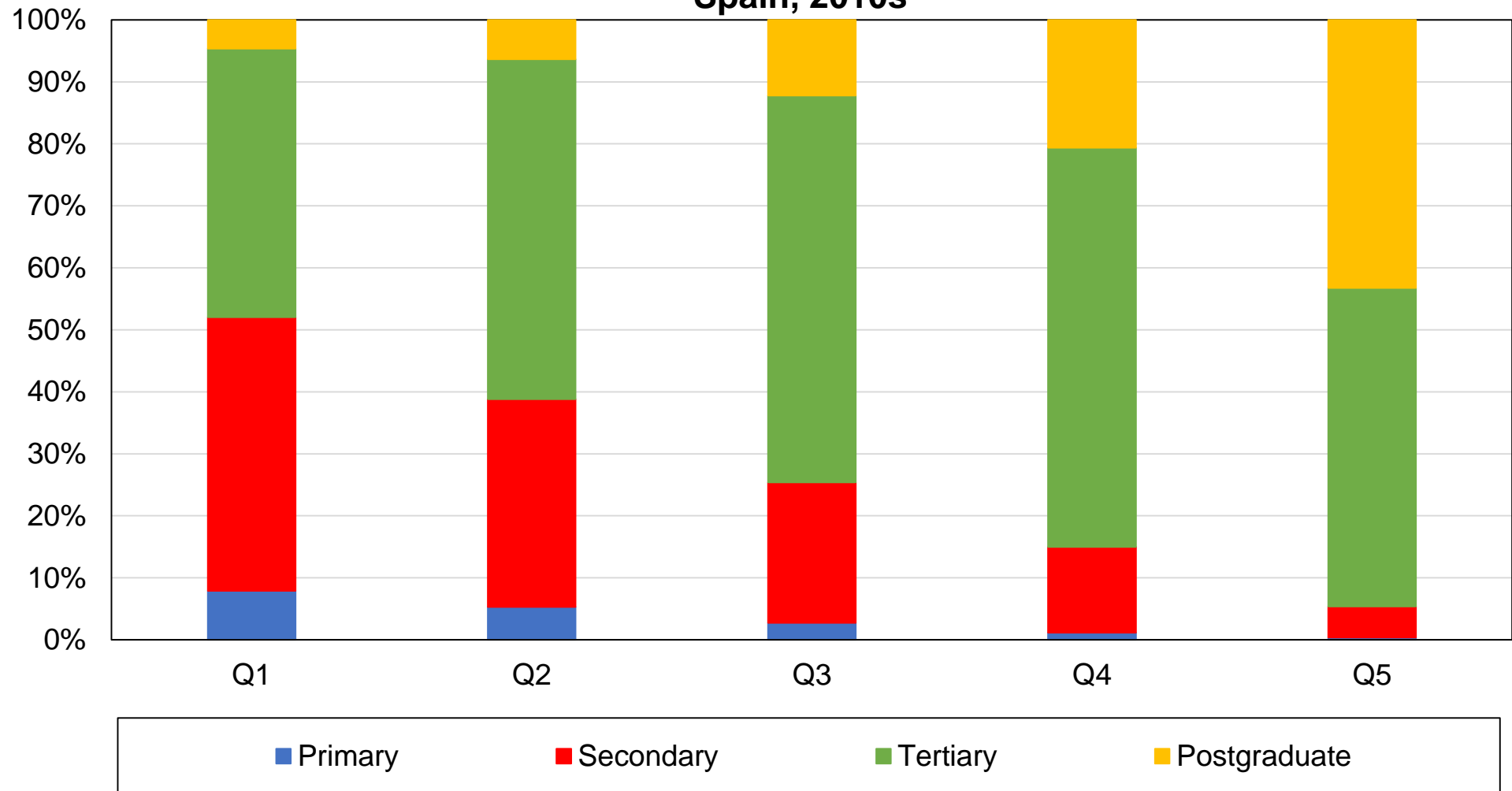

Source: authors' computations using Spanish political attitudes surveys.

Note: the figure shows the composition of income quintiles by education level in the 2010s.

Figure BB1 - Vote for the left by income decile in Spain

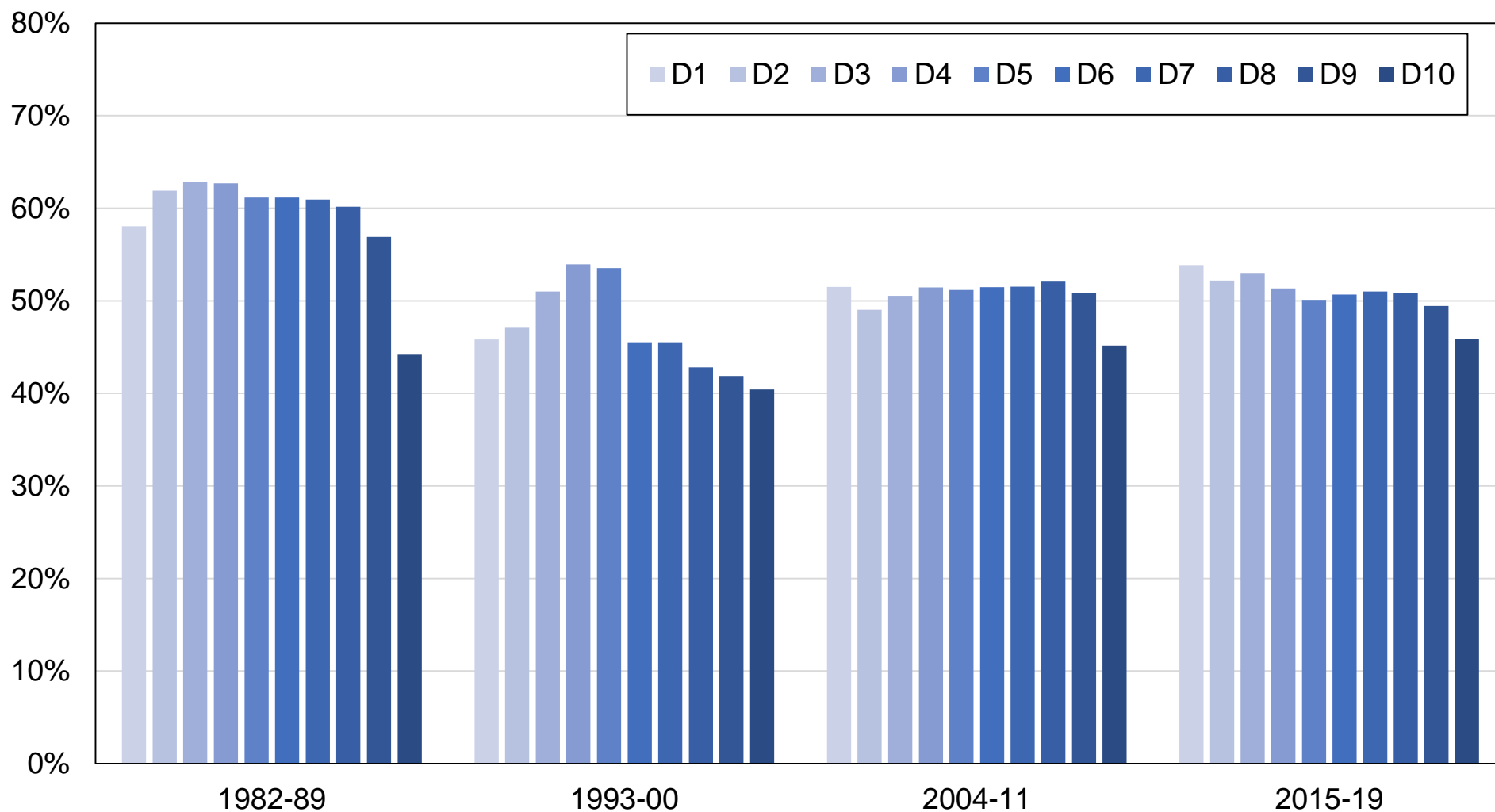

Source: authors' computations using Spanish political attitudes surveys.

Note: the figure shows the share of votes received by left-wing parties by income decile. In the 1993-2000 decade, income is only available in 2000.

Figure BB2 - Vote for the left by income decile in Spain (yearly)

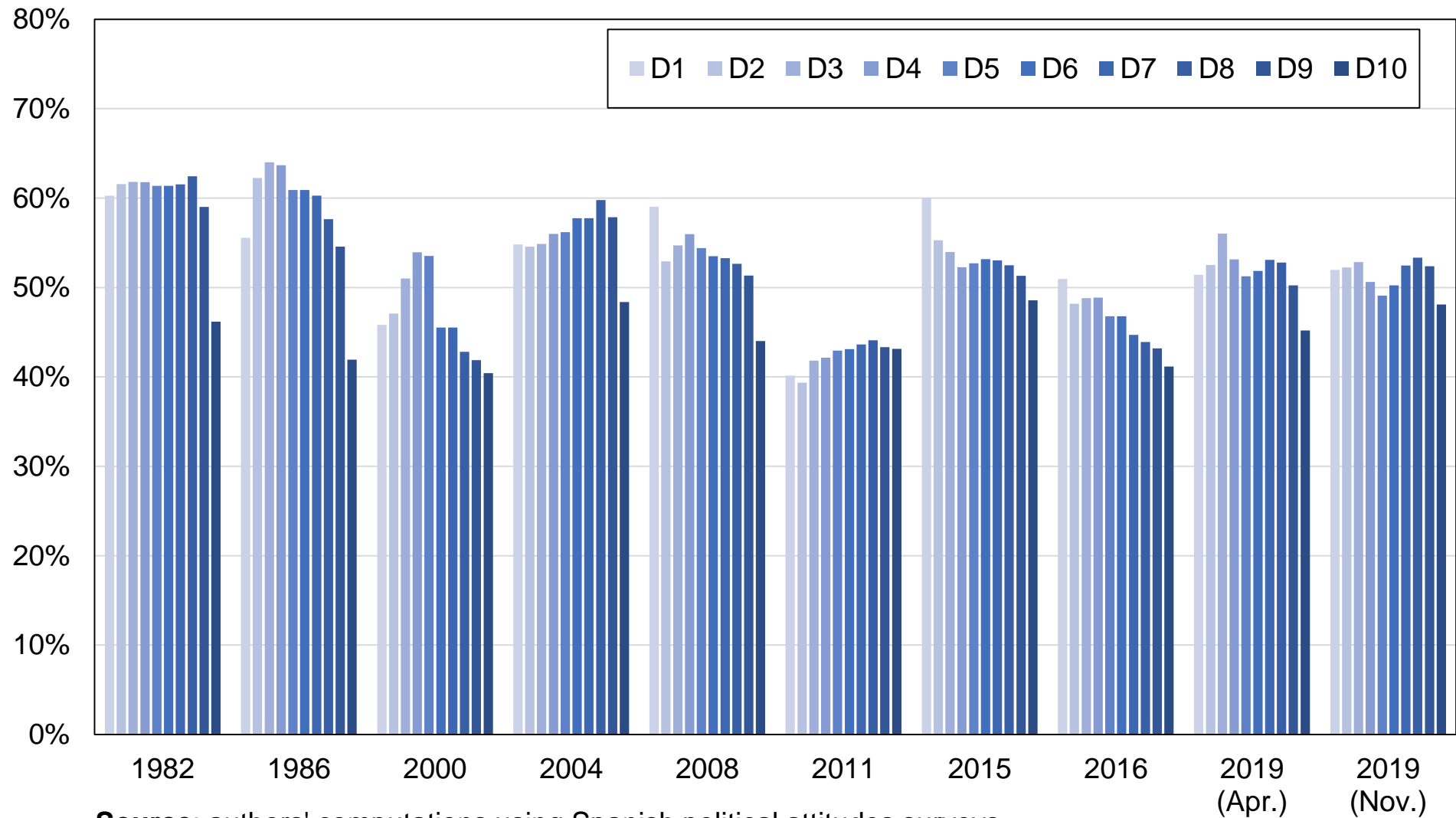

Source: authors' computations using Spanish political attitudes surveys.

Note: the figure shows the share of votes received by left-wing parties by income decile.

Figure BB3 - Vote for the left by education level in Spain

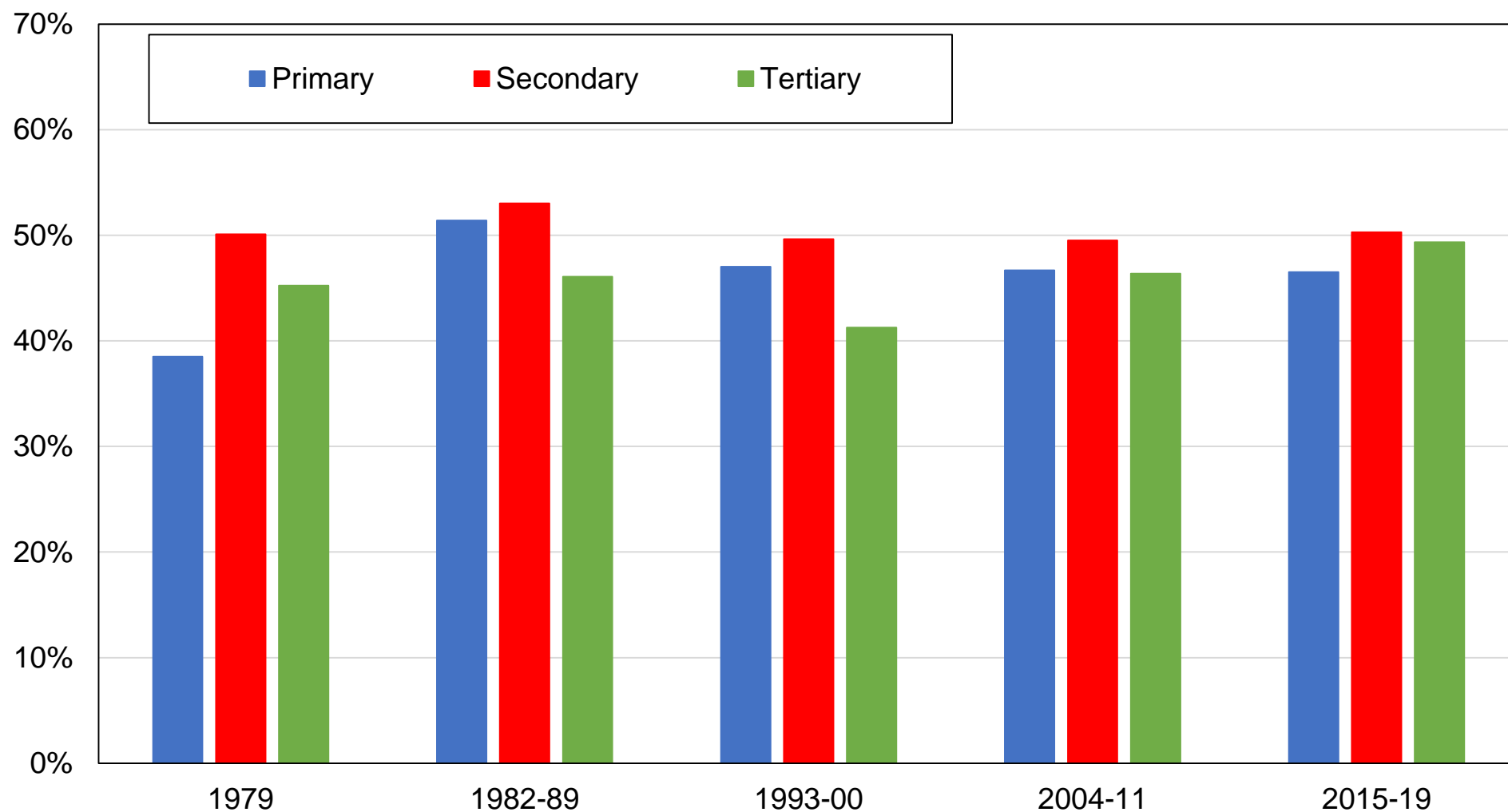

Source: authors' computations using Spanish political attitudes surveys.

Note: the figure shows the share of votes received by left-wing parties by education level.

Figure BB4 - Vote for the left by education level in Spain (yearly)

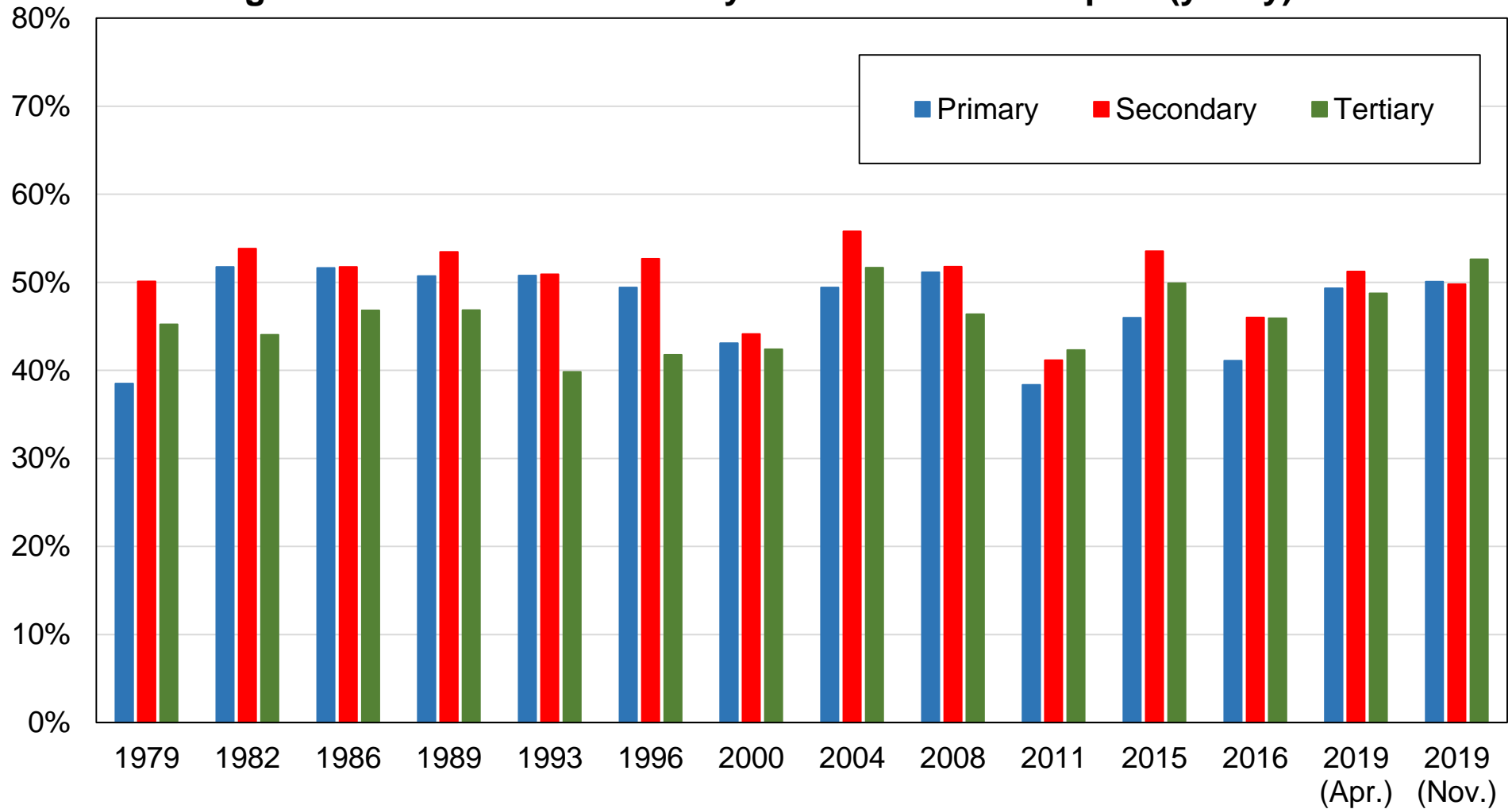

Source: authors' computations using Spanish post-electoral surveys 1979-2019 (general elections).

Note: the figure shows the share of votes received by left-wing parties by education level.

Figure BB5 - Vote for the left by income decile in Spain

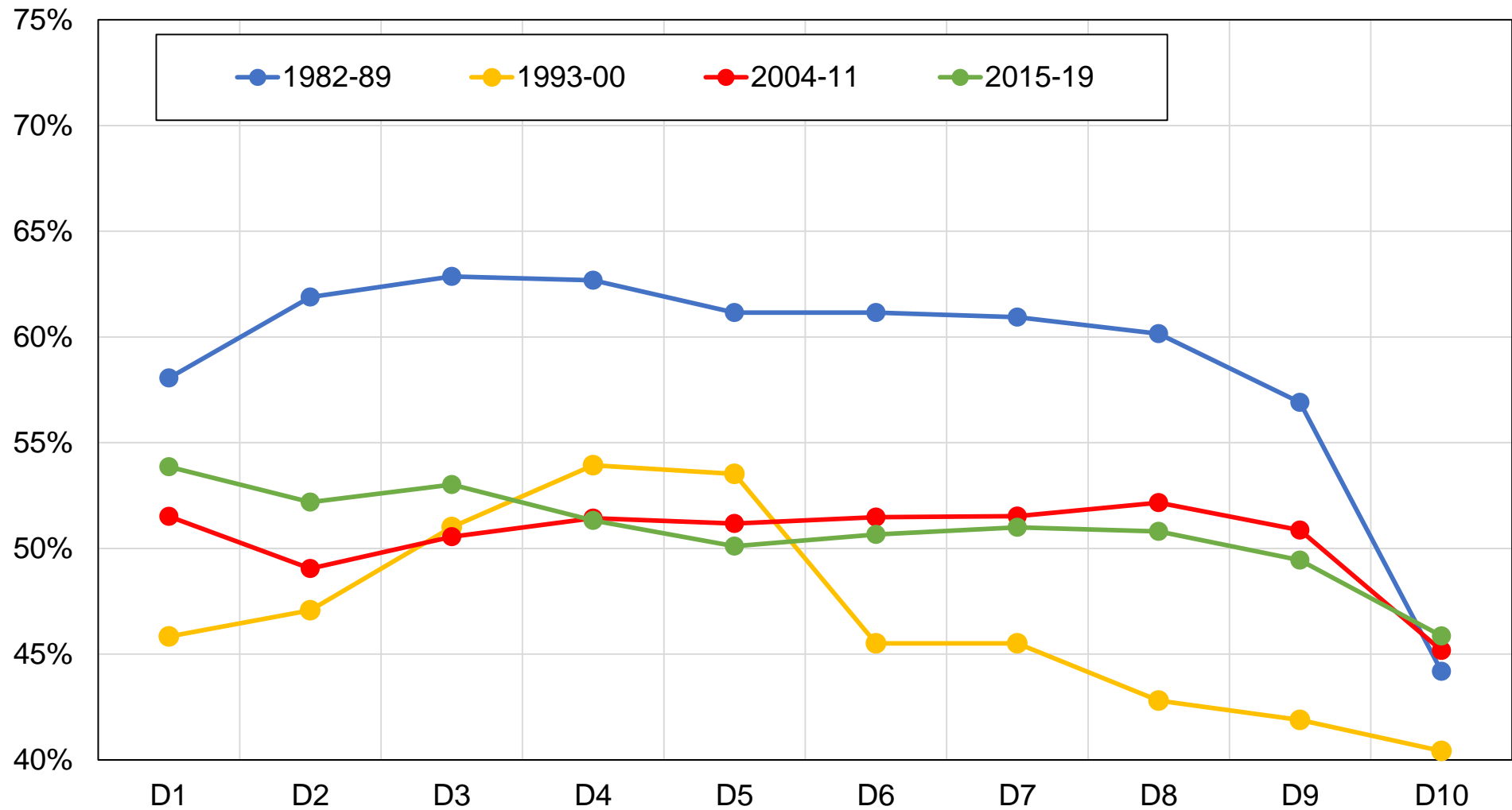

Source: authors' computations using Spanish political attitudes surveys.

Note: the figure shows the share of votes received by left-wing parties by income decile. In the 1993-2000 decade, income is only available in 2000.

Figure BB6 - Vote for the left by income decile in Spain (yearly)

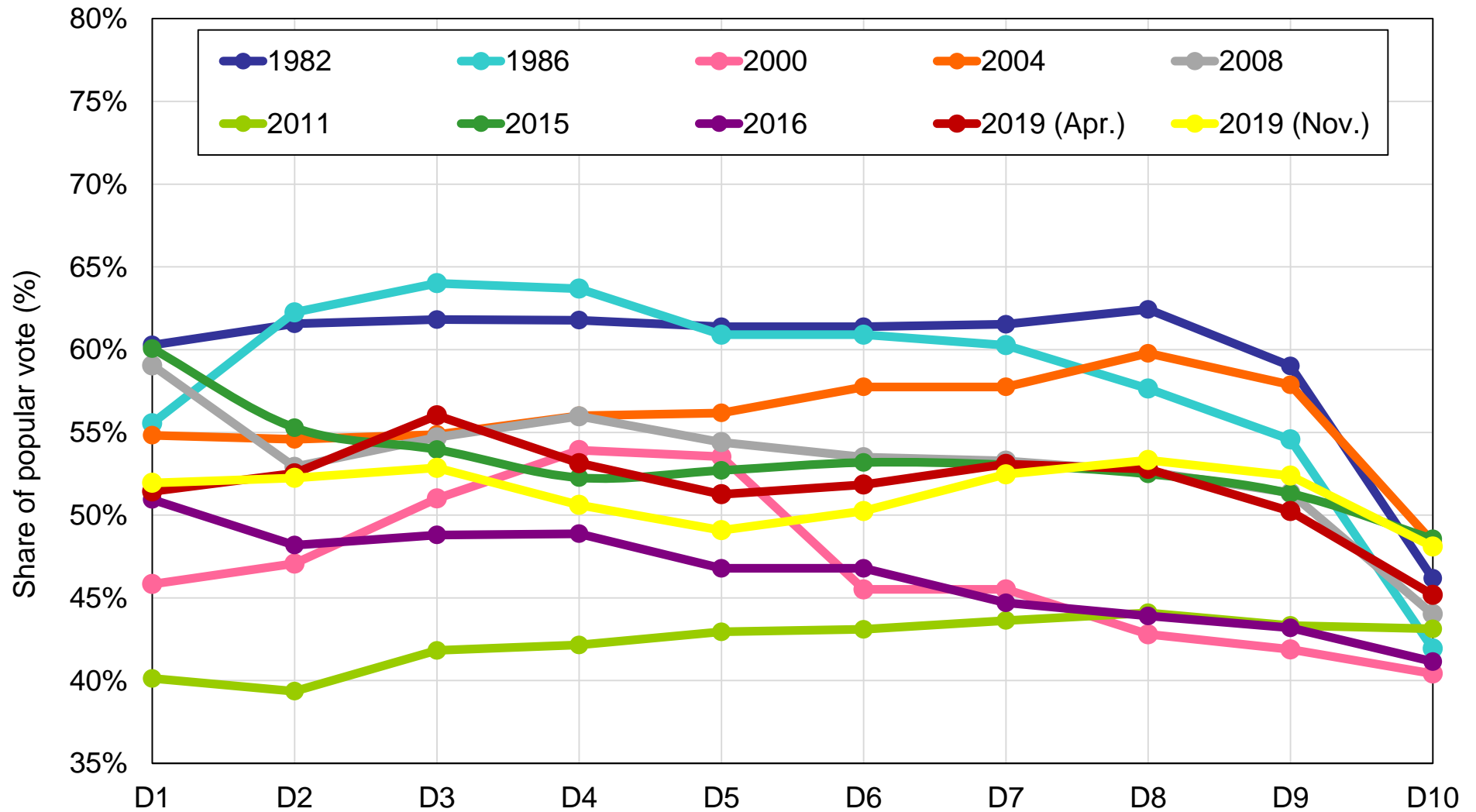

Source: authors' computations using Spanish post-electoral surveys 1982-2019 (general elections).

Note: the figure shows the share of votes received by left-wing parties by income decile.

Figure BB7 - Vote for the left by religious affiliation in Spain

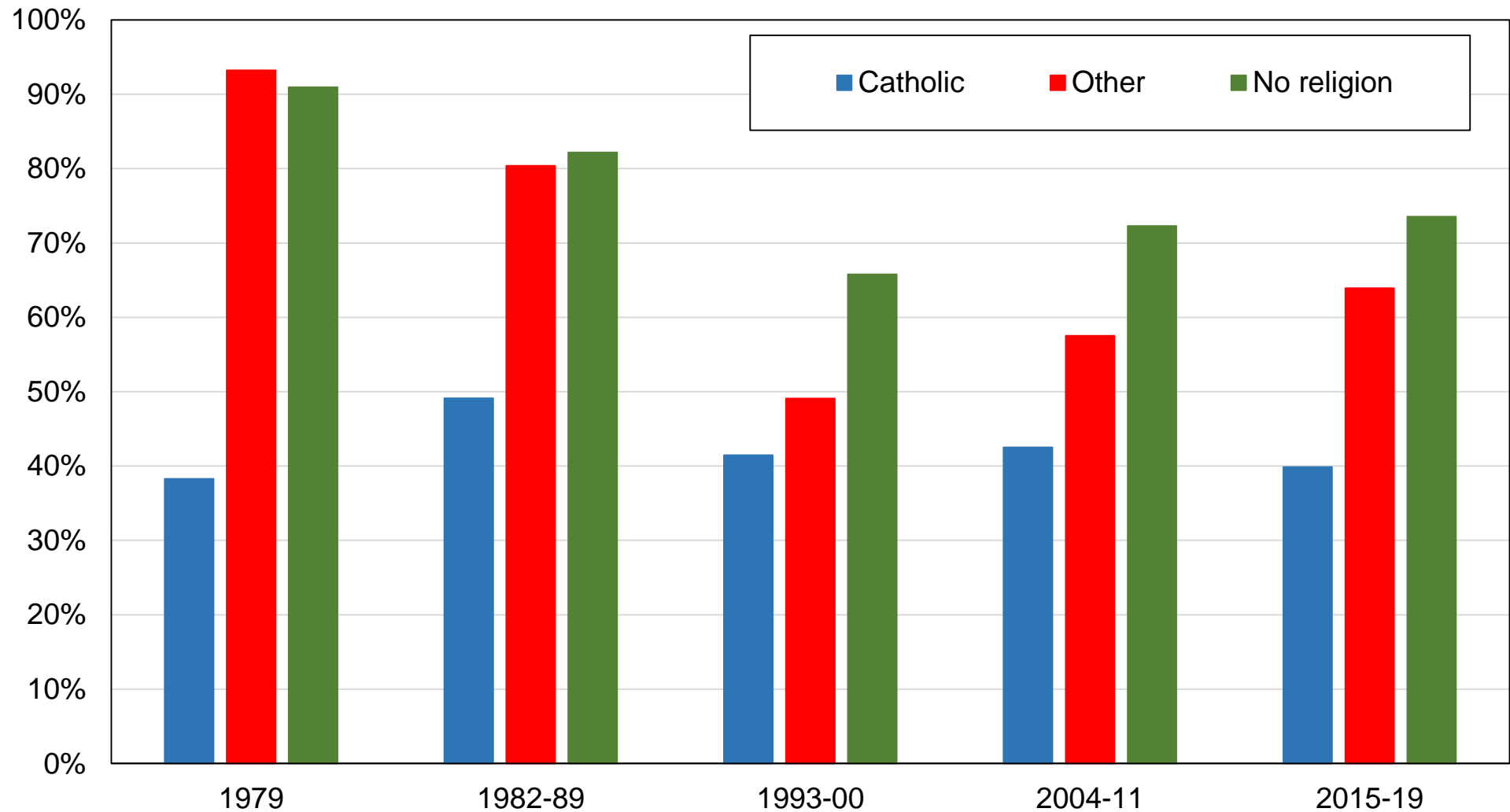

Source: authors' computations using Spanish post-electoral surveys 1979-2019 (general elections).

Note: the figure shows the share of votes received by left-wing parties by religious affiliation.

Figure BB8 - Vote for the left by church attendance in Spain

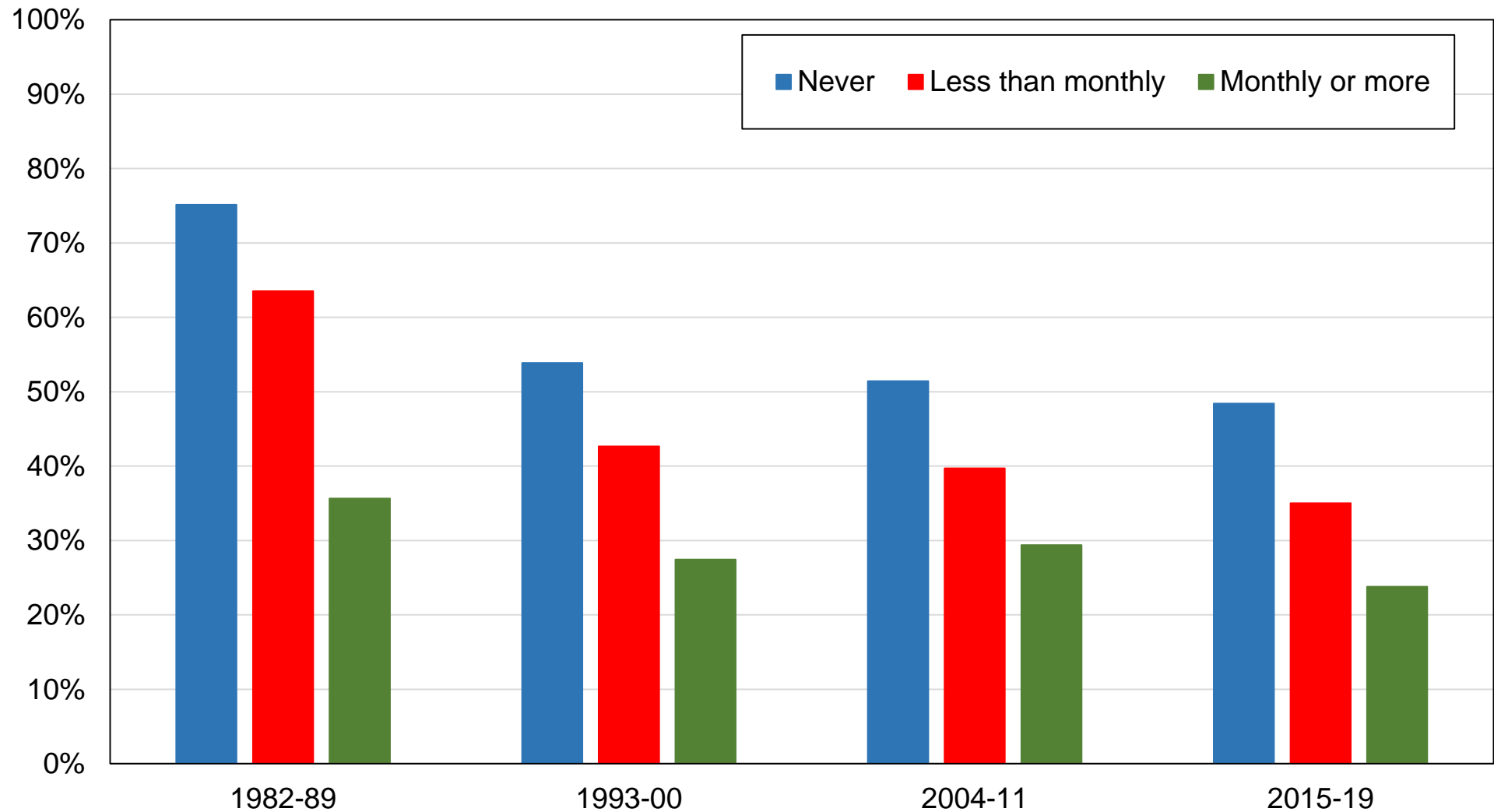

Source: authors' computations using Spanish post-electoral surveys 1982-2019 (general elections).

Note: the figure shows the share of votes received by left-wing parties by frequency of church attendance.

Figure BB9 - Vote for the left by age group in Spain

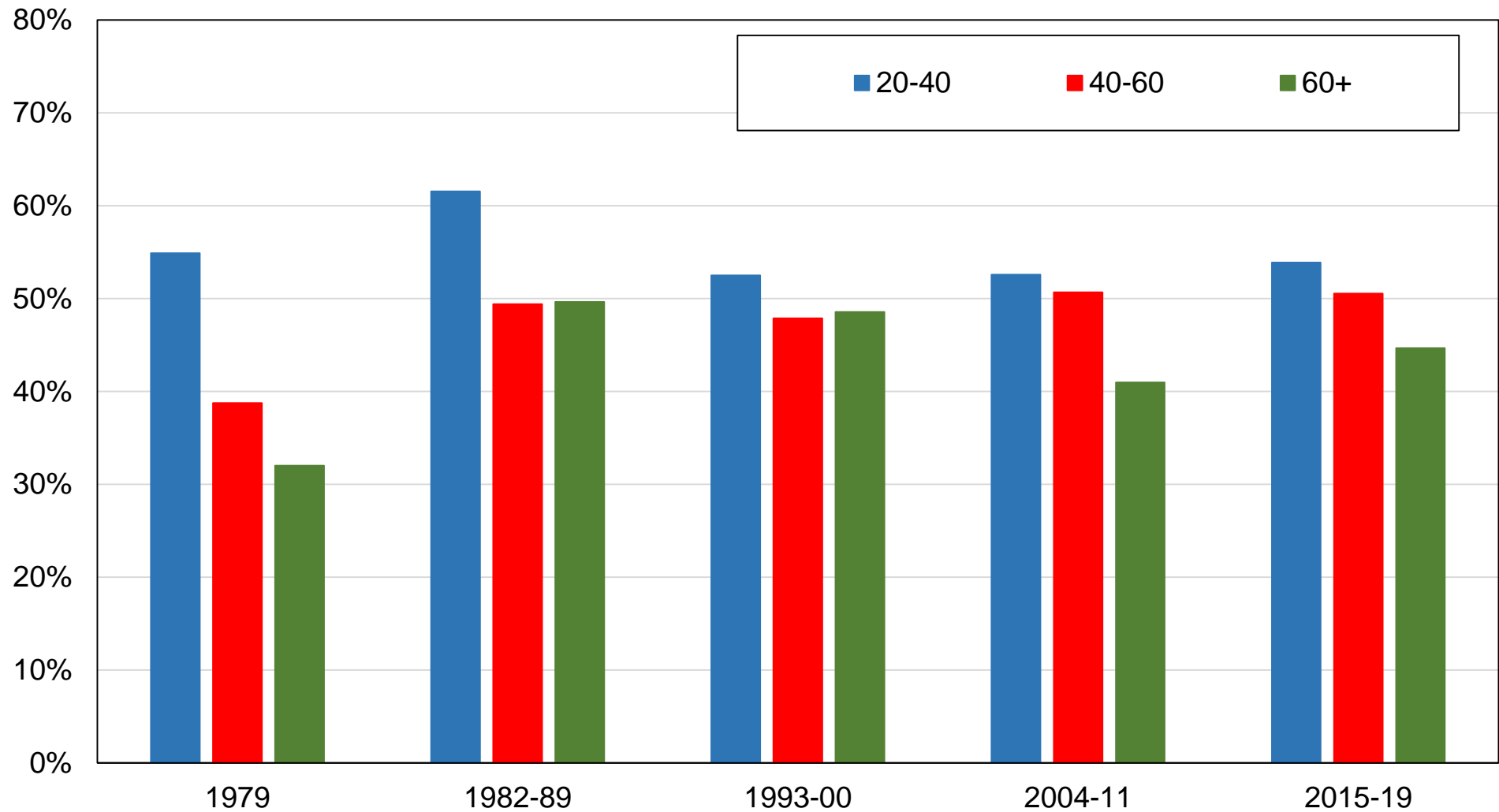

Source: authors' computations using Spanish post-electoral surveys 1979-2019 (general elections).

Note: the figure shows the share of votes received by left-wing parties by age group.

Figure BB10 - Vote for the left by gender in Spain

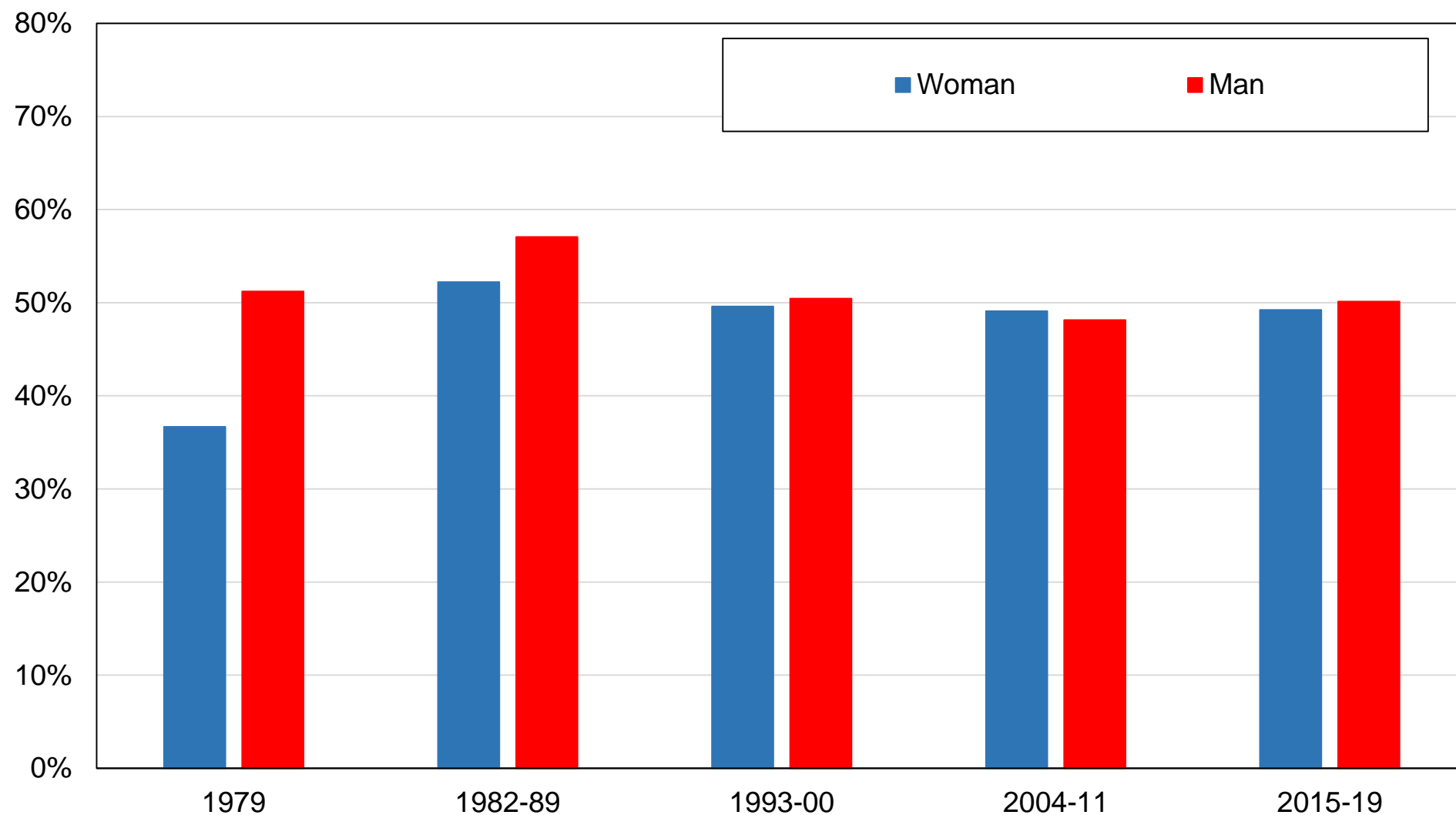

Source: authors' computations using Spanish post-electoral surveys 1979-2019 (general elections).

Note: the figure shows the share of votes received by left-wing parties by gender.

Figure BB11 - Vote for the left by location in Spain

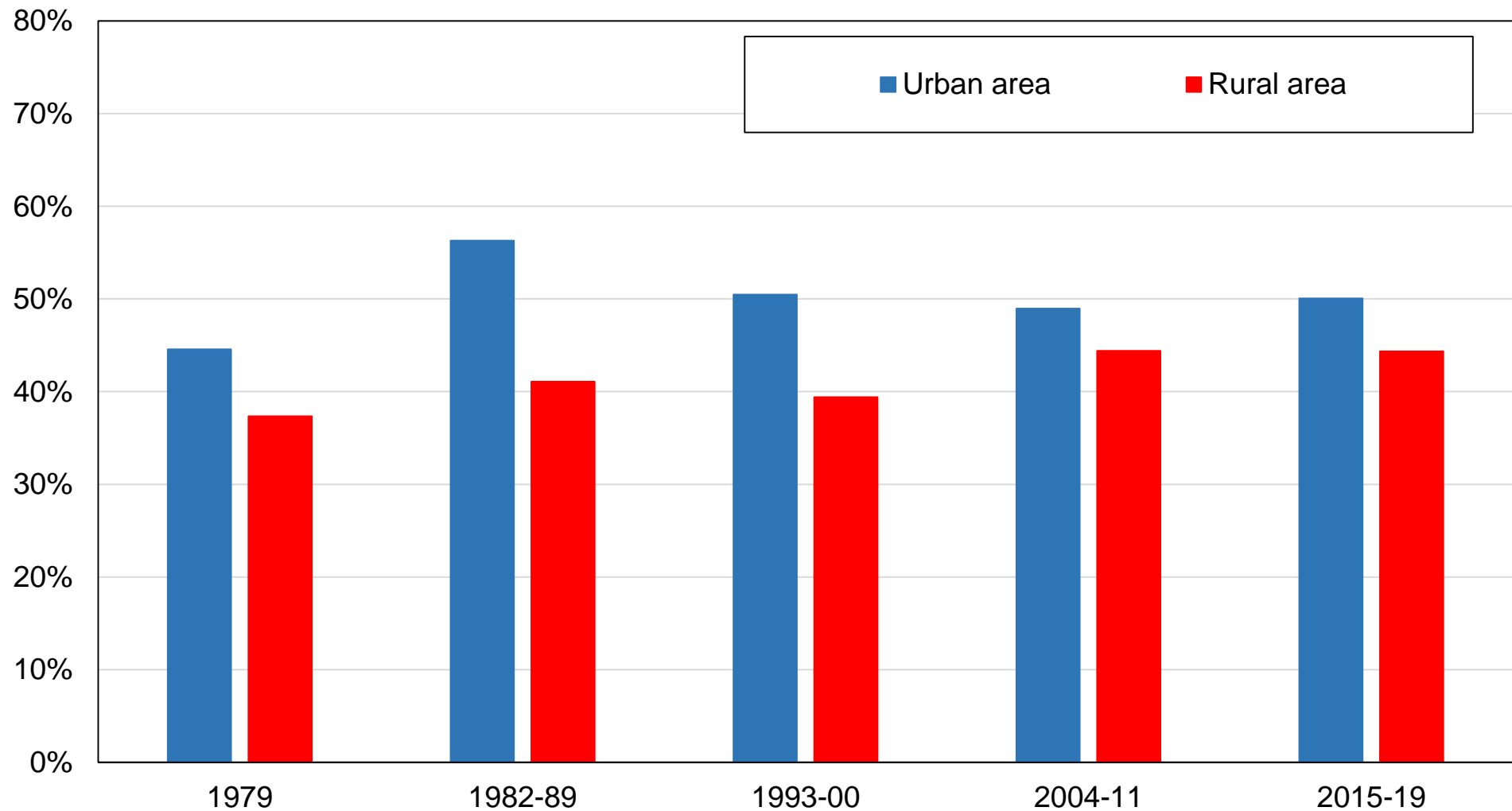

Source: authors' computations using Spanish post-electoral surveys 1979-2019 (general elections).

Note: the figure shows the share of votes received by left-wing parties by rural-urban location.

Figure BB12 - Vote for the left by employment type in Spain

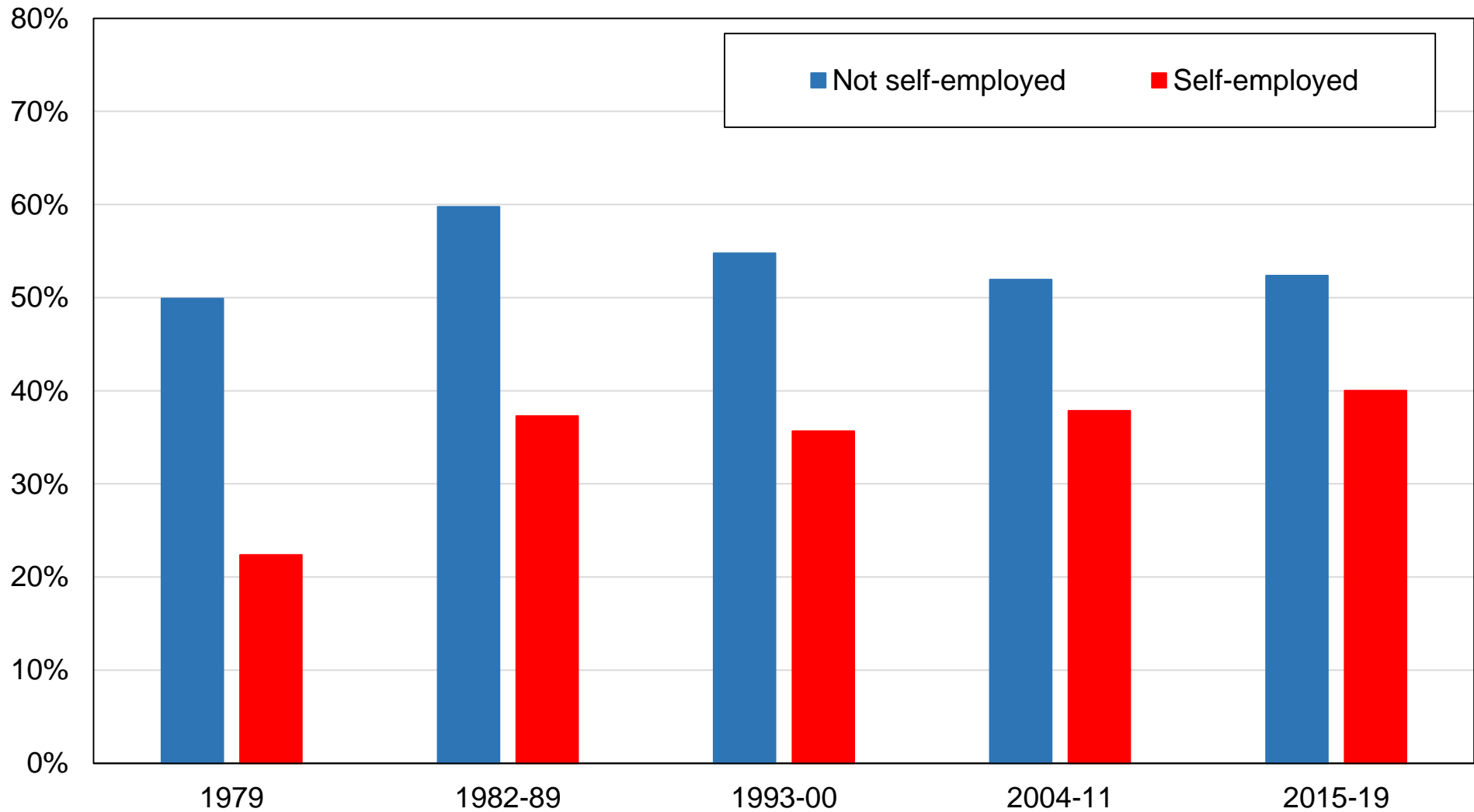

Source: authors' computations using Spanish post-electoral surveys 1979-2019 (general elections).

Note: the figure shows the share of votes received by left-wing parties by employment type.

Figure BB13 - Vote for the left by union membership in Spain

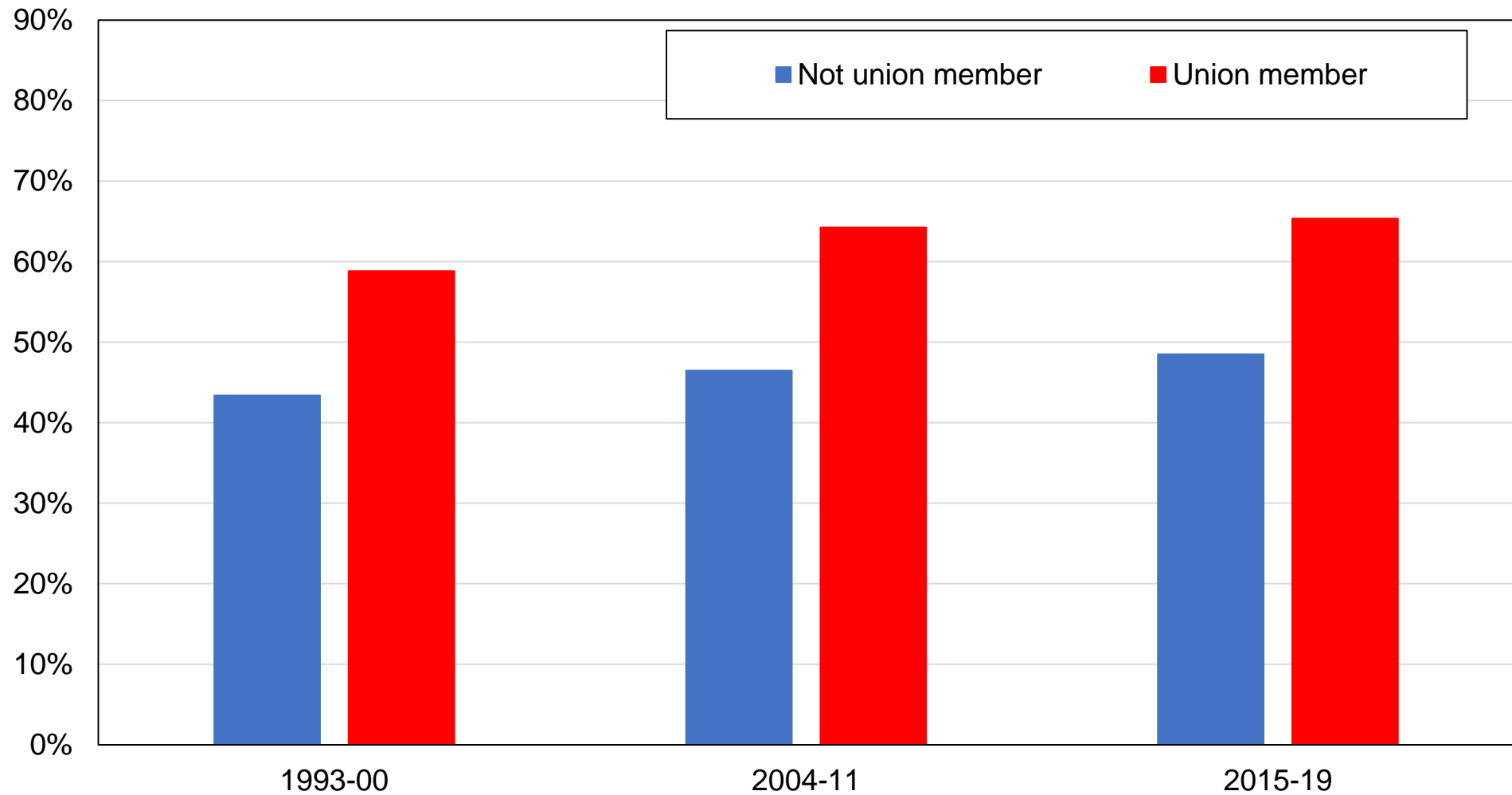

Source: authors' computations using Spanish political attitudes surveys.

Note: the figure shows the share of votes received by left-wing parties by union membership status.

Figure BB14 - Vote for the left by sector of occupation in Spain

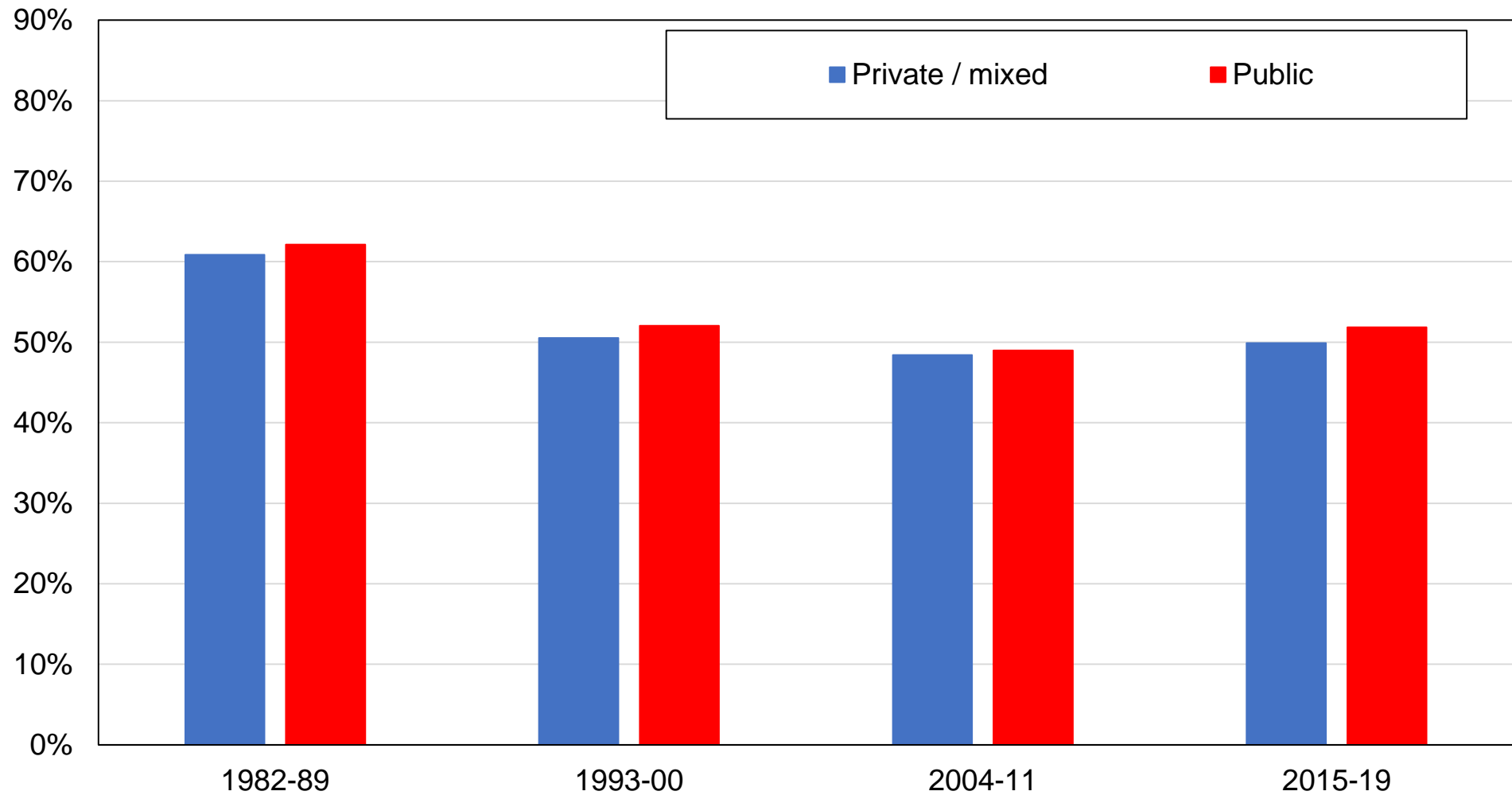

Source: authors' computations using Spanish political attitudes surveys.

Note: the figure shows the share of votes received by left-wing parties by sector of occupation.

Figure BB15 - Vote for the left by marital status in Spain

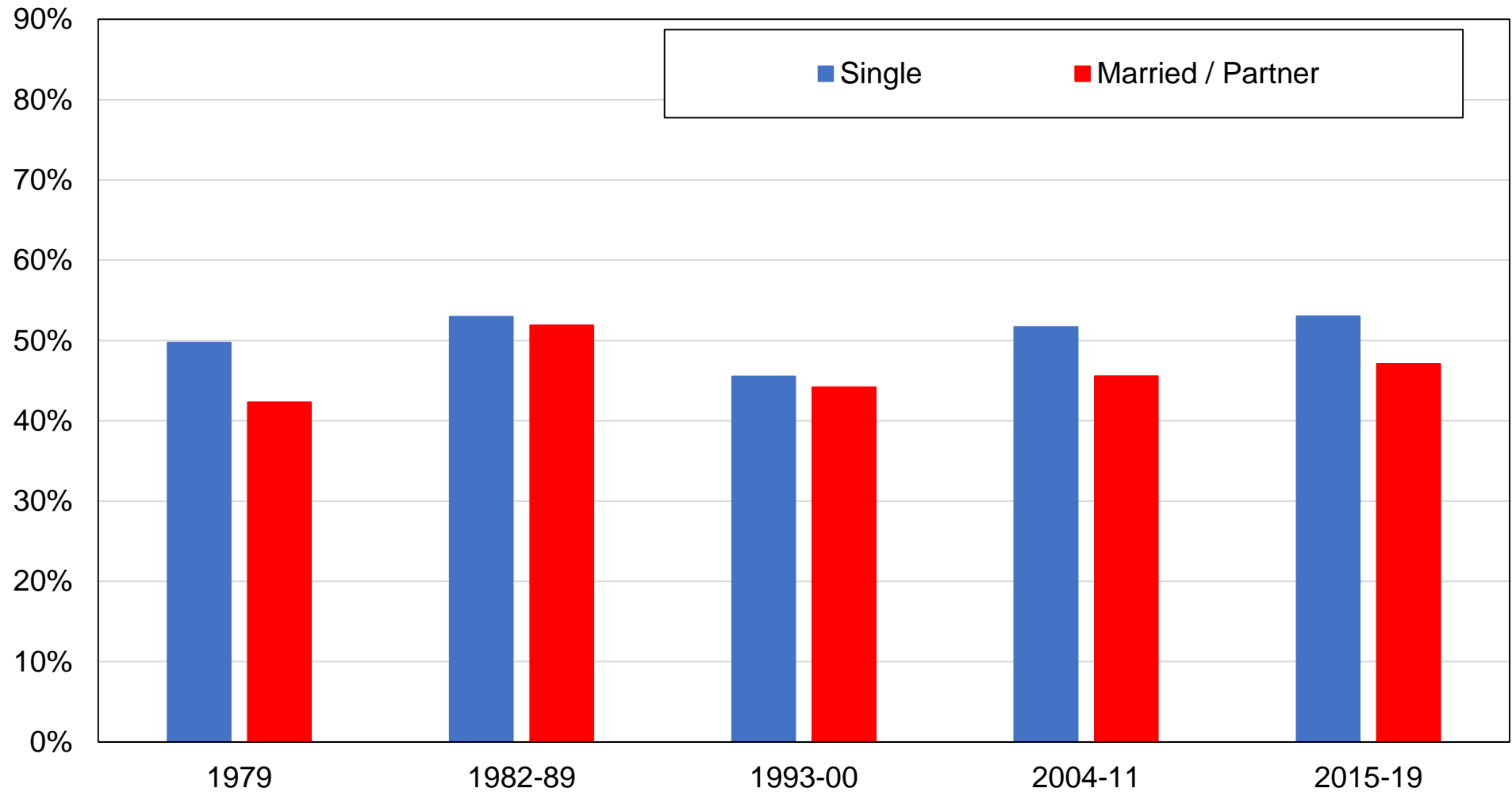

Source: authors' computations using Spanish political attitudes surveys.

Note: the figure shows the share of votes received by left-wing parties by marital status.

Figure BB16 - Vote for the left by subjective social class in Spain



Source: authors' computations using Spanish political attitudes surveys.

Note: the figure shows the share of votes received by left-wing parties by subjective social class.

Figure BB17 - Vote for the left among highest-educated and top-income voters in Spain, before controls

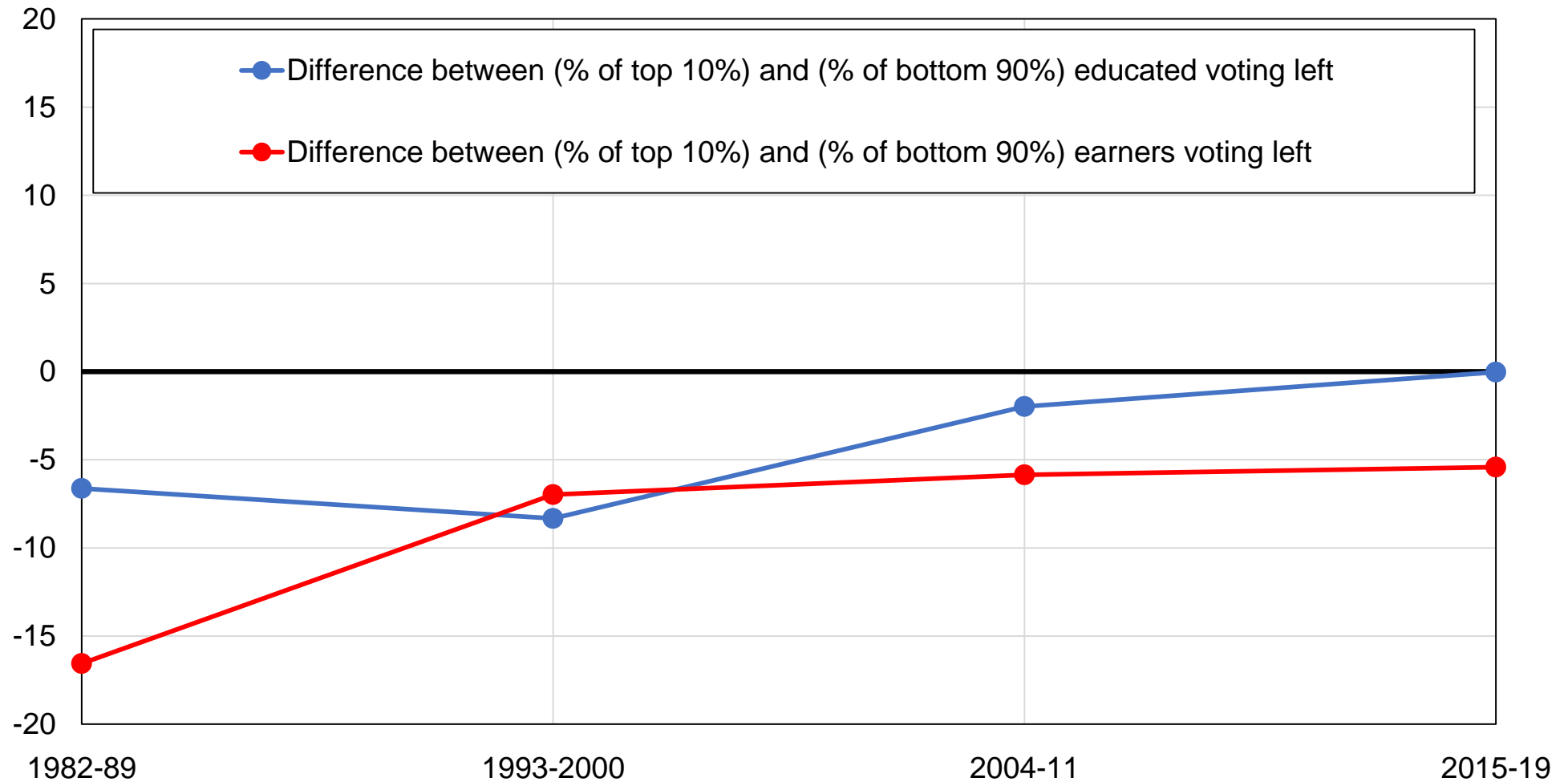

Source: authors' computations using Spanish political attitudes surveys.

Note: the figure shows the support for left-wing parties among highest-educated and top-income voters.

Figure BB18 - Vote for the left among highest-educated and top-income voters in Spain, after controls

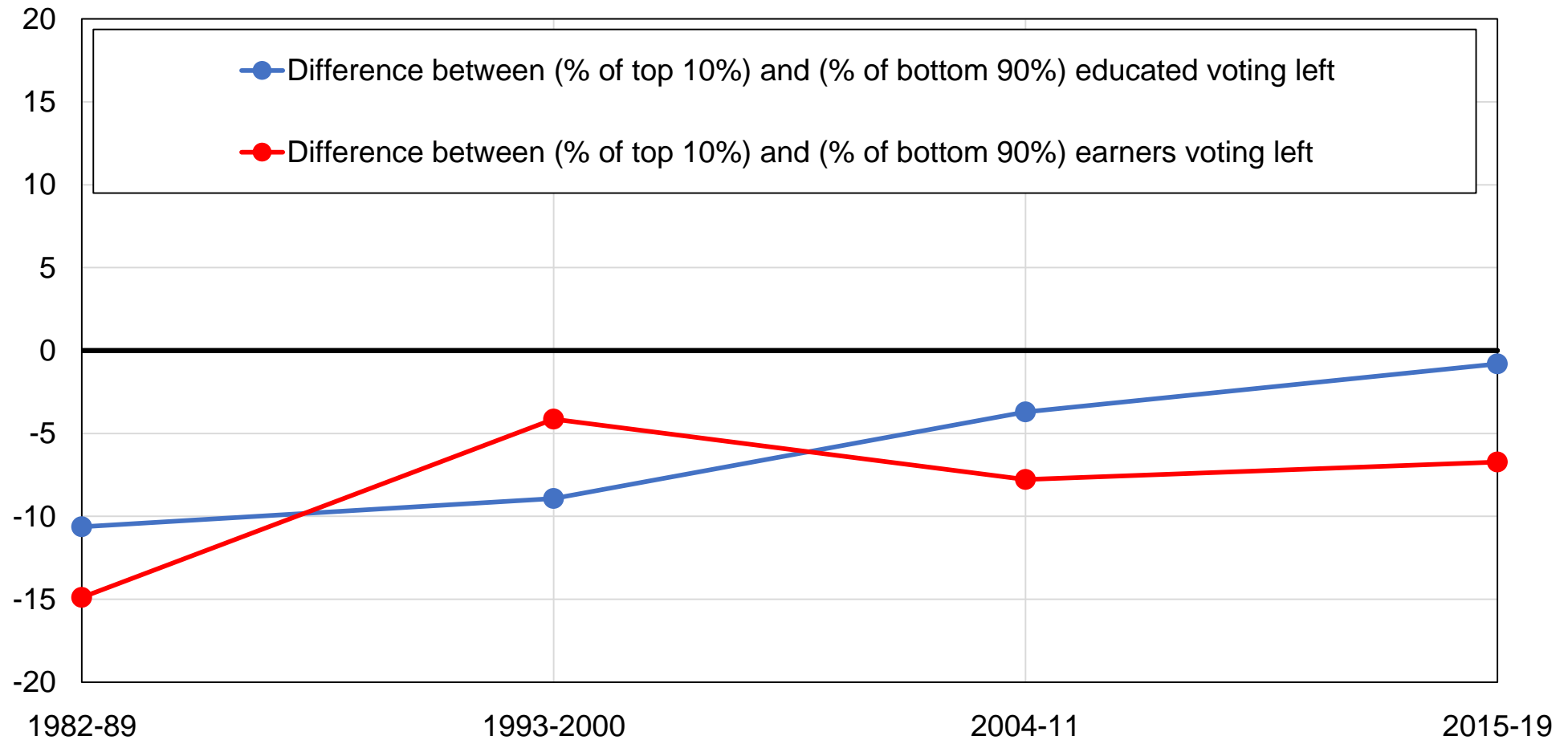

Source: authors' computations using Spanish political attitudes surveys.

Note: the figure shows the support for left-wing parties among highest-educated and top-income voters, after controlling for age, gender, employment and marital status, religious affiliation, region, religiosity, self-employment status, union membership, subjective social class, rural-urban location and sector.

Figure BB19 - Vote for the left among university graduates in Spain

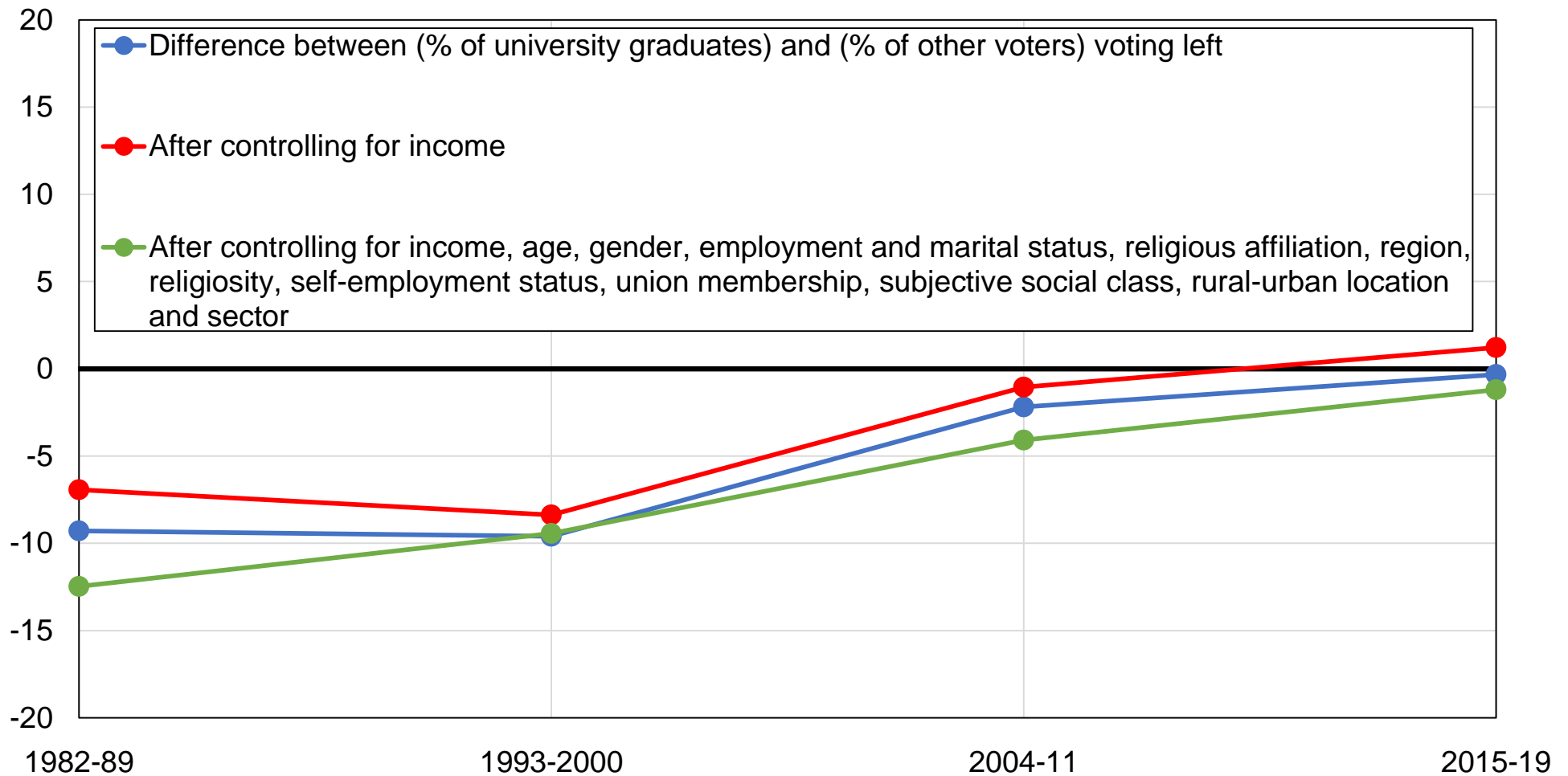

Source: authors' computations using Spanish political attitudes surveys.

Note: the figure shows the difference between the share of university graduates and the share of other voters voting for left-wing parties, before and after controlling for other variables.

Figure BB20 - Vote for the left among highest-educated voters in Spain

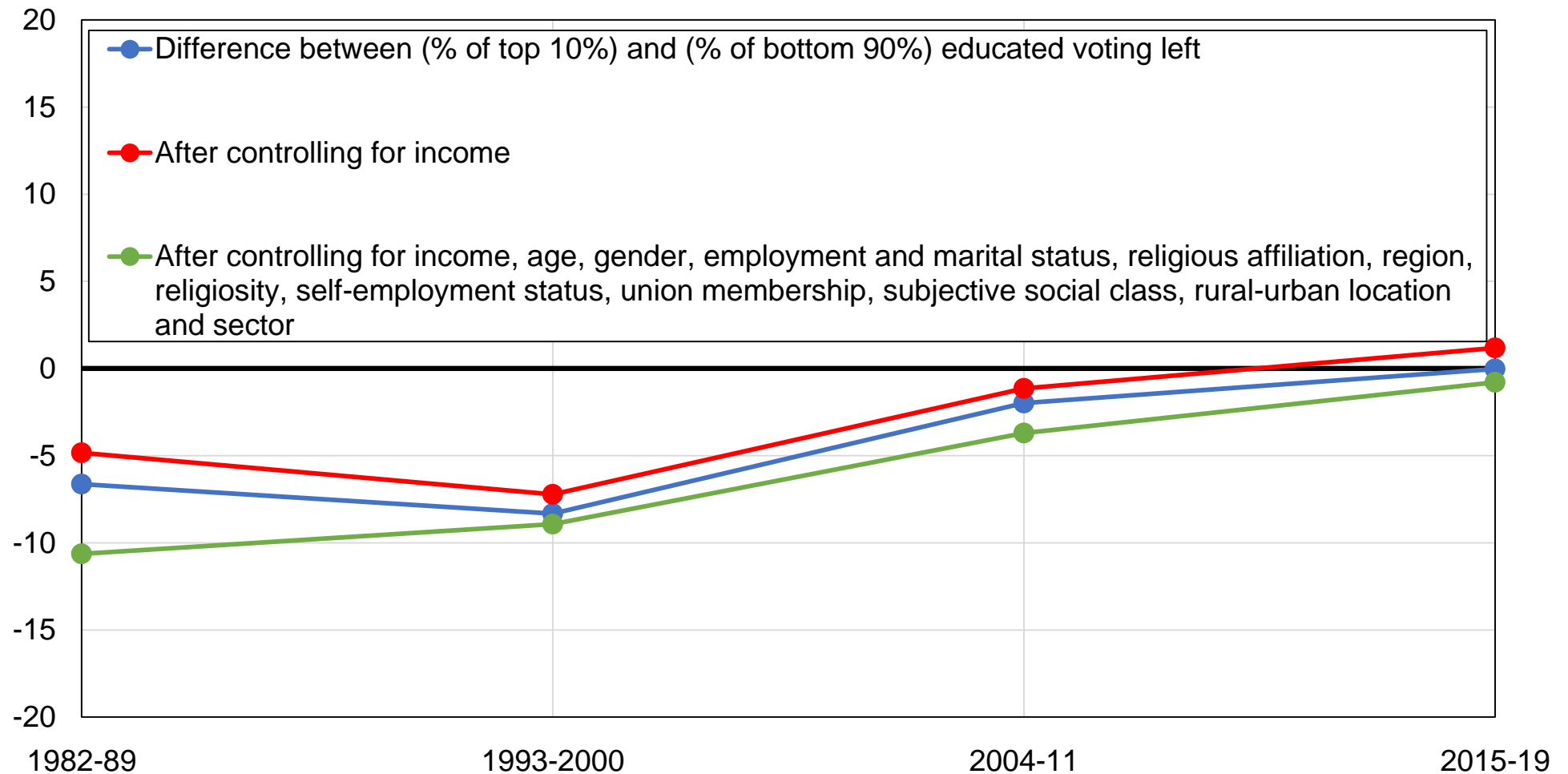

Source: authors' computations using Spanish political attitudes surveys.

Note: the figure shows the difference between the share of top 10% educated voters and the share of other voters voting for left-wing parties, before and after controlling for other variables.

Figure BB21 - Vote for the left among primary-educated voters in Spain

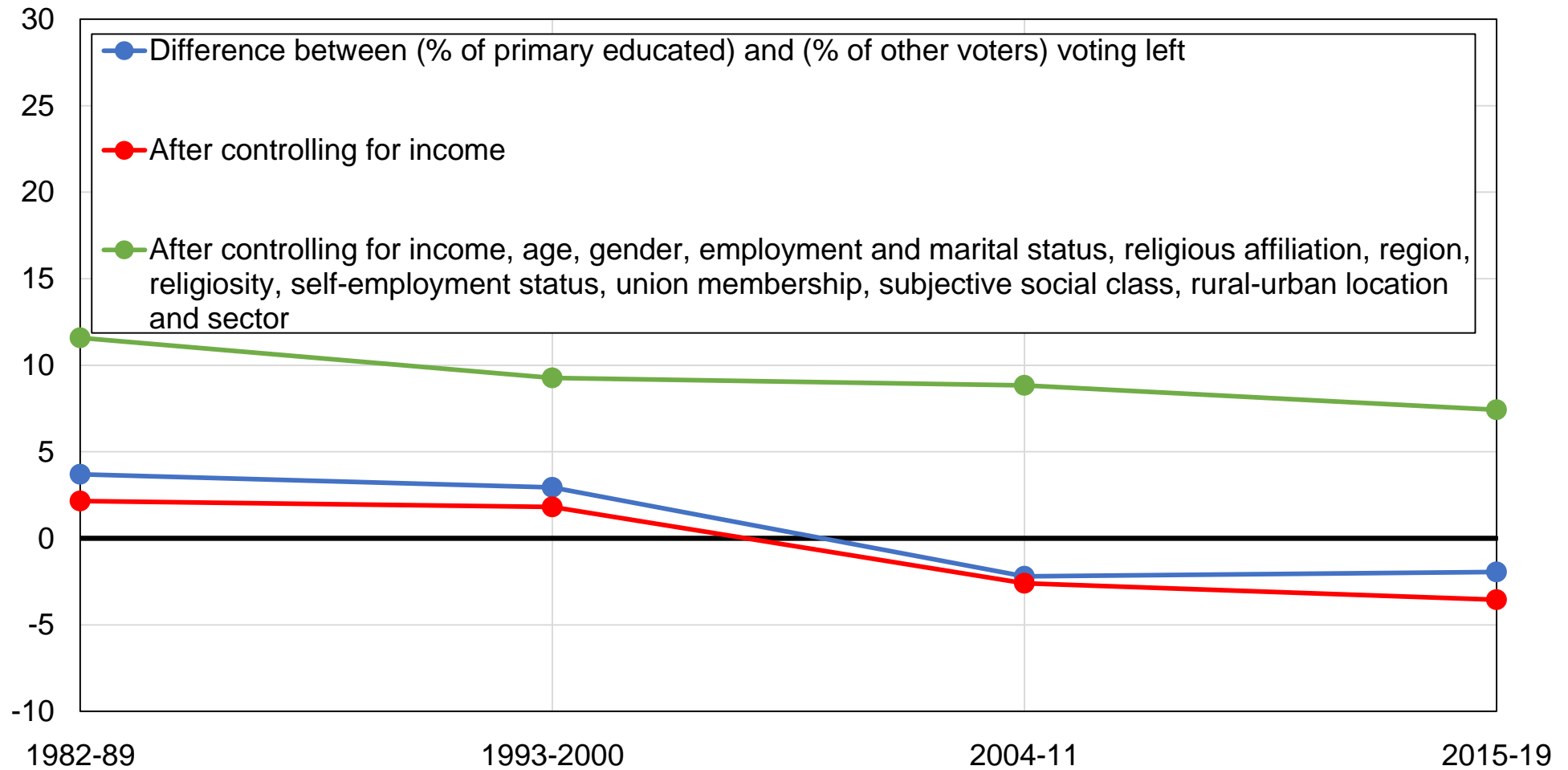

Source: authors' computations using Spanish political attitudes surveys.

Note: the figure shows the difference between the share of primary-educated voters and the share of other voters voting for left-wing parties, before and after controlling for other variables.

Figure BB22 - Vote for the left among top-income voters in Spain

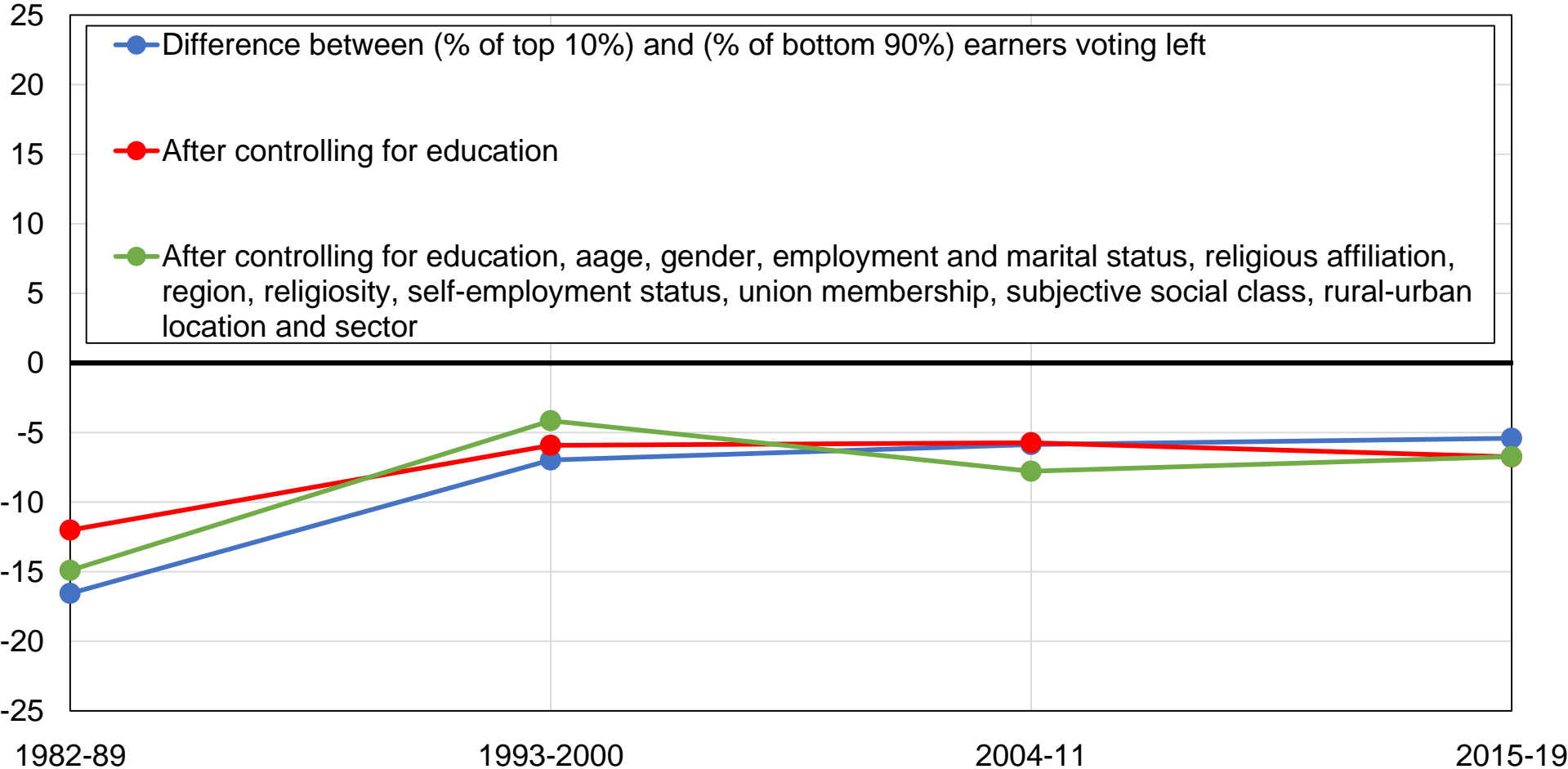

Source: authors' computations using Spanish political attitudes surveys.

Note: the figure shows the difference between the share of top 10% earners and the share of other voters voting for left-wing parties, before and after controlling for other variables.

Figure BB23 - Vote for the left among low-income voters in Spain

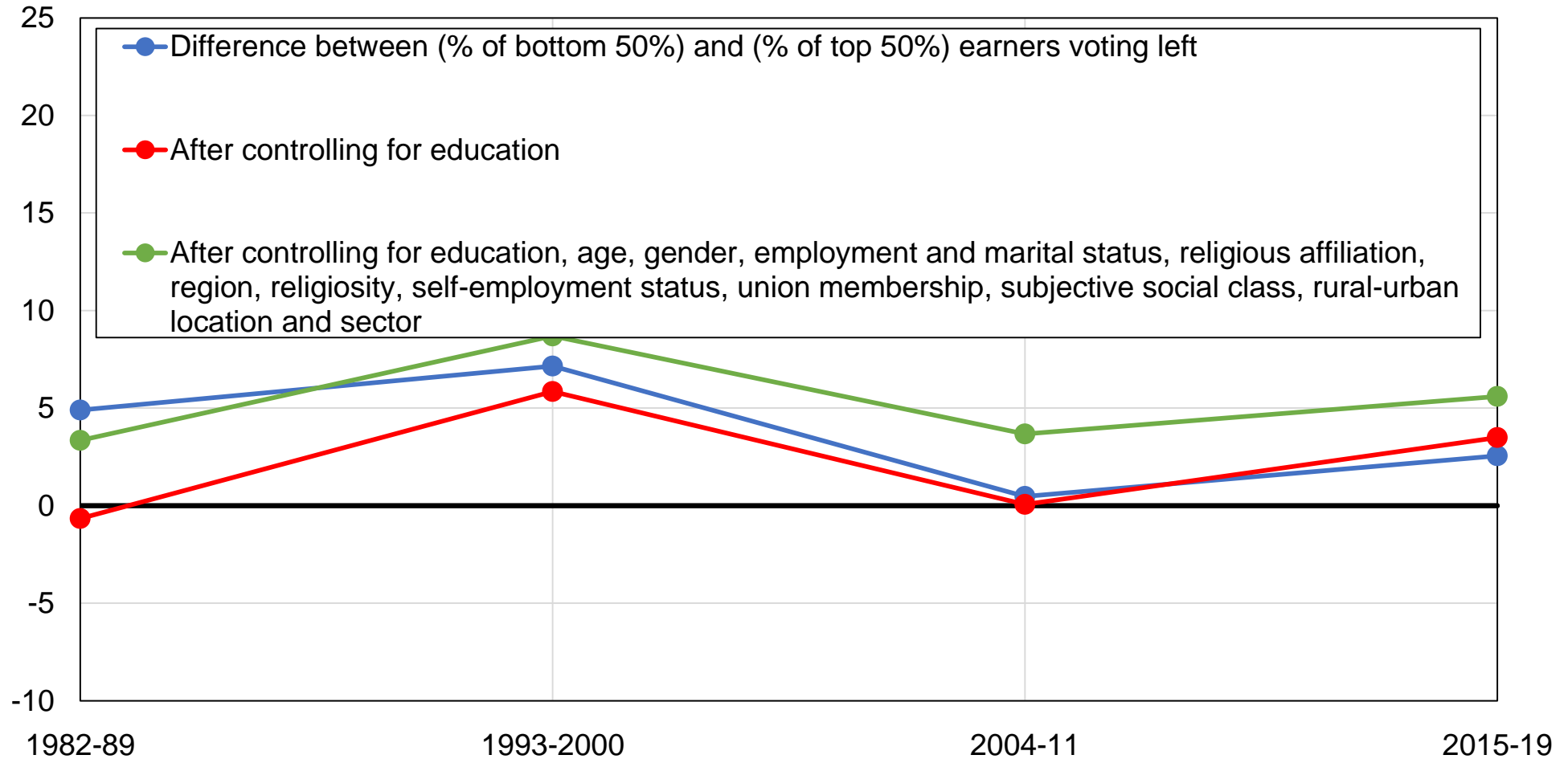

Source: authors' computations using Spanish political attitudes surveys.

Note: the figure shows the difference between the share of top 10% earners and the share of other voters voting for left-wing parties, before and after controlling for other variables.

Figure BB24 - Vote for the left among voters with no religion in Spain

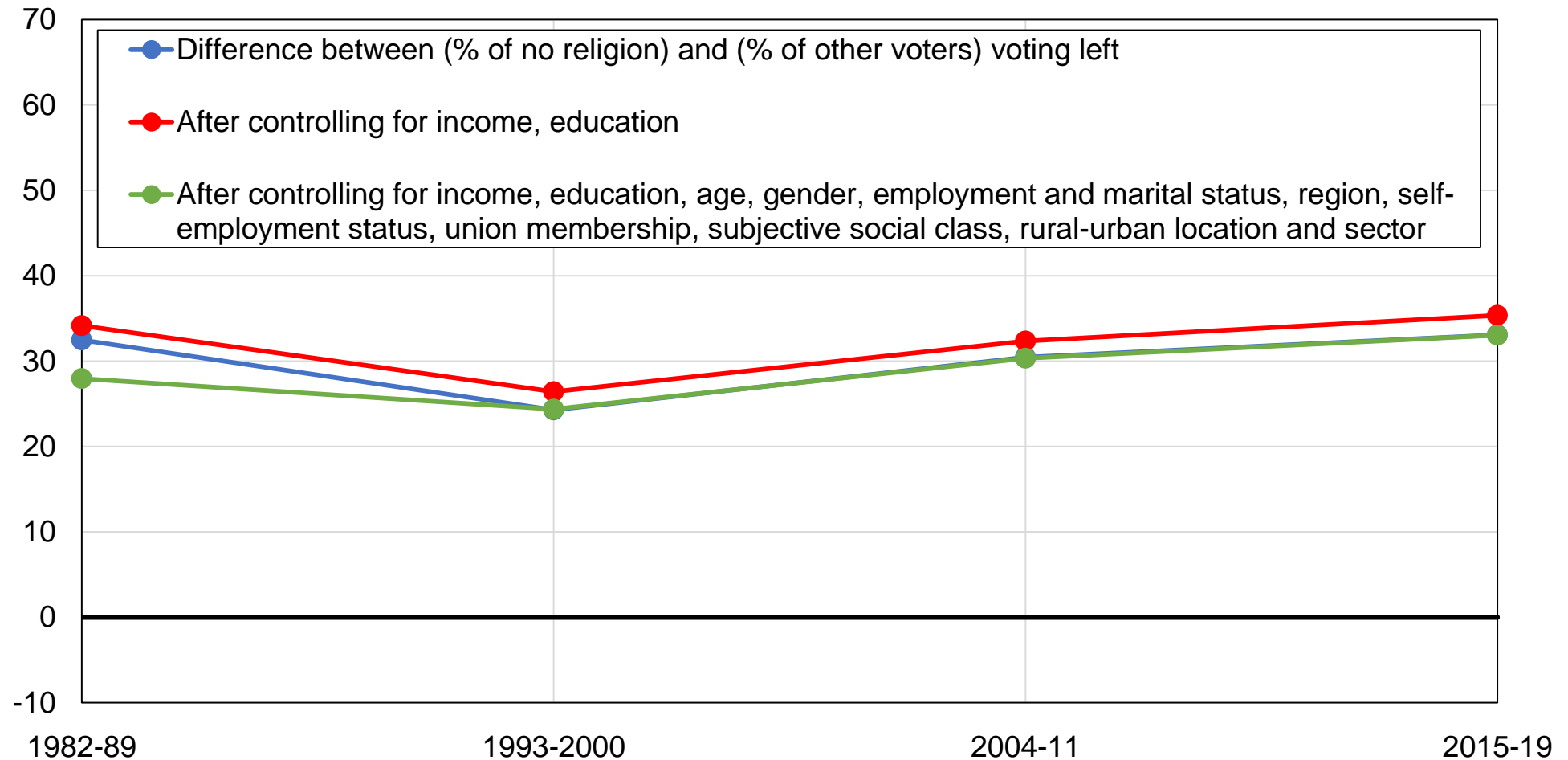

Source: authors' computations using Spanish political attitudes surveys.

Note: the figure shows the difference between the share of voters declaring no religion and the share of other voters voting for left-wing parties, before and after controlling for other variables.

Figure BB25 - Vote for the left among Catholics in Spain

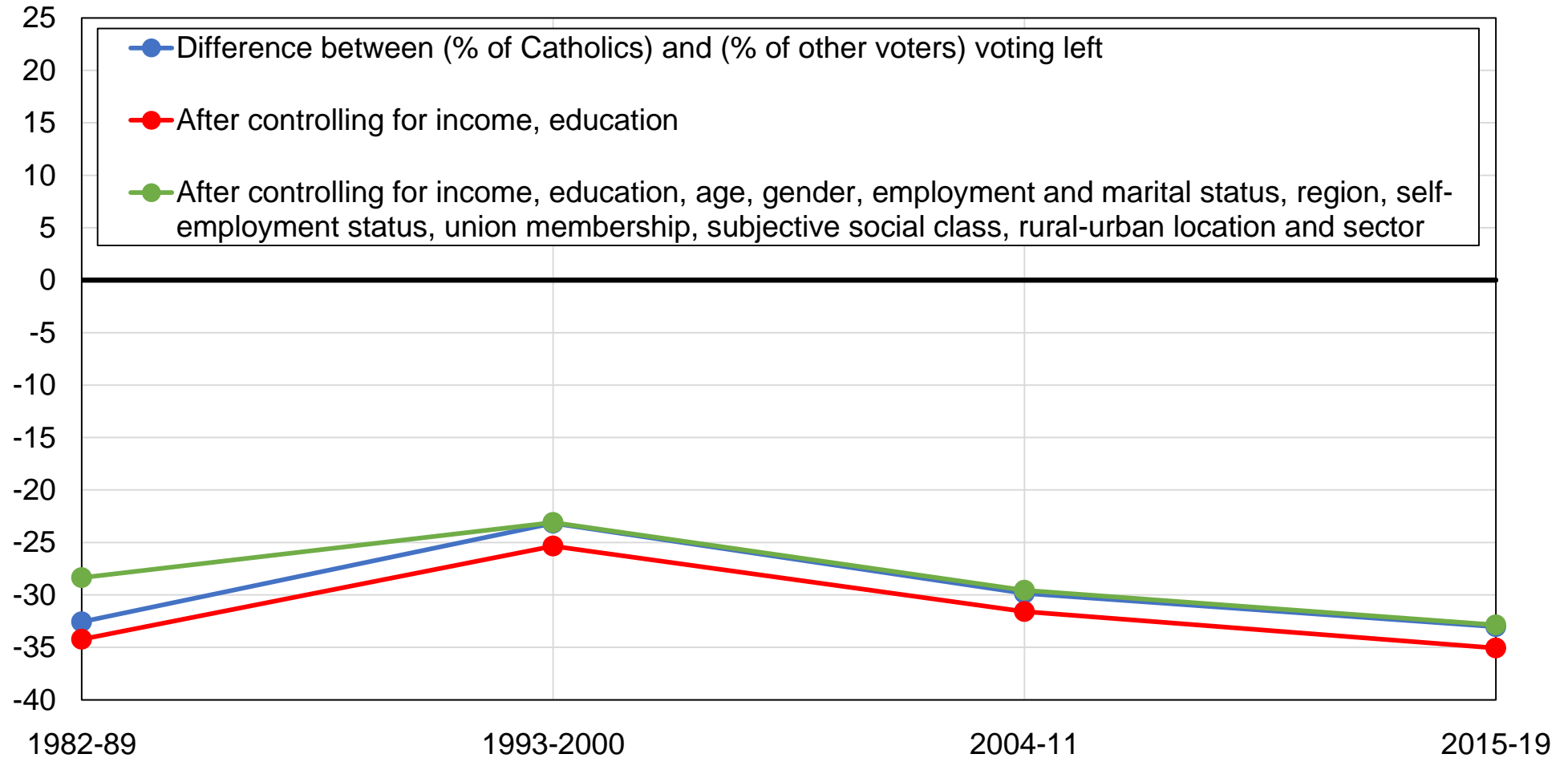

Source: authors' computations using Spanish political attitudes surveys.

Note: the figure shows the difference between the share of Catholic voters and the share of other voters voting for left-wing parties, before and after controlling for other variables.

Figure BB26 - Vote for the left among non-religious voters in Spain

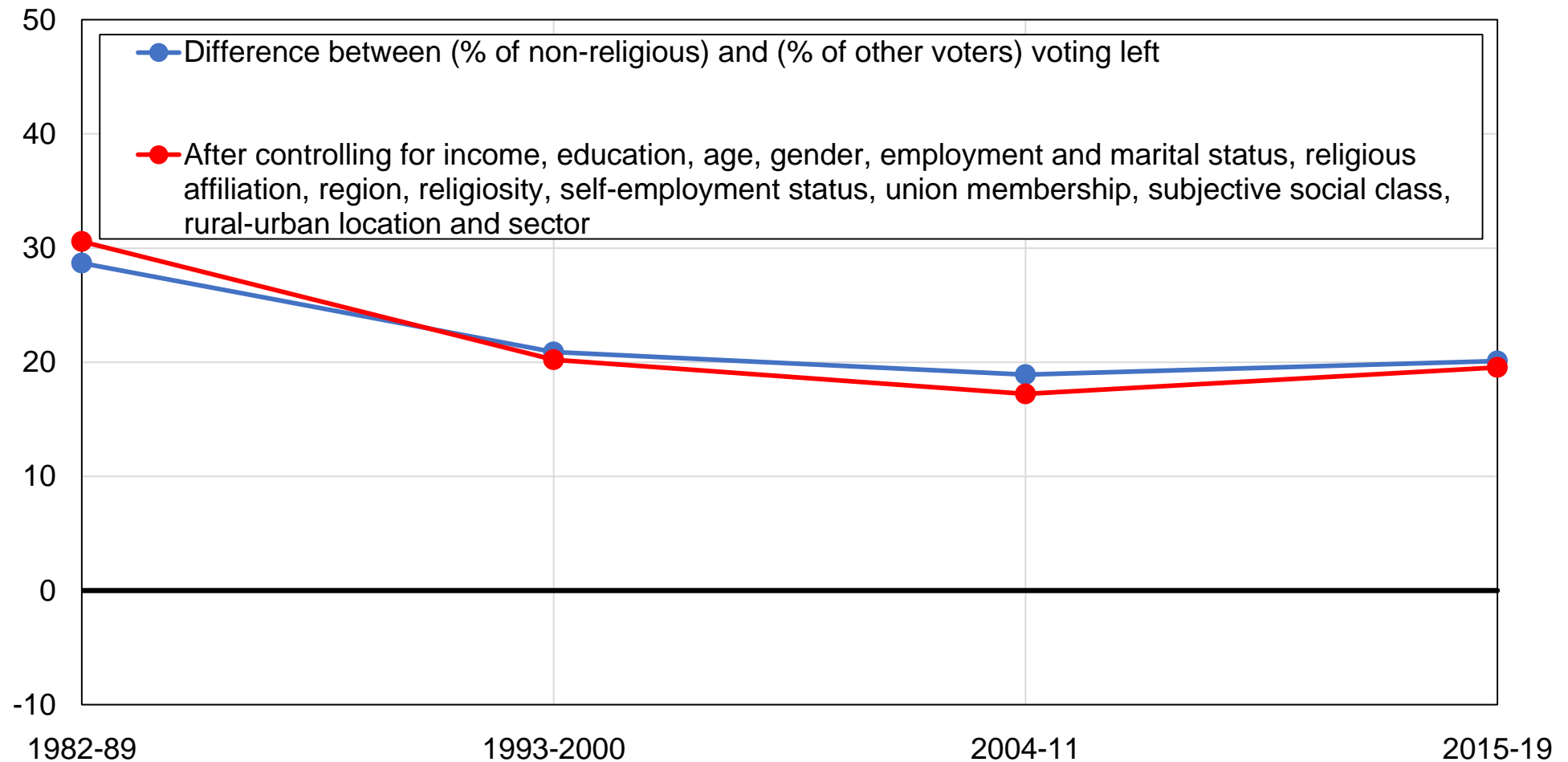

Source: authors' computations using Spanish political attitudes surveys.

Note: the figure shows the difference between the share of voters never going to church and the share of other voters voting for left-wing parties, before and after controlling for other variables.

Figure BB27 - Vote for the left among women in Spain

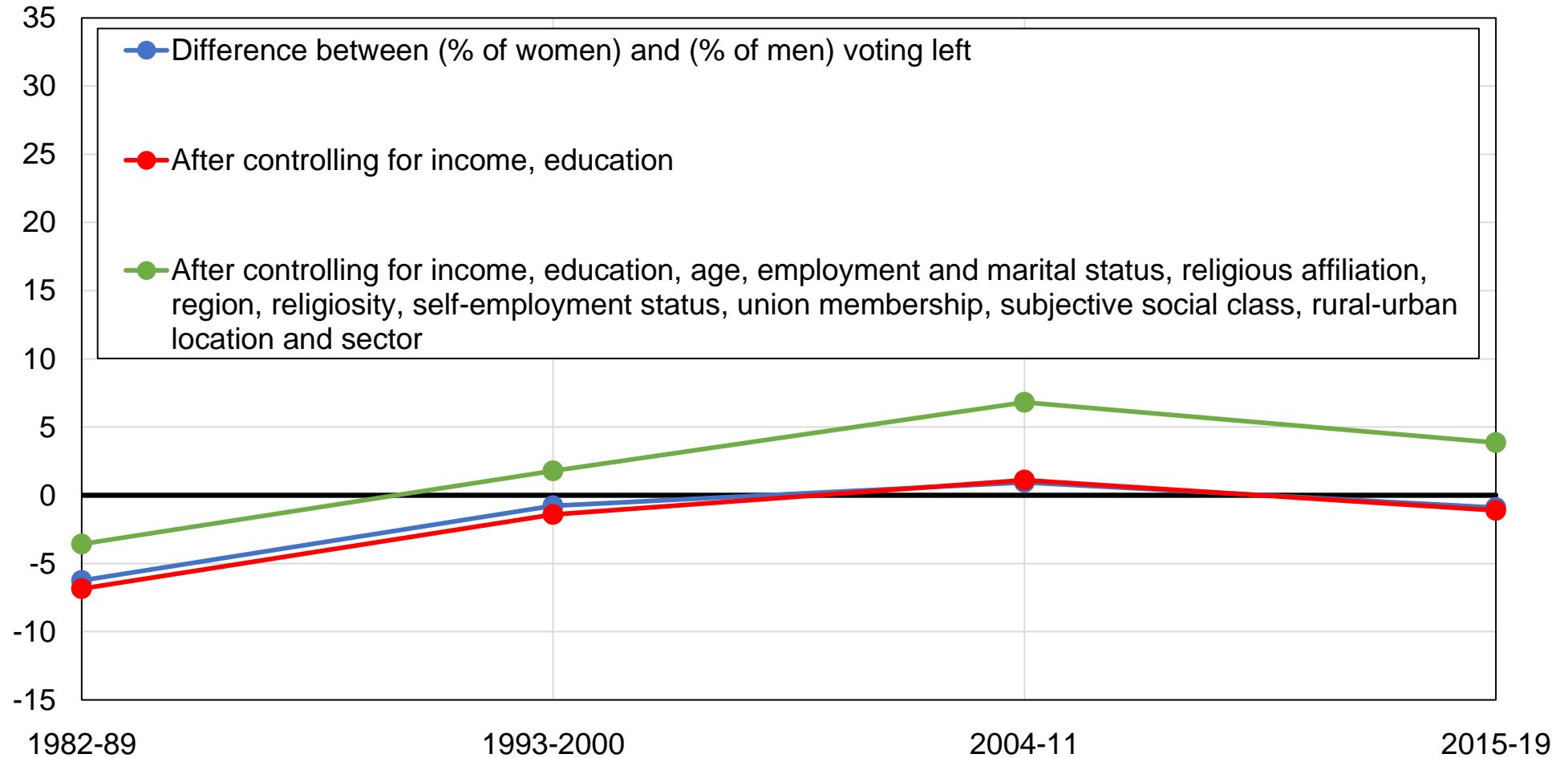

Source: authors' computations using Spanish political attitudes surveys.

Note: the figure shows the difference between the share of women and the share of men voting for left-wing parties, before and after controlling for other variables.

Figure BB28 - Vote for the left among union members in Spain

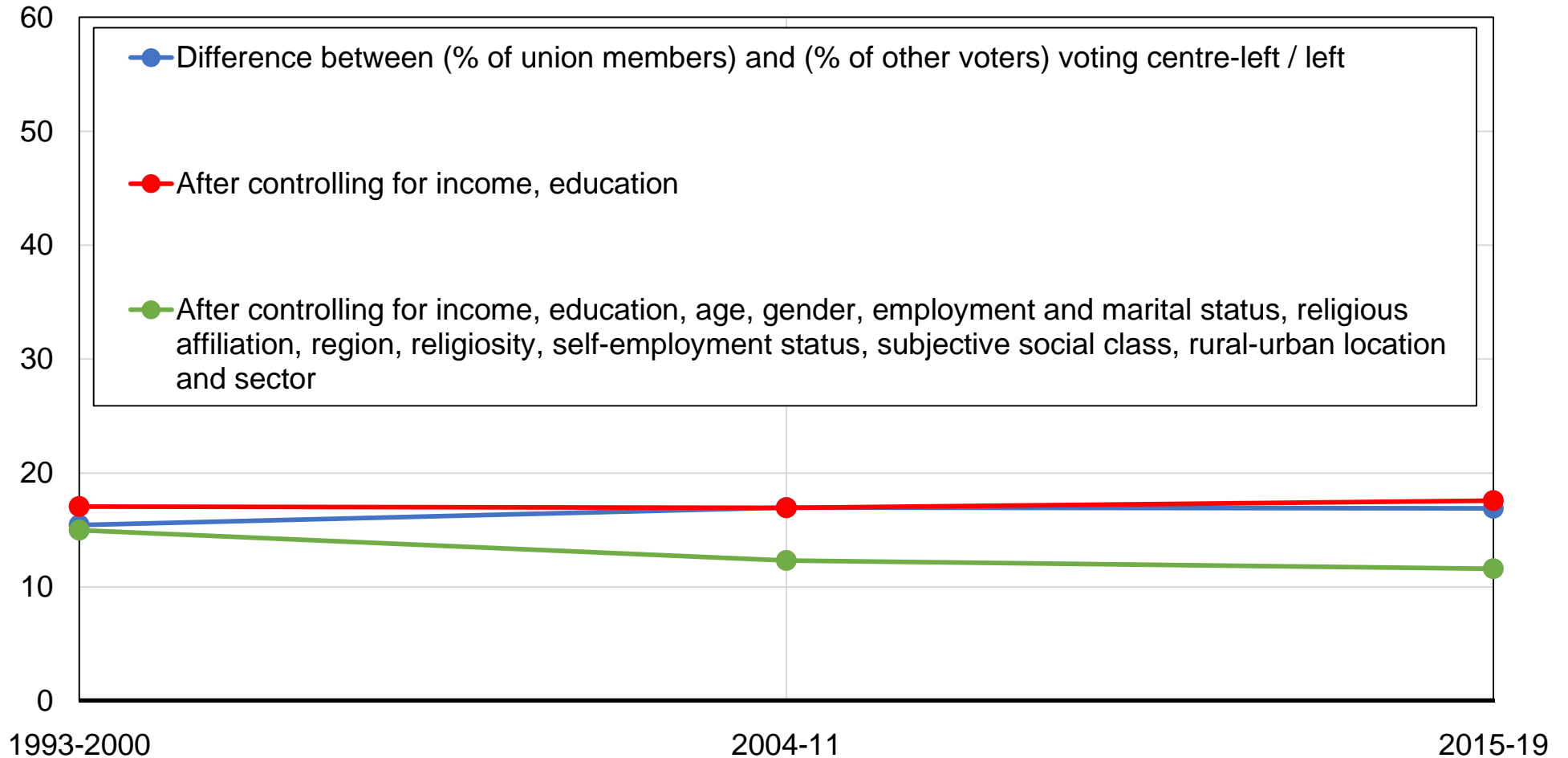

Source: authors' computations using Spanish political attitudes surveys.

Note: the figure shows the difference between the share of union members and the share of other voters voting for left-wing parties, before and after controlling for other variables.

Figure BB29 - Vote for the left among young voters in Spain

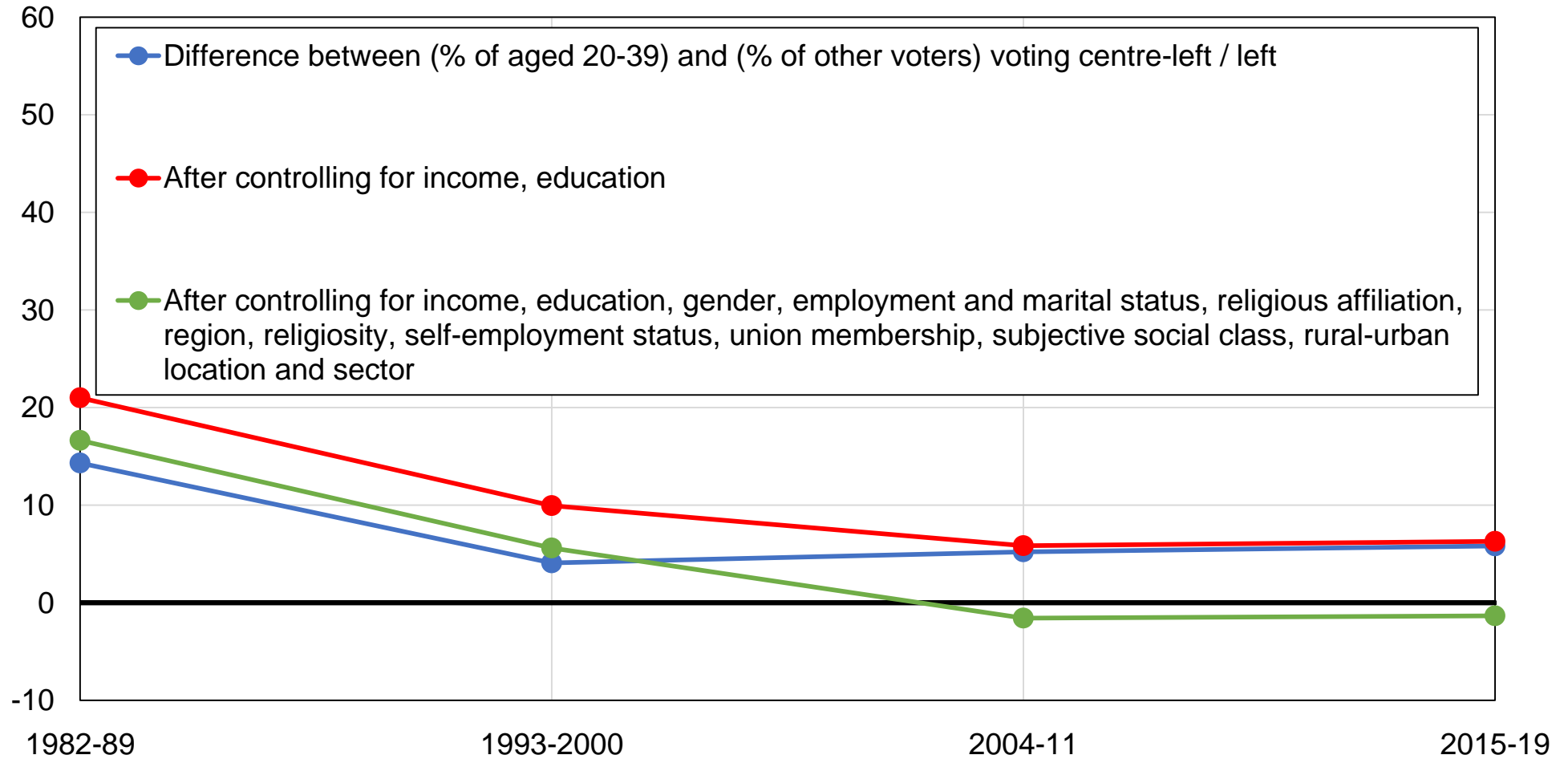

Source: authors' computations using Spanish political attitudes surveys.

Note: the figure shows the difference between the share of voters aged 20-39 and the share of voters older than 40 voting for left-wing parties, before and after controlling for other variables.

Figure BB30 - Vote for the left among rural areas in Spain

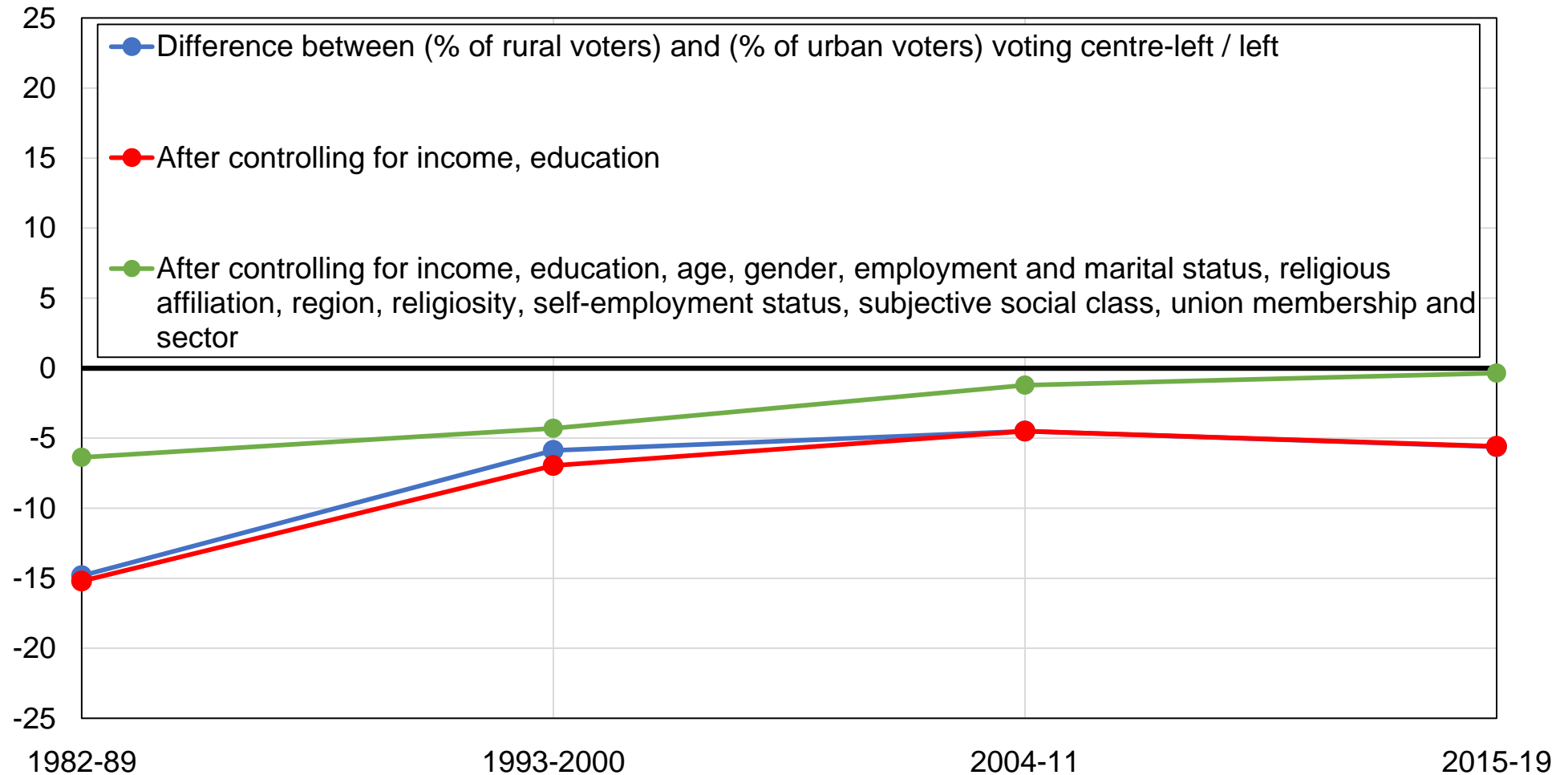

Source: authors' computations using Spanish political attitudes surveys.

Note: the figure shows the difference between the share of voters in rural areas and the share of voters in urban areas voting for left-wing parties, before and after controlling for other variables.

Figure BB31 - Vote for the left among the working class in Spain

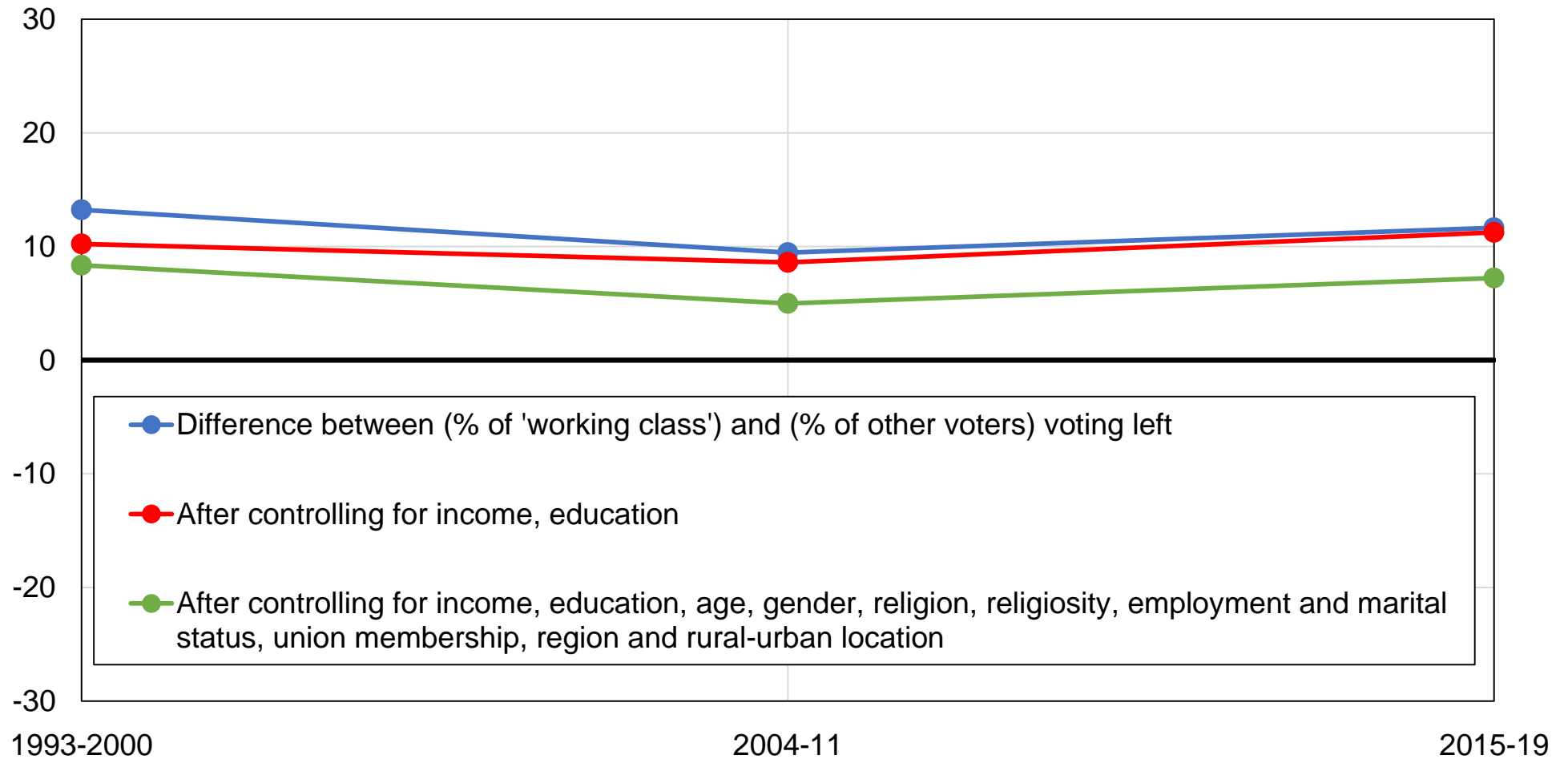

Source: authors' computations using Spanish political attitudes surveys.

Note: the figure shows the difference between the share of voters perceiving themselves as "working class" and the share of other voters perceiving themselves as "middle class" or "no class" voting for left-wing parties, before and after controlling for other variables.

Figure BC1 - Vote for PSOE by education level in Spain

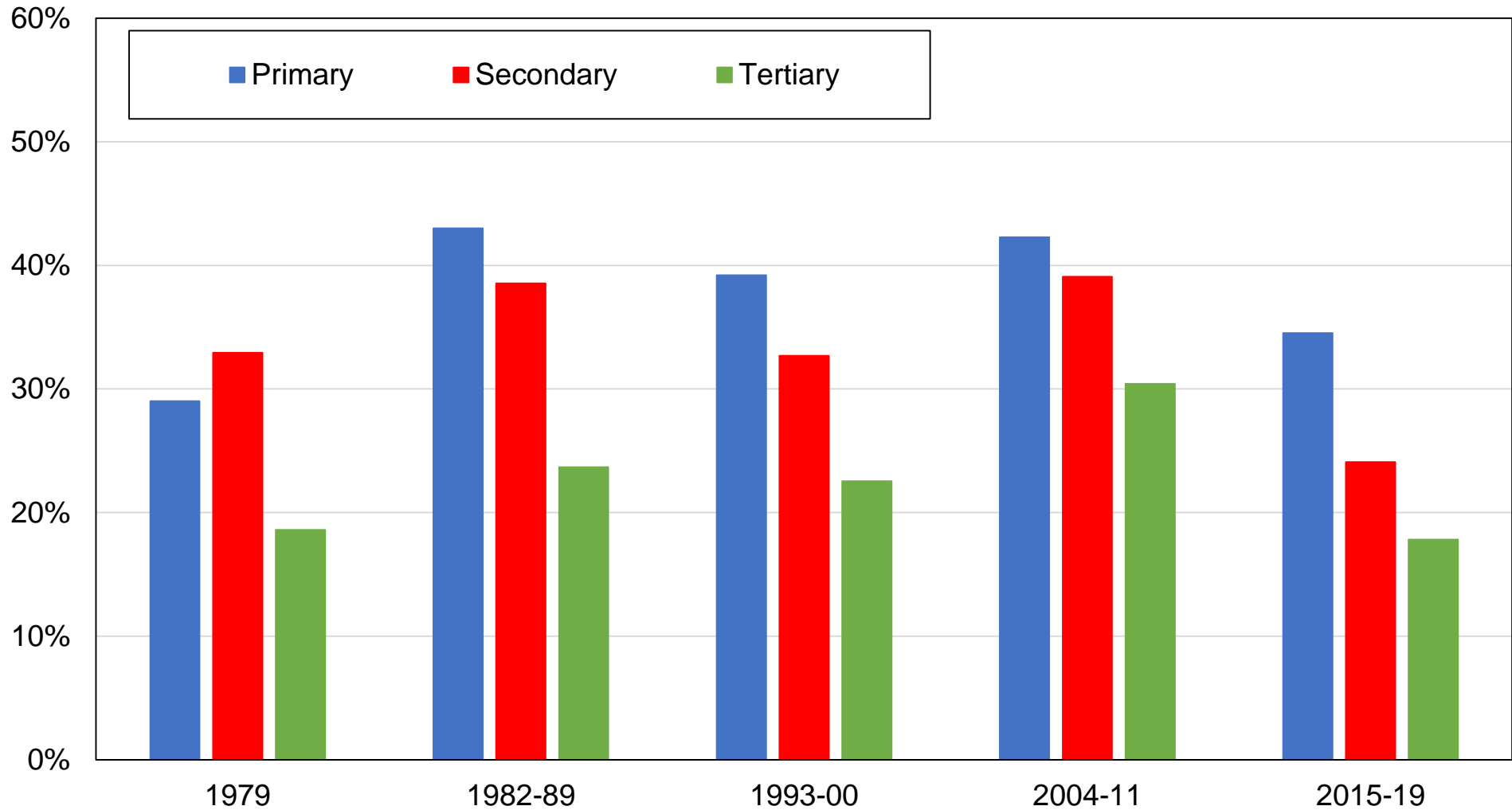

Source: authors' computations using Spanish political attitudes surveys.

Note: the figure shows the share of votes received by the Spanish Socialist Worker's Party (PSOE) by education level.

Figure BC2 - Vote for PSOE by education group in Spain

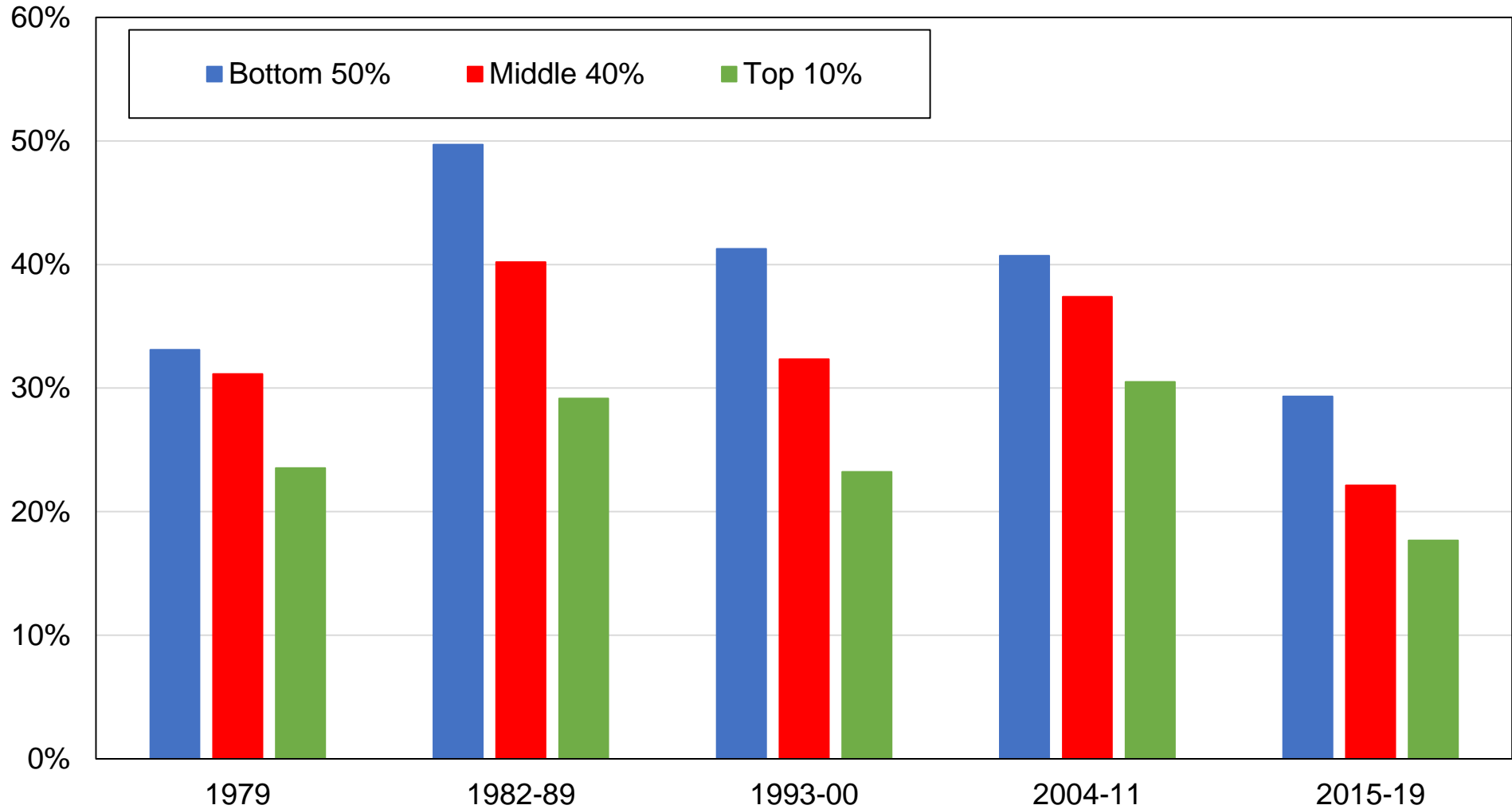

Source: authors' computations using Spanish political attitudes surveys.

Note: the figure shows the share of votes received by the Spanish Socialist Worker's Party (PSOE) by education group.

Figure BC3 - Vote for PSOE by income group in Spain

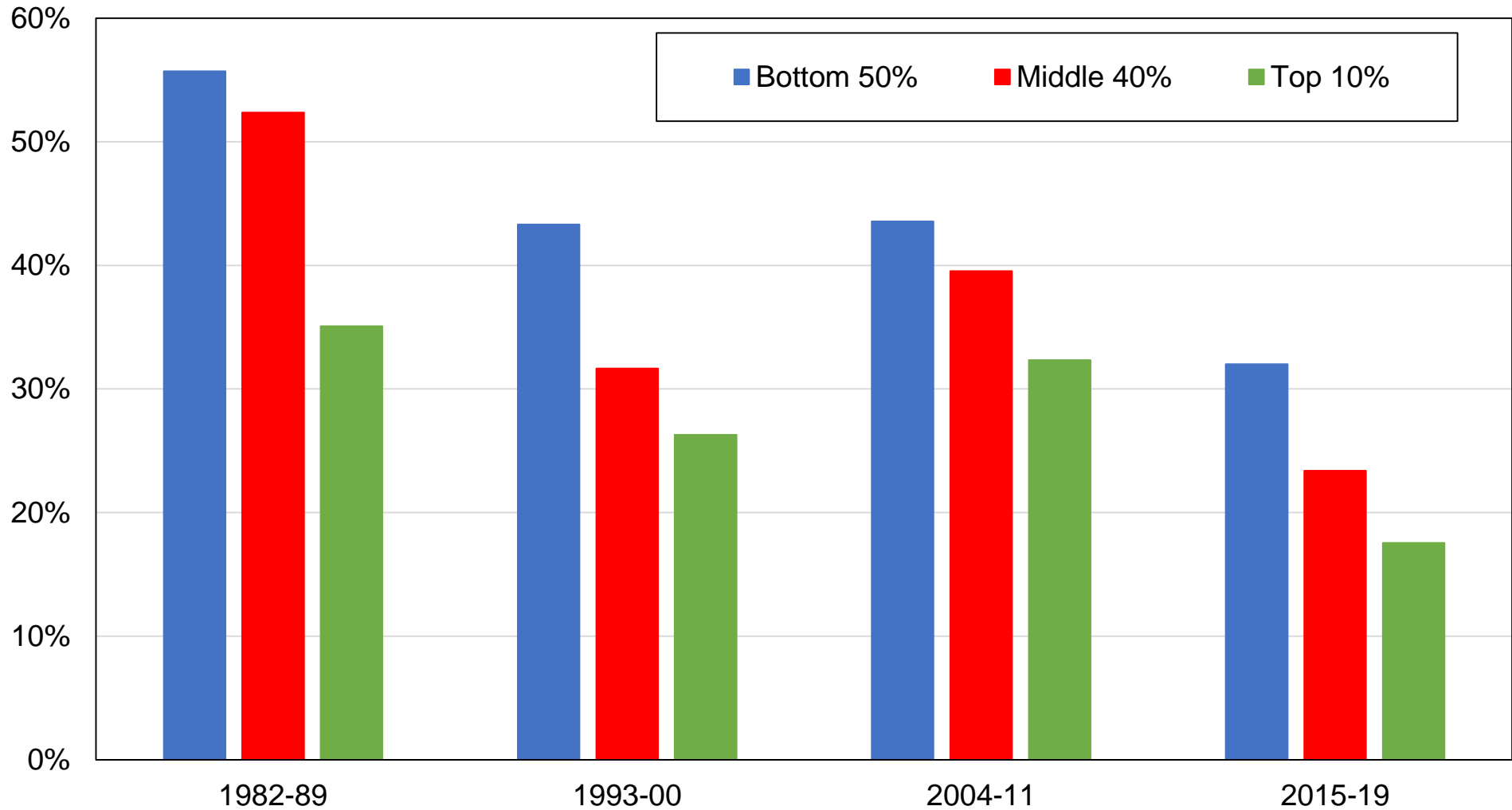

Source: authors' computations using Spanish political attitudes surveys.

Note: the figure shows the share of votes received by the Spanish Socialist Worker's Party (PSOE) by income group..

Figure BC4 - Vote for PSOE by religious affiliation in Spain

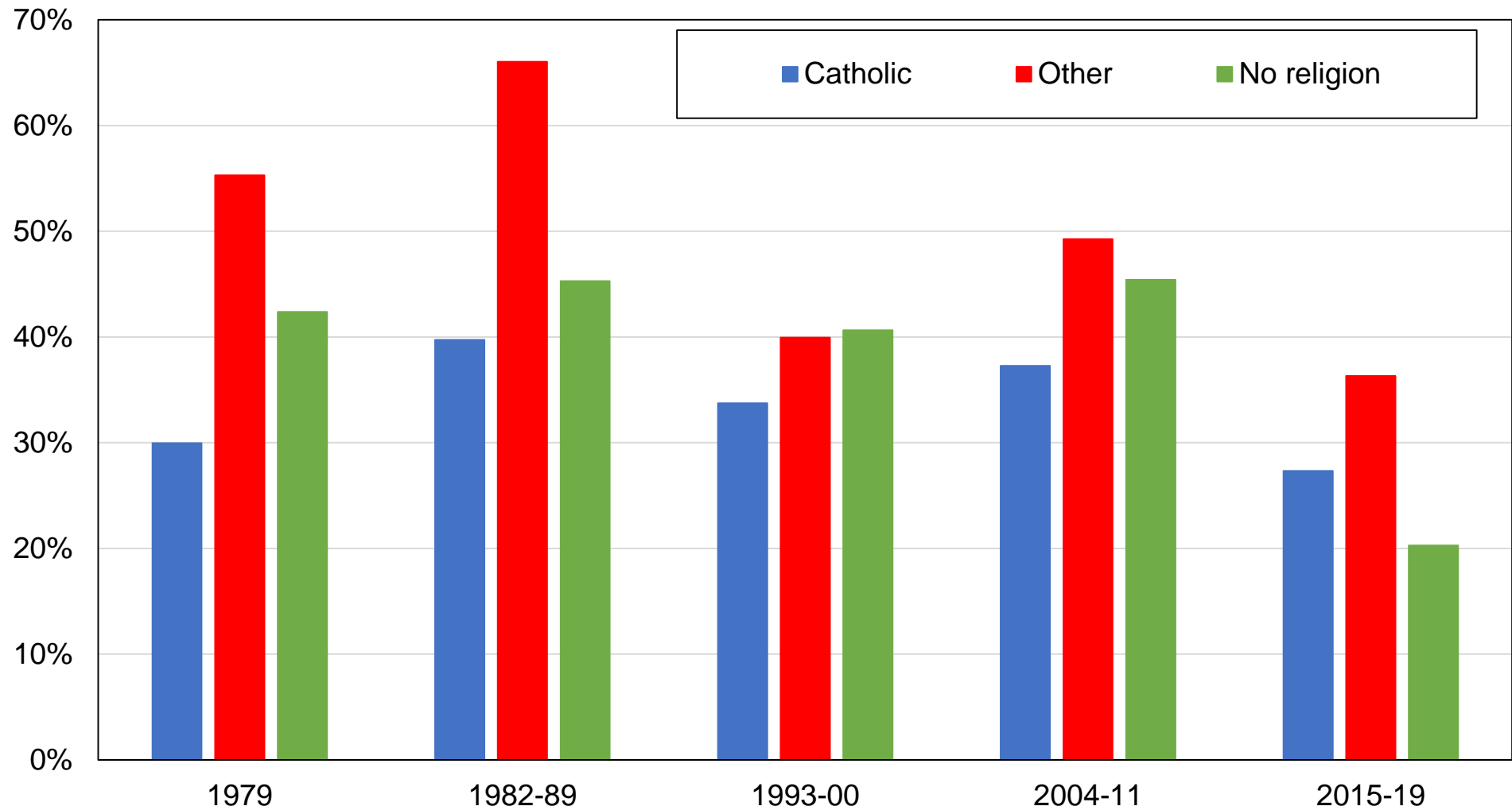

Source: authors' computations using Spanish political attitudes surveys.

Note: the figure shows the share of votes received by the Spanish Socialist Worker's Party (PSOE) by religious affiliation.

Figure BC5 - Vote for PSOE by gender in Spain

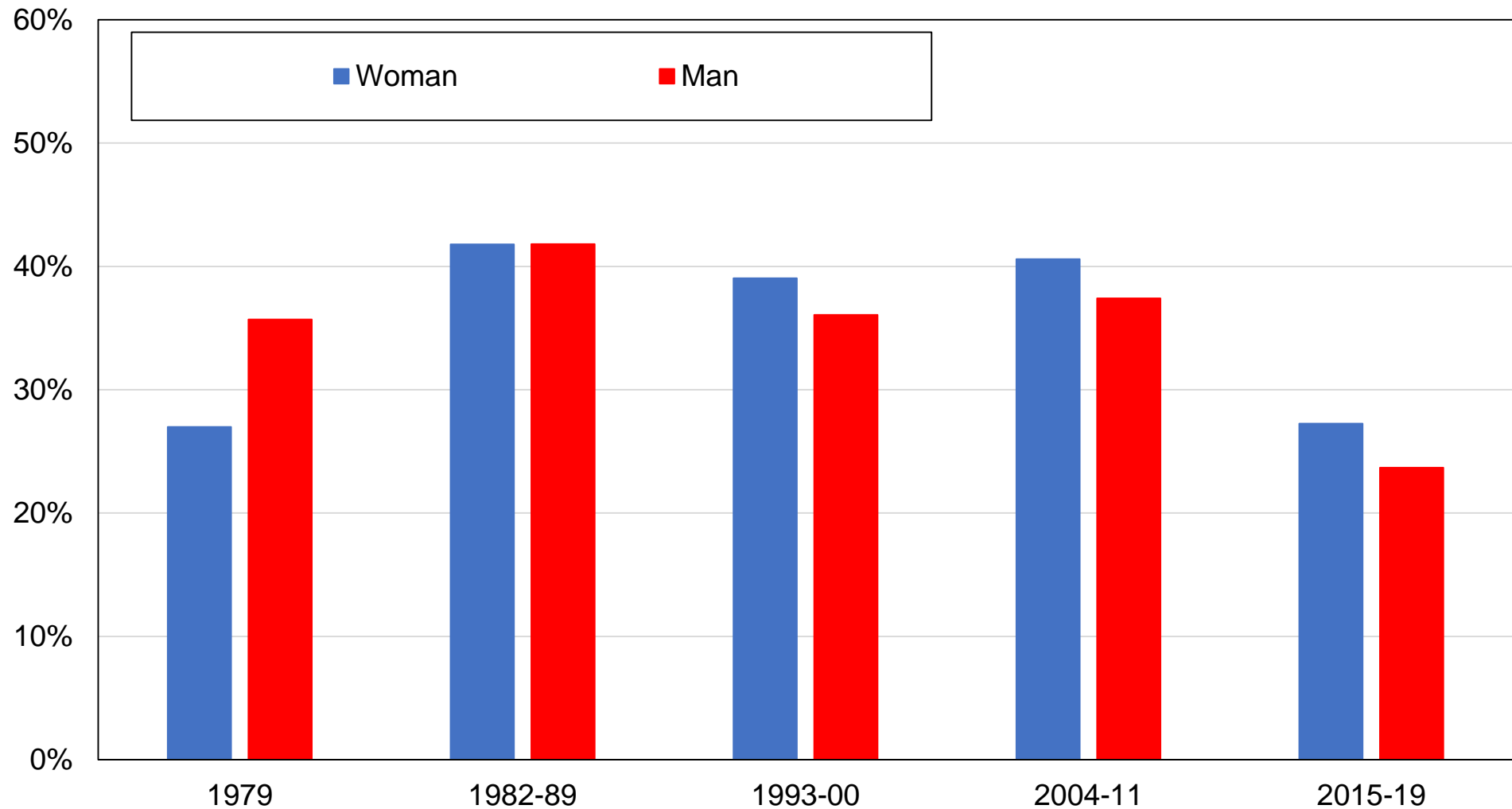

Source: authors' computations using Spanish political attitudes surveys.

Note: the figure shows the share of votes received by the Spanish Socialist Worker's Party (PSOE) by gender.

Figure BC6 - Vote for PSOE by union membership in Spain

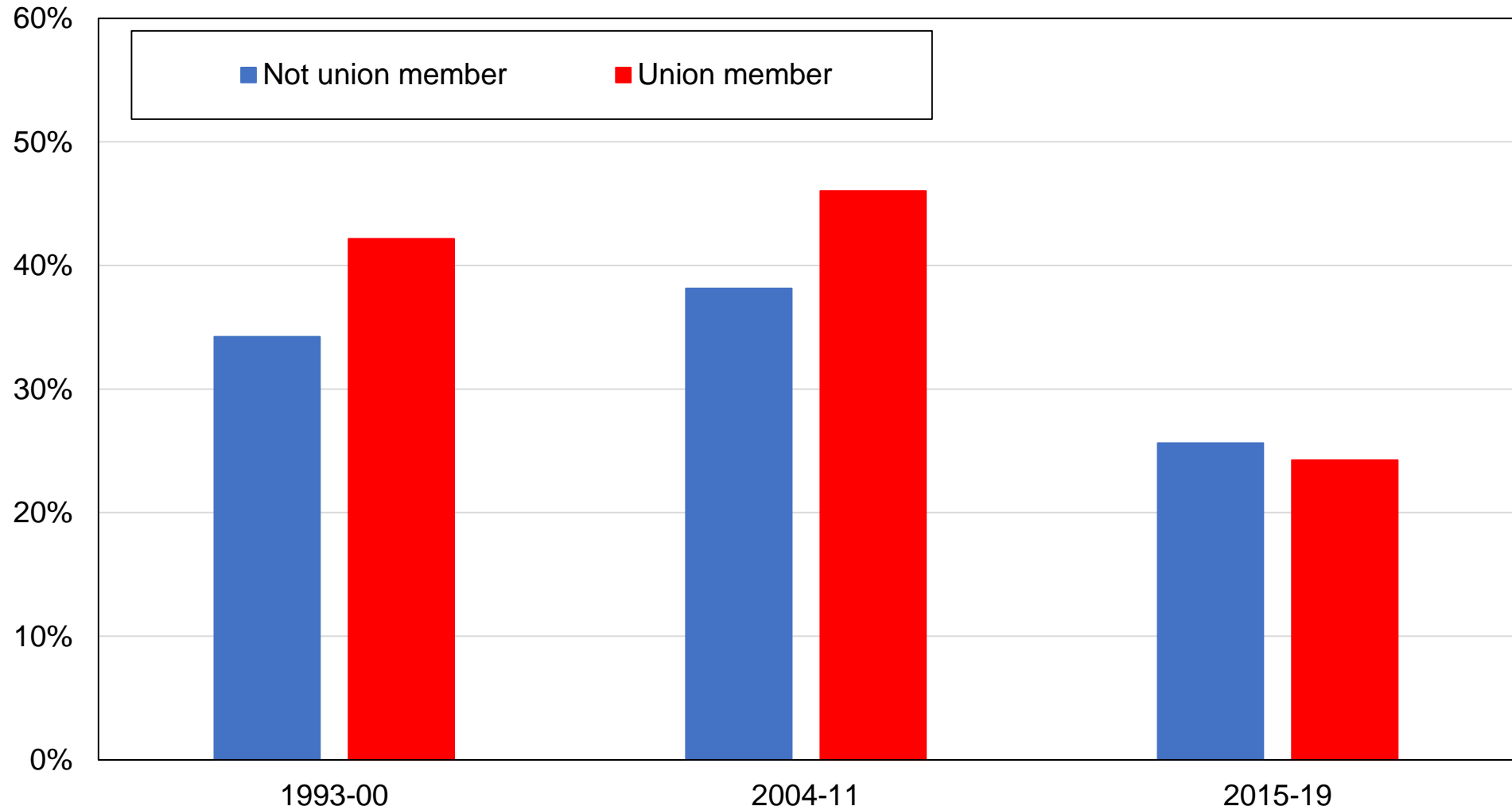

Source: authors' computations using Spanish political attitudes surveys.

Note: the figure shows the share of votes received by the Spanish Socialist Worker's Party (PSOE) by union membership status.

Figure BC7 - Vote for PSOE by age group in Spain

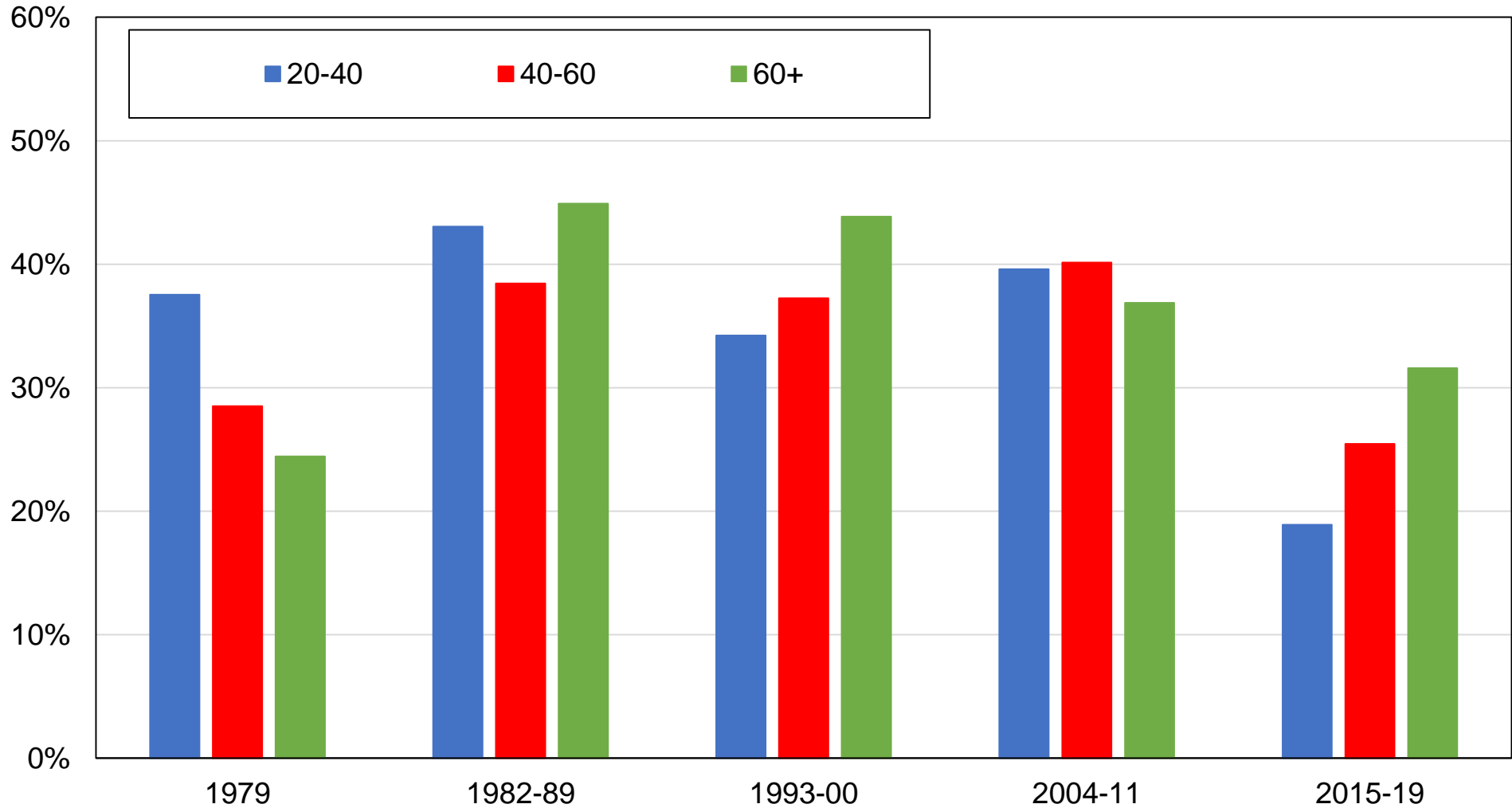

Source: authors' computations using Spanish political attitudes surveys.

Note: the figure shows the share of votes received by the Spanish Socialist Worker's Party (PSOE) by age group.

Figure BC8 - Vote for Podemos by education level in Spain

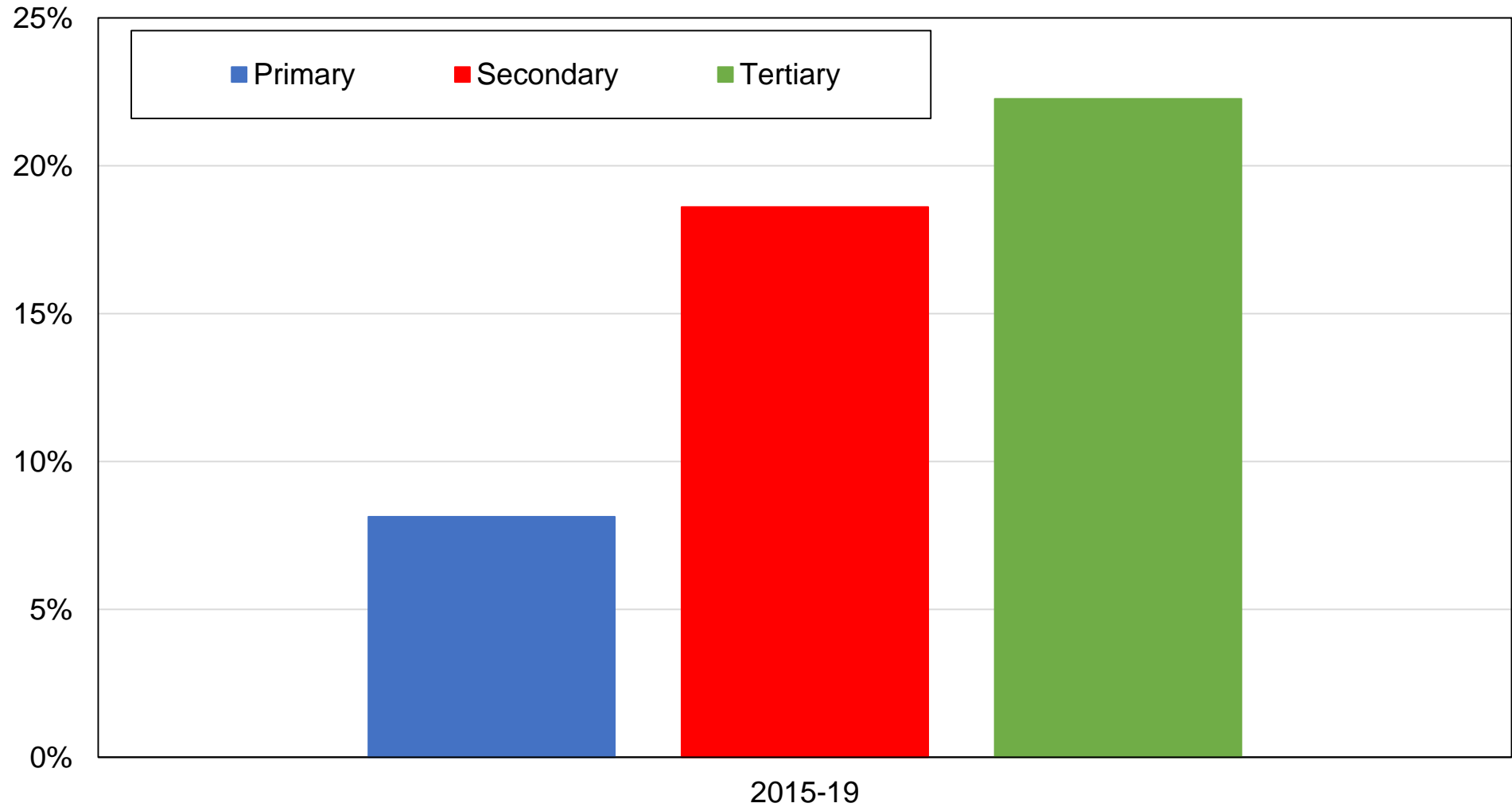

Source: authors' computations using Spanish political attitudes surveys.

Note: the figure shows the share of votes received by Podemos and its allies by education level.

Figure BC9 - Vote for Podemos by education group in Spain

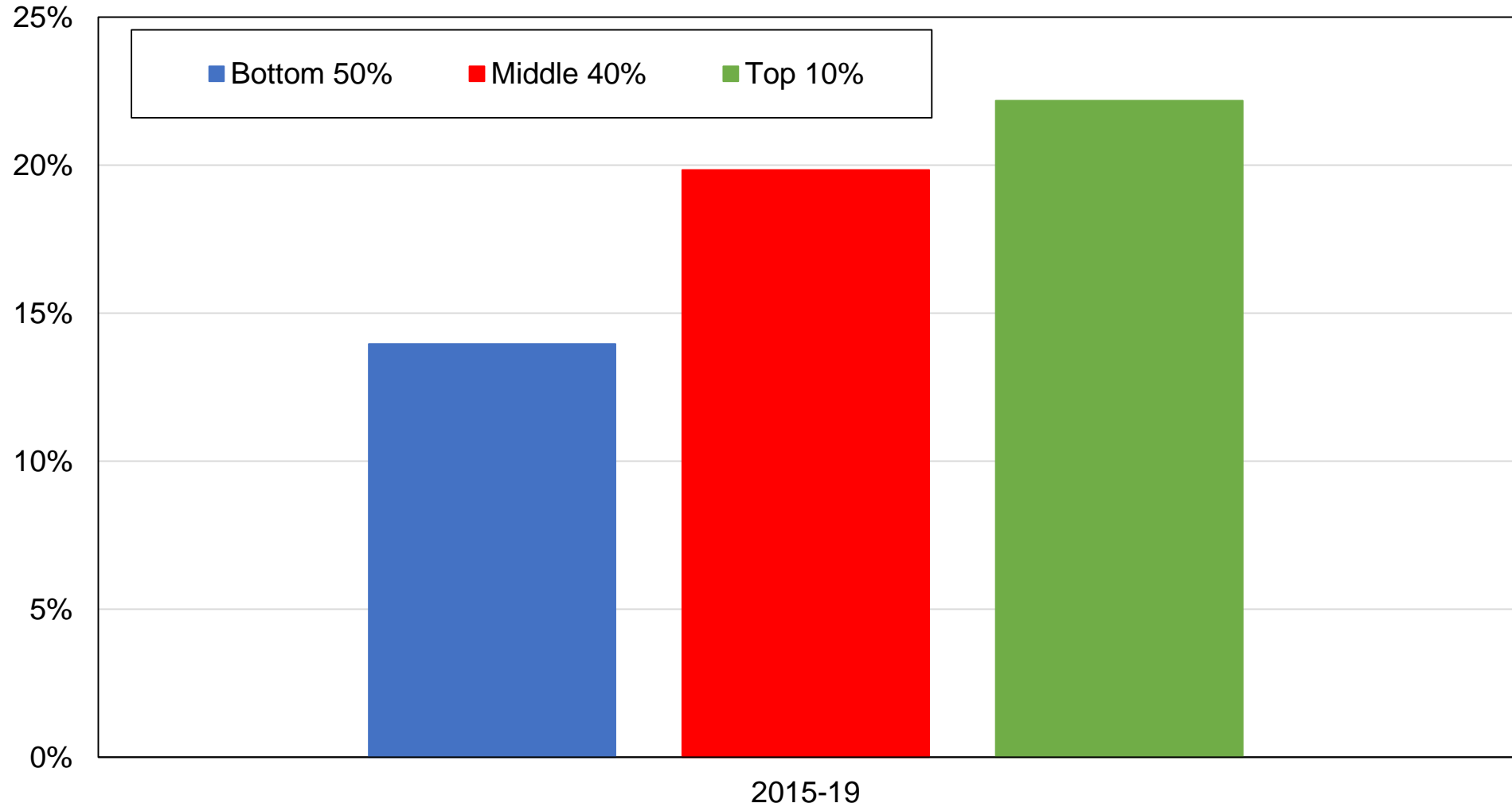

Source: authors' computations using Spanish political attitudes surveys.

Note: the figure shows the share of votes received by Podemos and its allies by education group.

Figure BC10 - Vote for Podemos by education level in Spain (yearly)

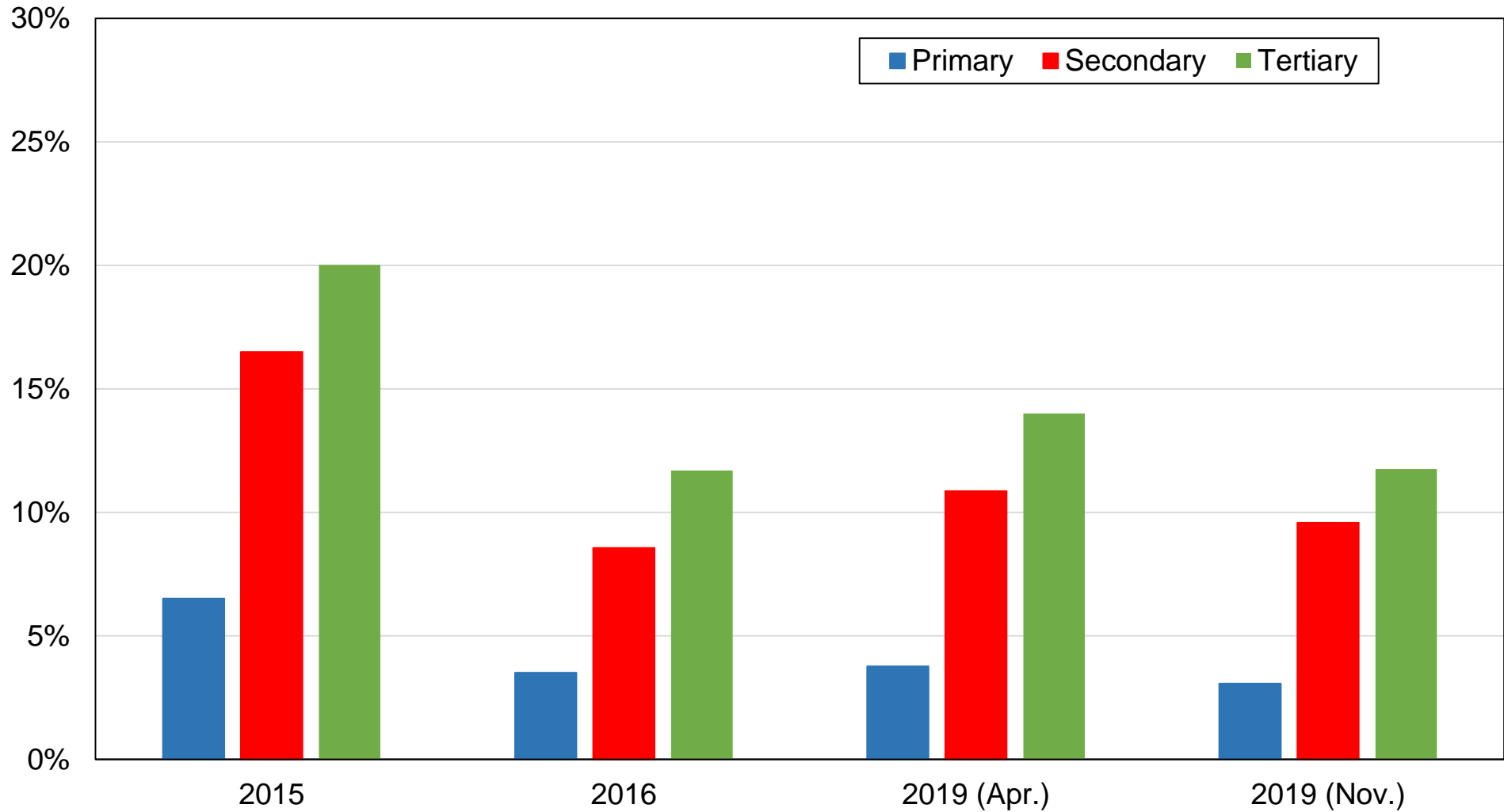

Source: authors' computations using Spanish post-electoral surveys 2015-2019 (general elections).

Note: the figure shows the share of votes received by Podemos and its allies by education level.

Figure BC11 - Vote for Podemos by income group in Spain

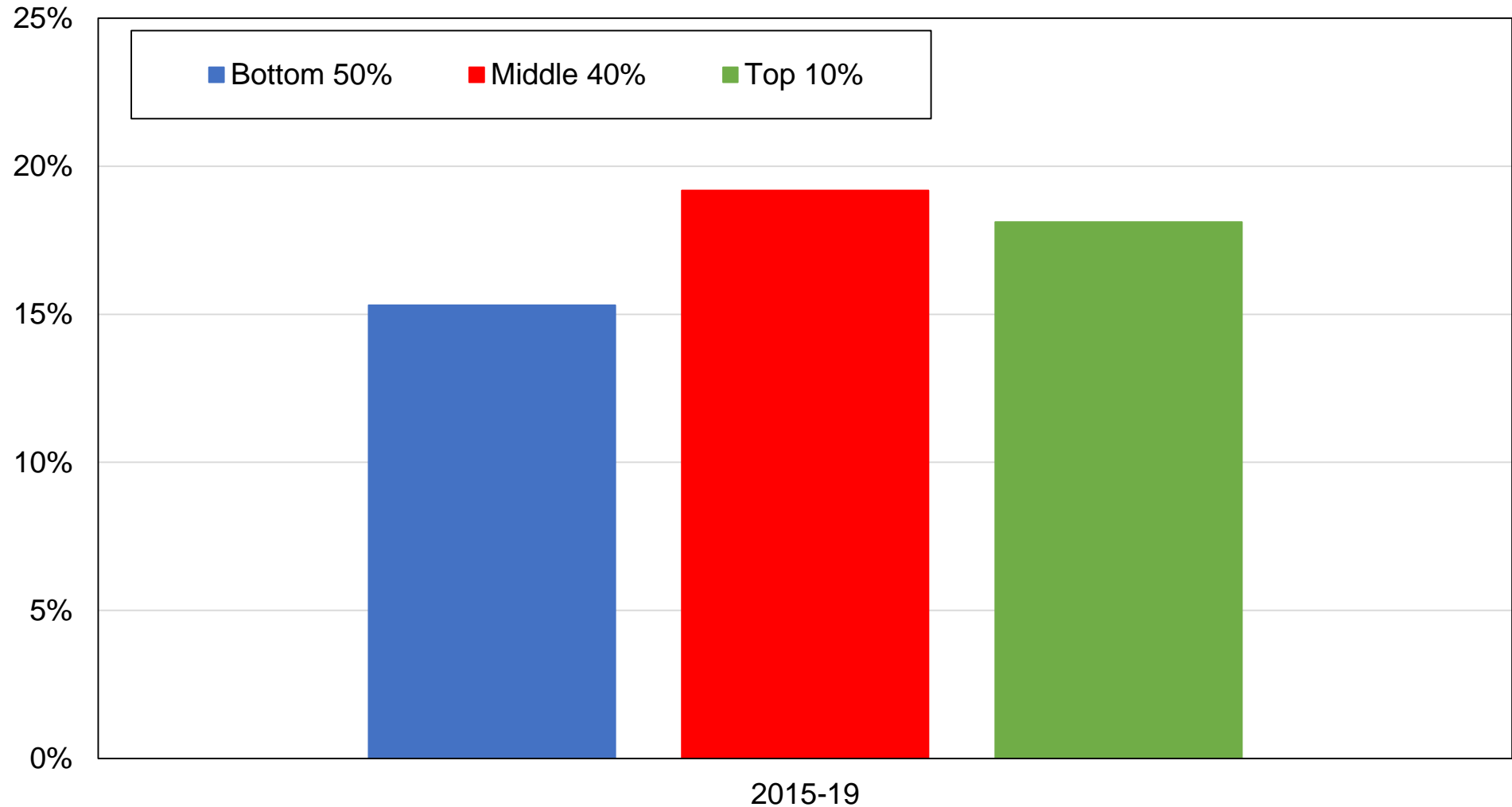

Source: authors' computations using Spanish political attitudes surveys.

Note: the figure shows the share of votes received by Podemos and its allies by income group.

Figure BC12 - Vote for Podemos by income group in Spain (yearly)

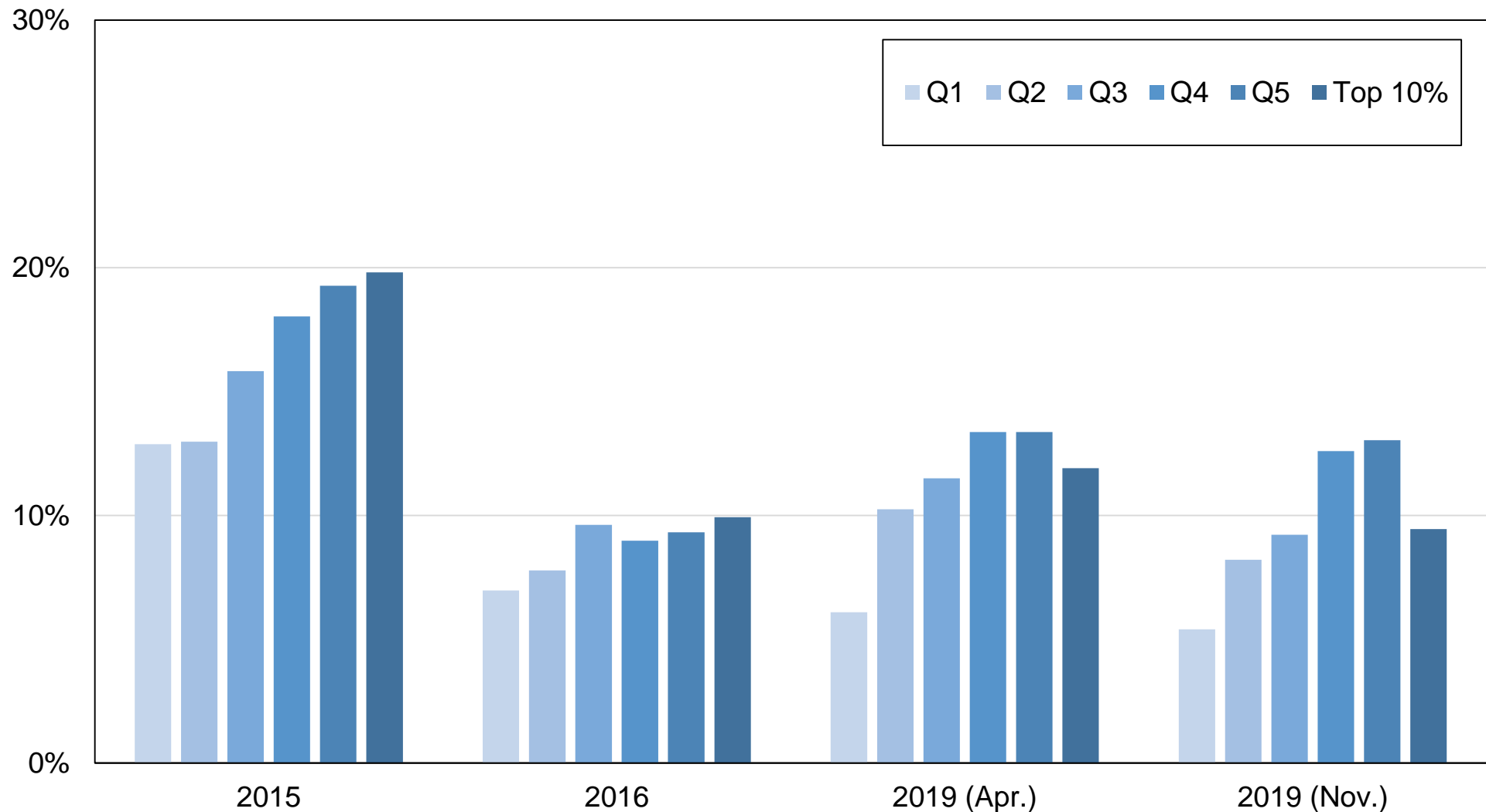

Source: authors' computations using Spanish post-electoral surveys 2015-2019 (general elections).

Note: the figure shows the share of votes received by Podemos and its allies by income group.

Figure BC13 - Vote for Podemos by religious affiliation in Spain

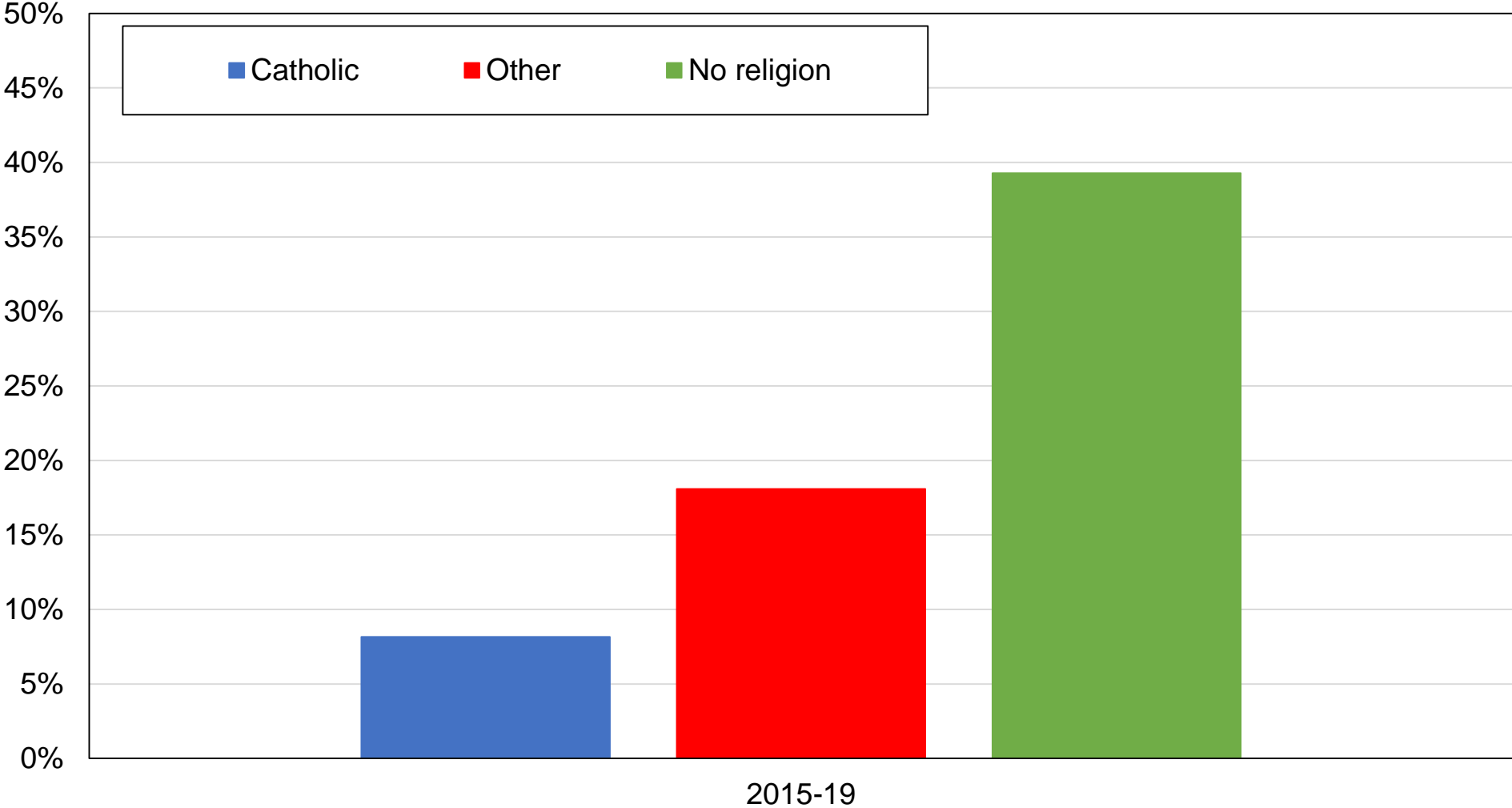

Source: authors' computations using Spanish political attitudes surveys.

Note: the figure shows the share of votes received by Podemos and its allies by religious affiliation.

Figure BC14 - Vote for Podemos by gender in Spain

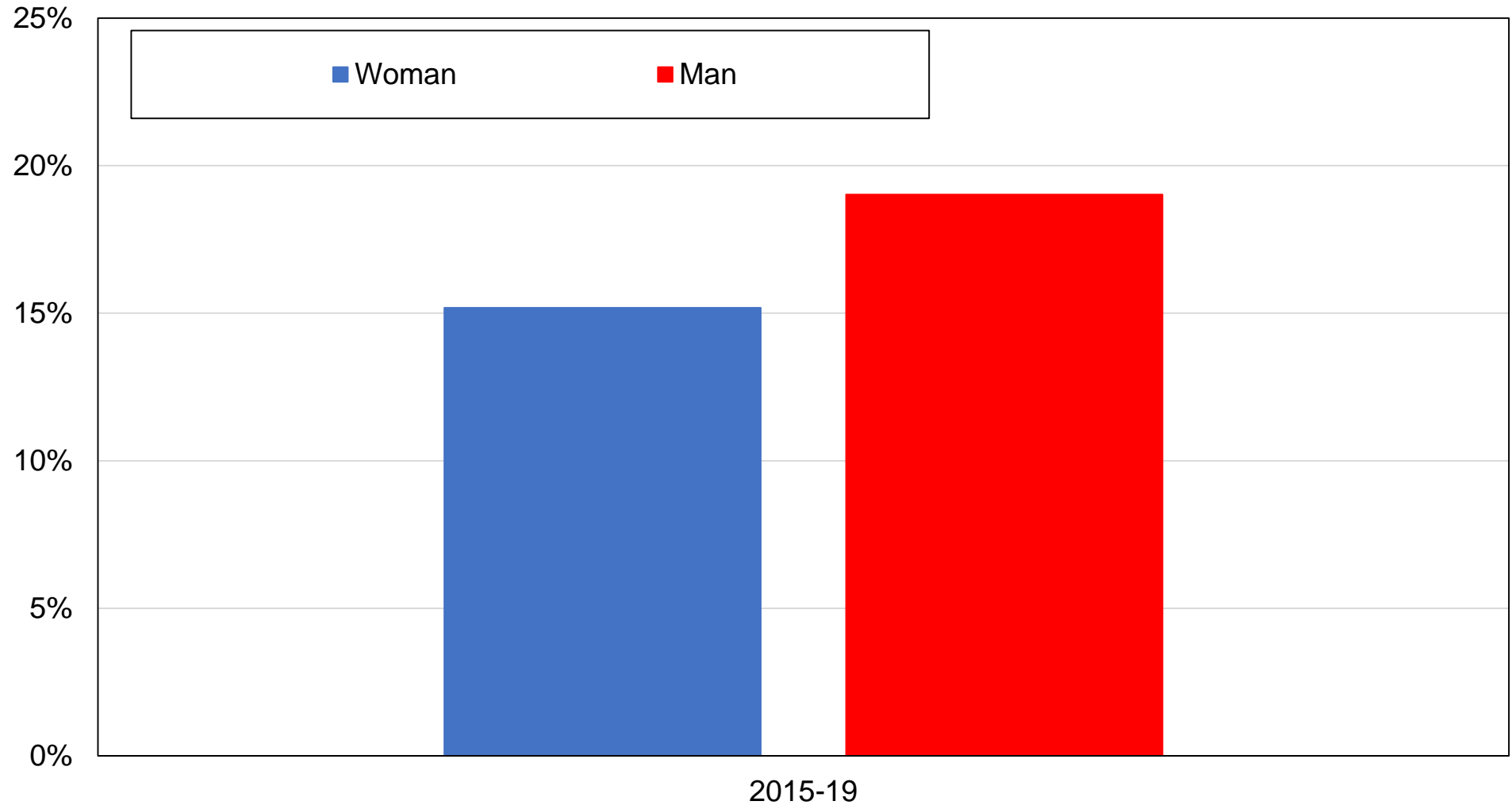

Source: authors' computations using Spanish political attitudes surveys.

Note: the figure shows the share of votes received by Podemos and its allies by gender.

Figure BC15 - Vote for Podemos by union membership in Spain

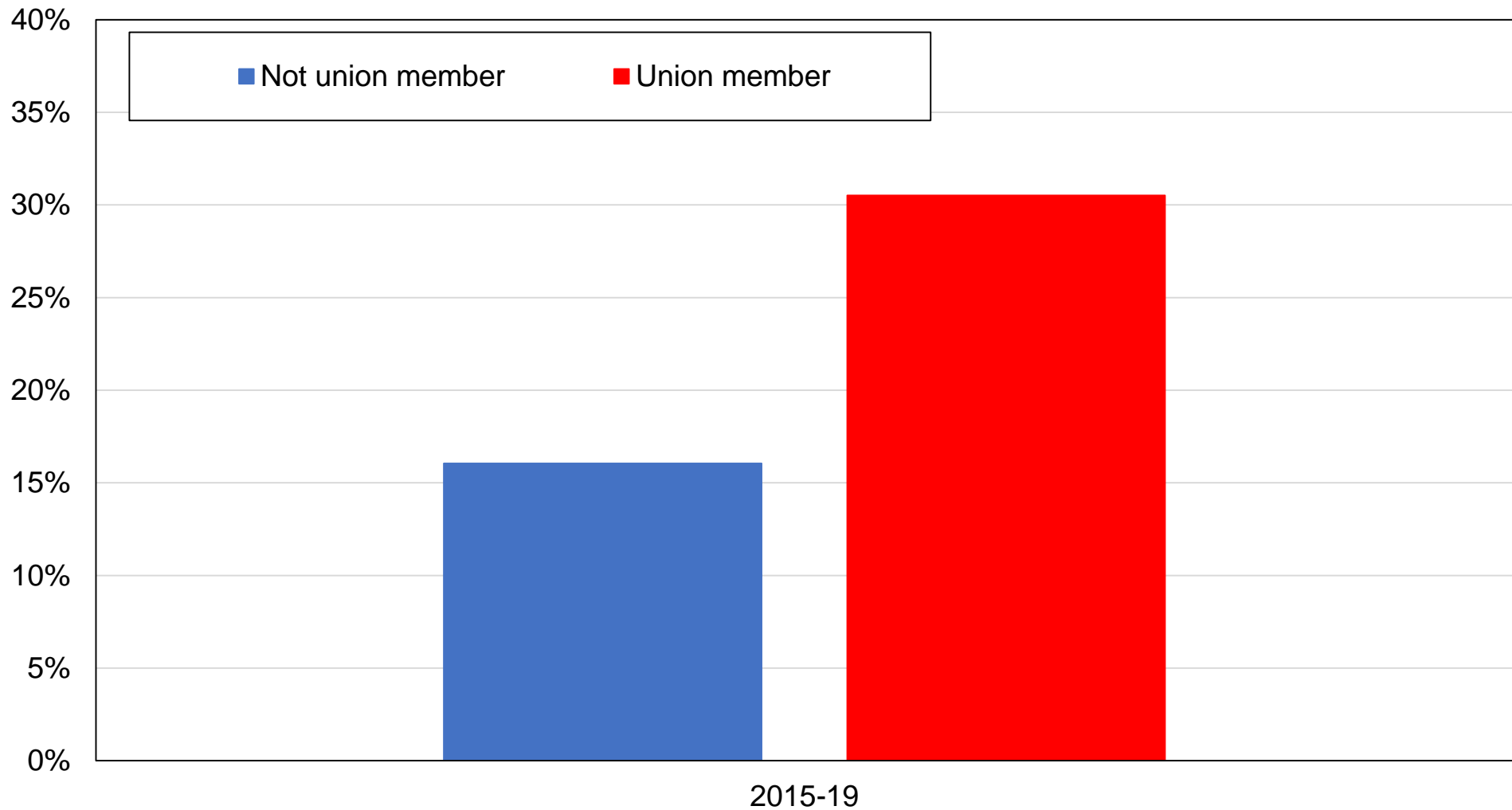

Source: authors' computations using Spanish political attitudes surveys.

Note: the figure shows the share of votes received by Podemos and its allies by union membership status.

Figure BC16 - Vote for Podemos by age group in Spain

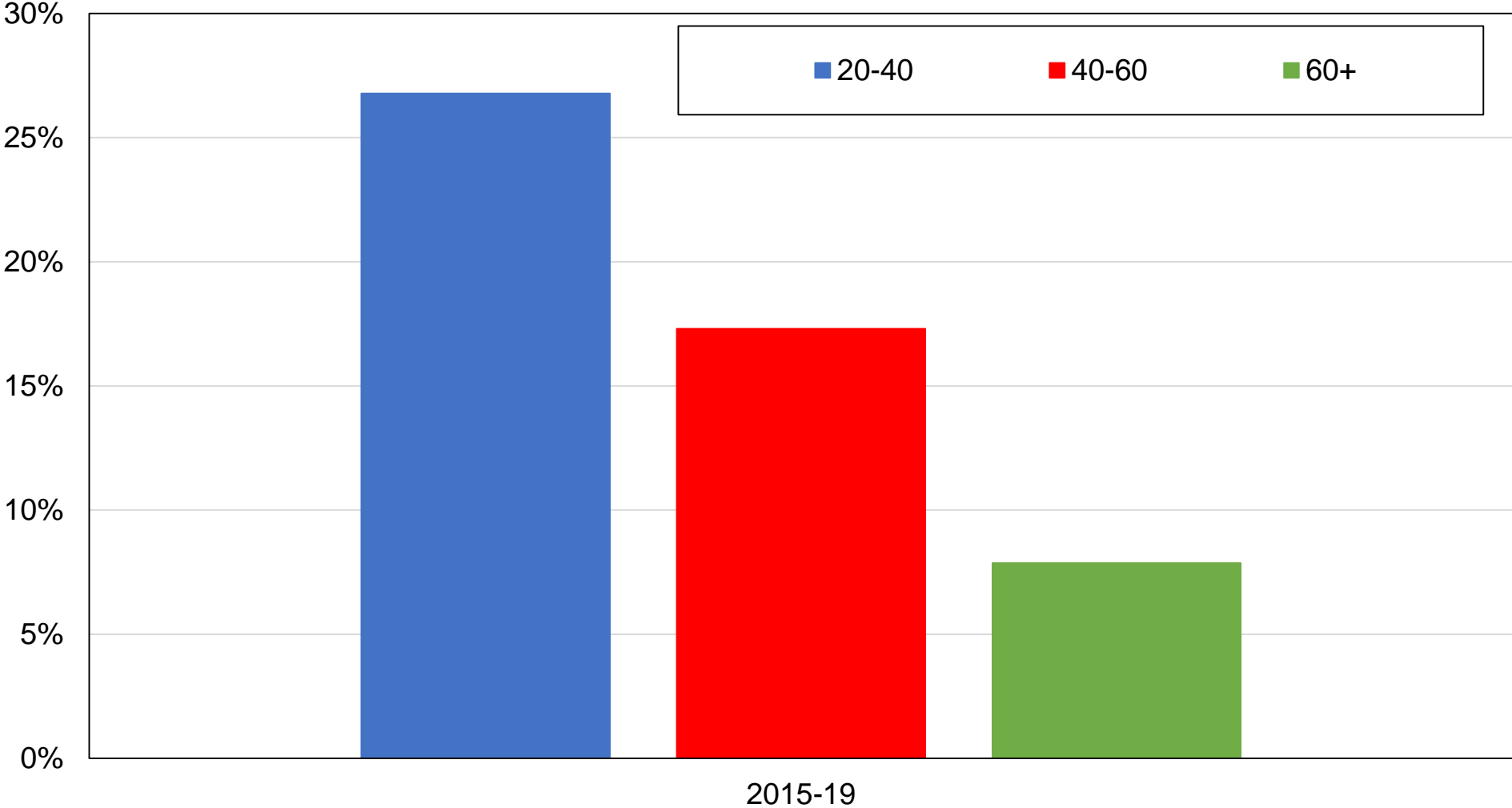

Source: authors' computations using Spanish political attitudes surveys.

Note: the figure shows the share of votes received by Podemos and its allies by age group.

Figure BC17 - Vote for Podemos by age group in Spain, 2015-2019 (yearly)

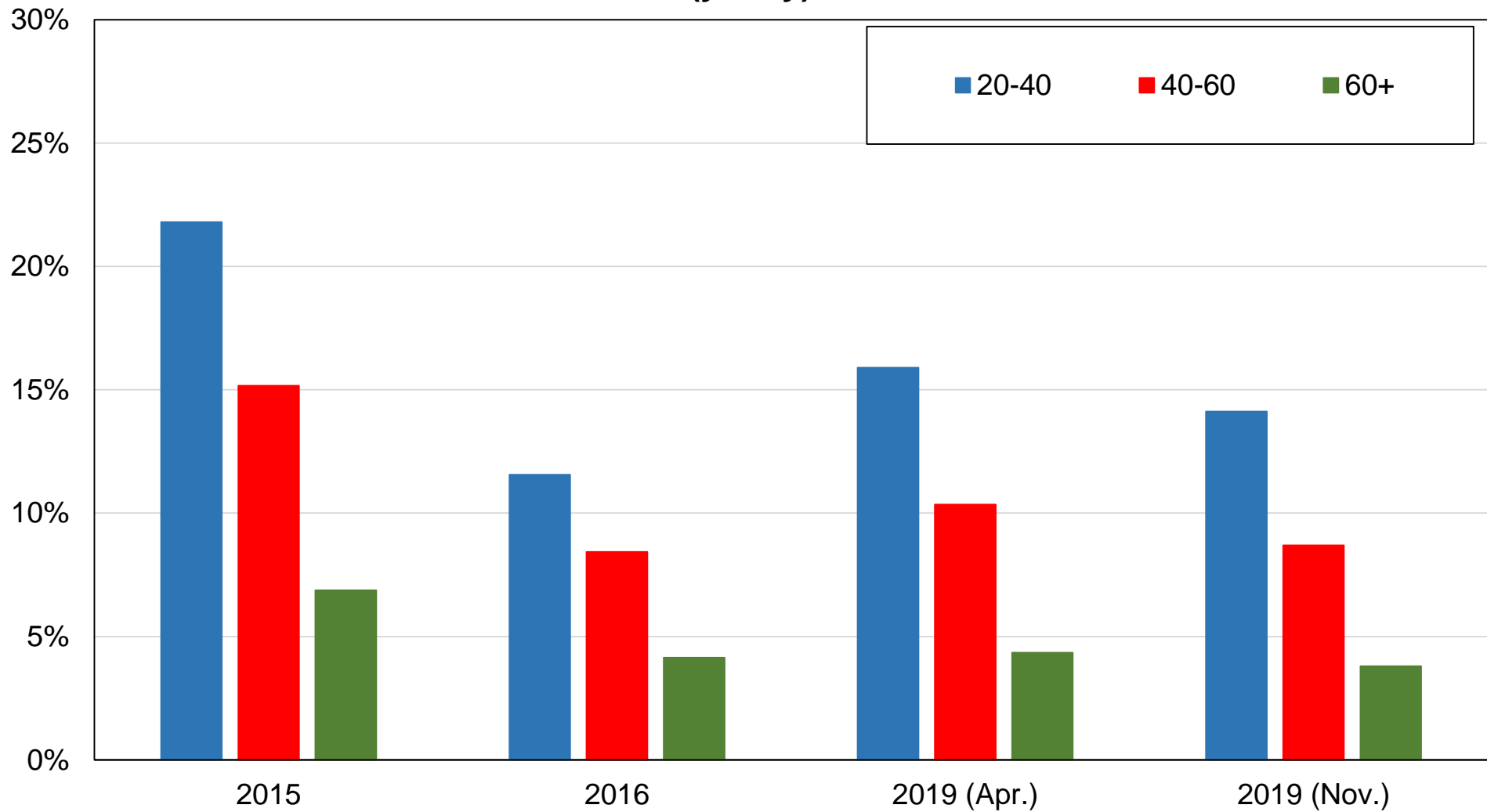

Source: authors' computations using Spanish post-electoral surveys (general elections).

Note: the figure shows the share of votes received by Podemos and its allies by age group.

Figure BC18 - Vote for Ciudadanos by education level in Spain

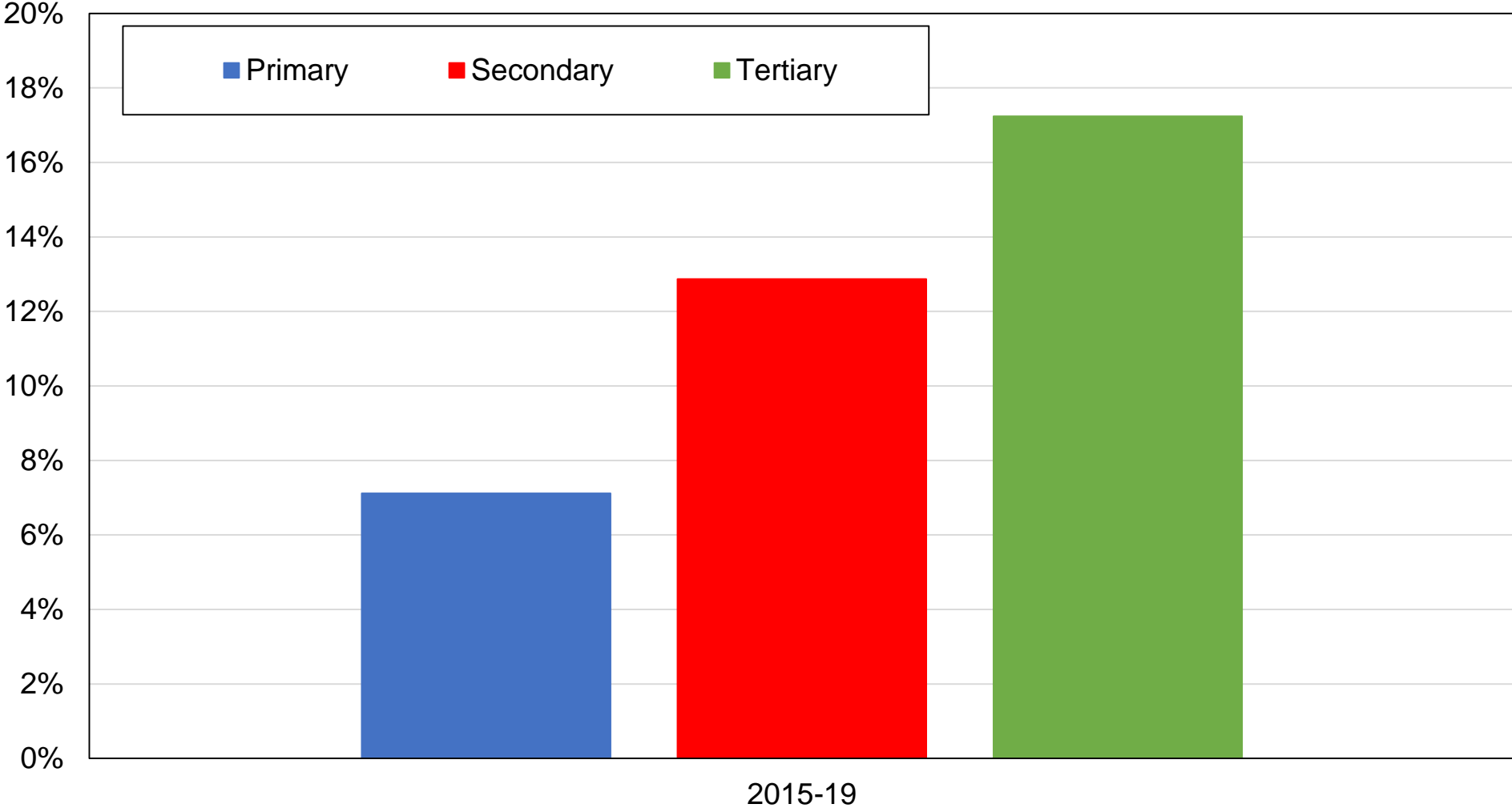

Source: authors' computations using Spanish political attitudes surveys.

Note: the figure shows the share of votes received by Ciudadanos by education level.

Figure BC19 - Vote for Ciudadanos by education group in Spain

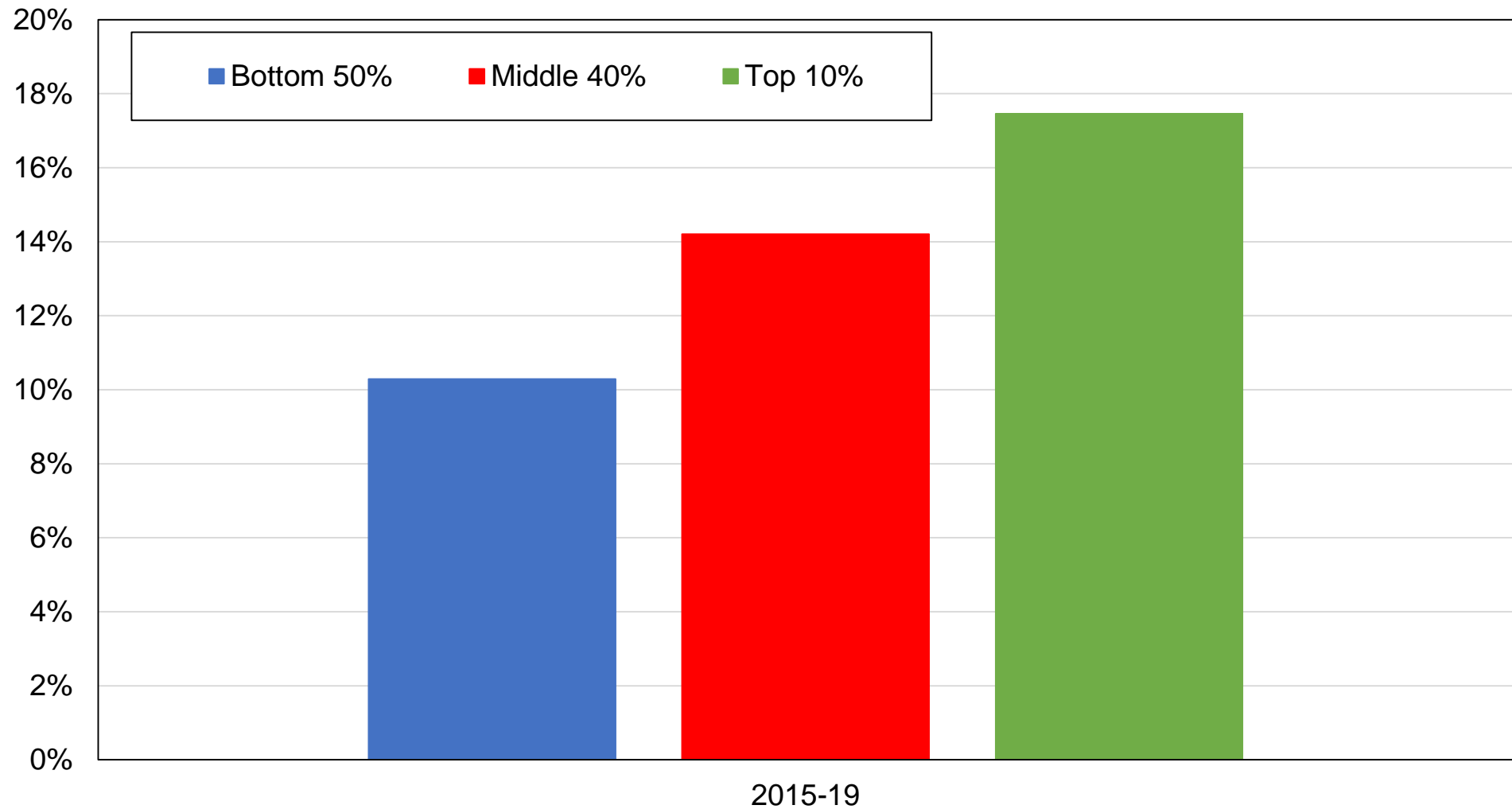

Source: authors' computations using Spanish political attitudes surveys.

Note: the figure shows the share of votes received by Ciudadanos by education group.

Figure BC20 - Vote for Ciudadanos by income group in Spain

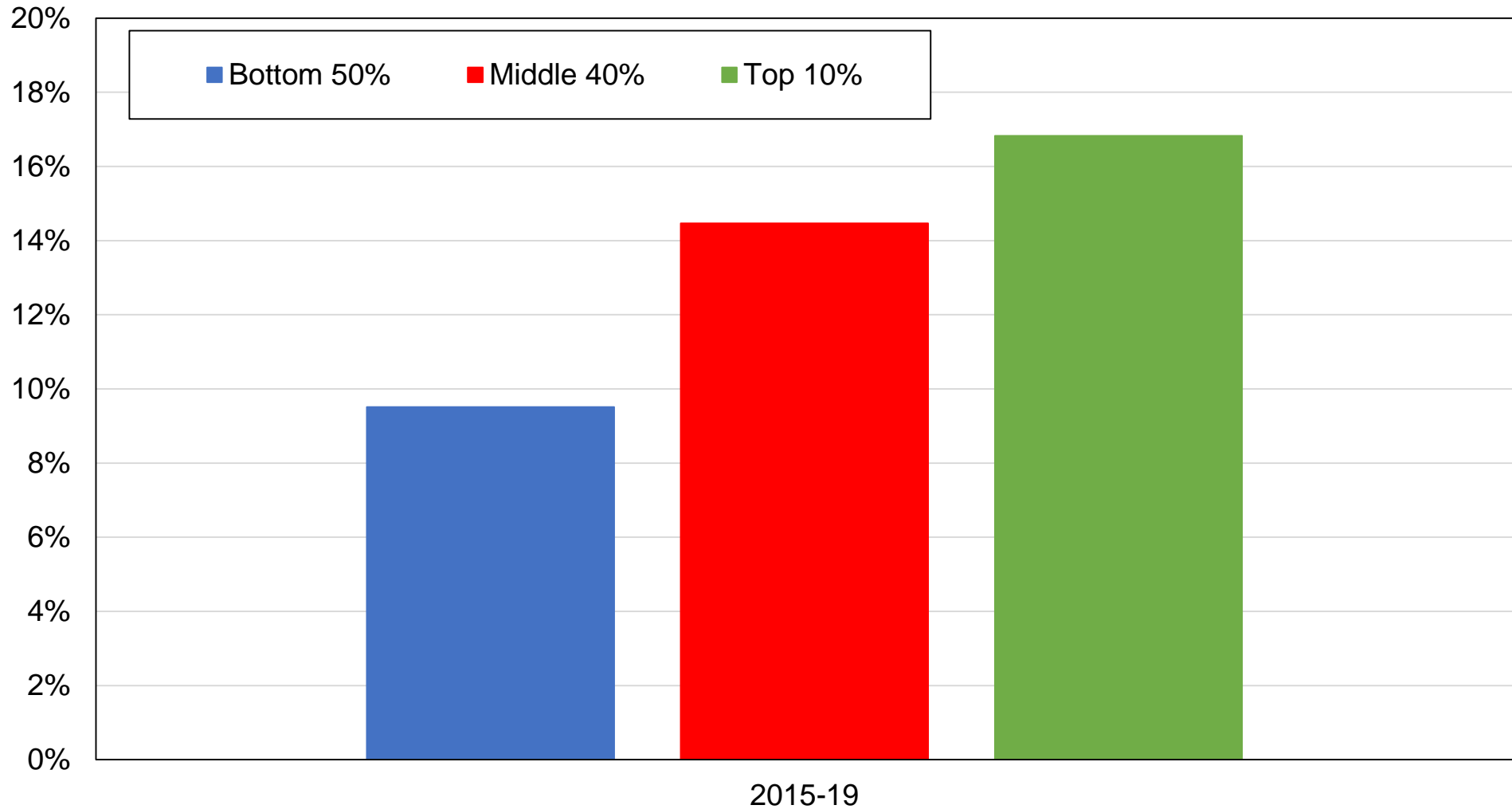

Source: authors' computations using Spanish political attitudes surveys.

Note: the figure shows the share of votes received by Ciudadanos by income group.

Figure BC21 - Vote for Ciudadanos by religious affiliation in Spain

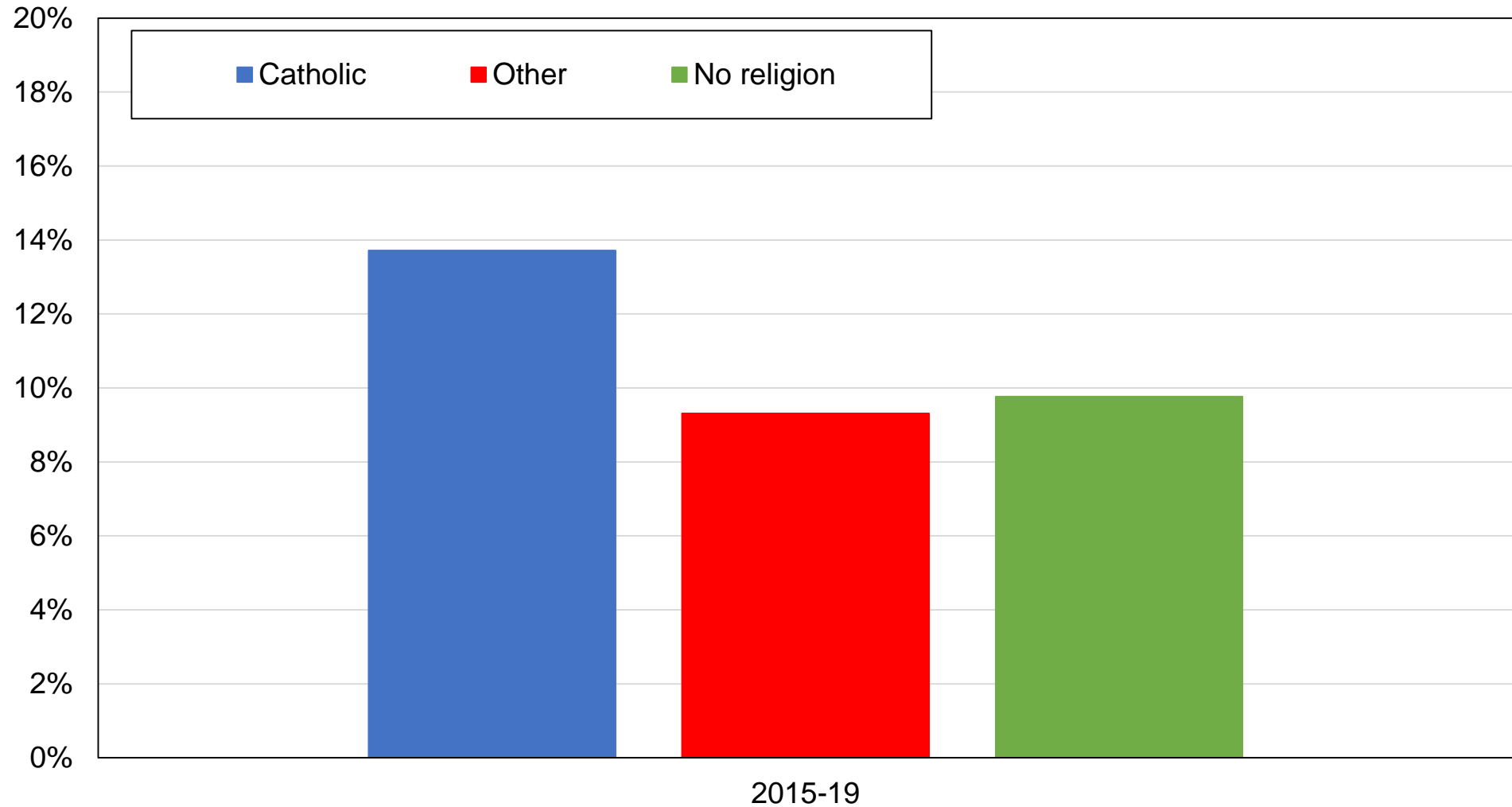

Source: authors' computations using Spanish political attitudes surveys.

Note: the figure shows the share of votes received by Ciudadanos by religious affiliation.

Figure BC22 - Vote for Ciudadanos by gender in Spain

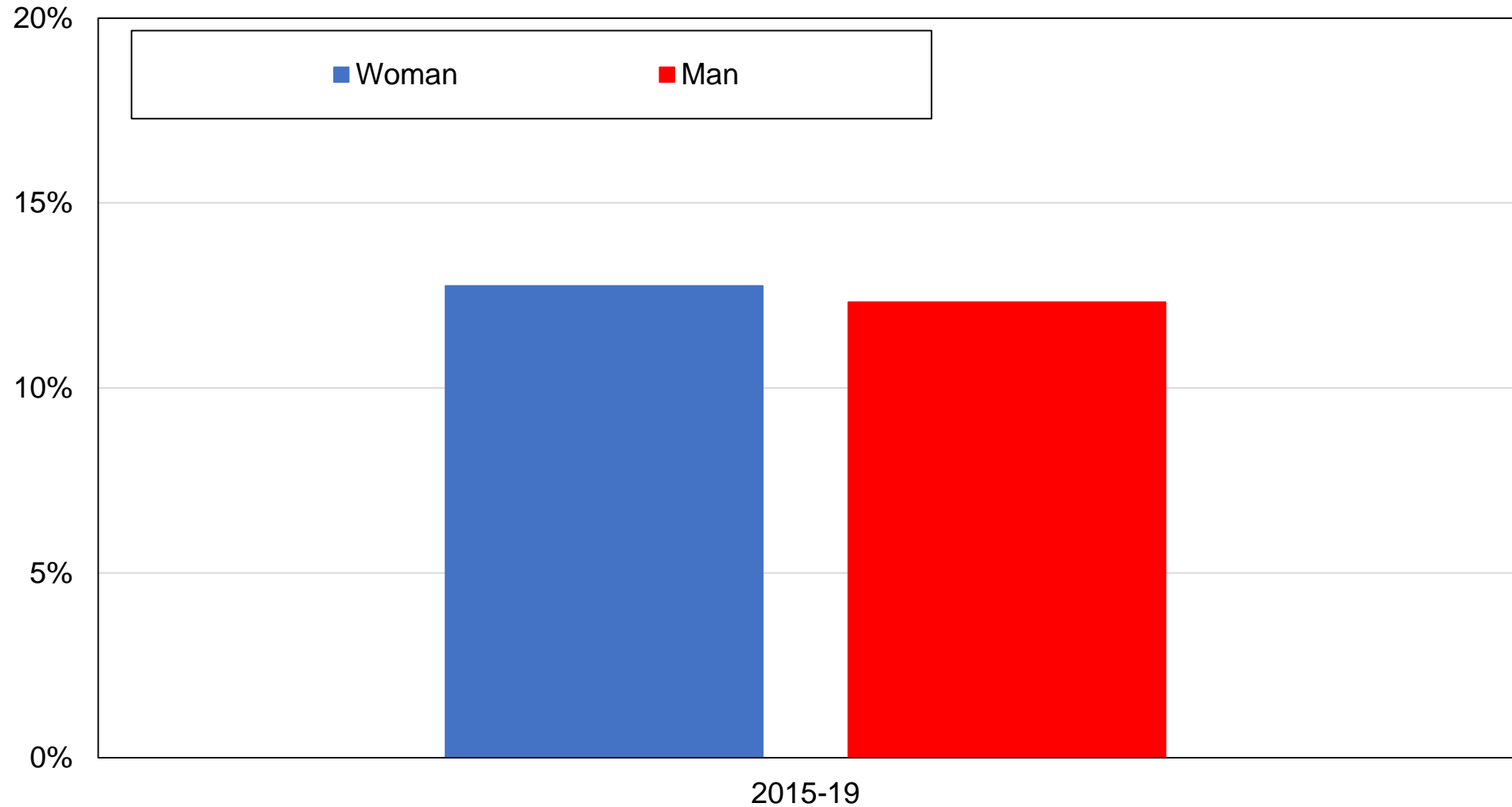

Source: authors' computations using Spanish political attitudes surveys.

Note: the figure shows the share of votes received by Ciudadanos by gender.

Figure BC23 - Vote for Ciudadanos by union membership in Spain

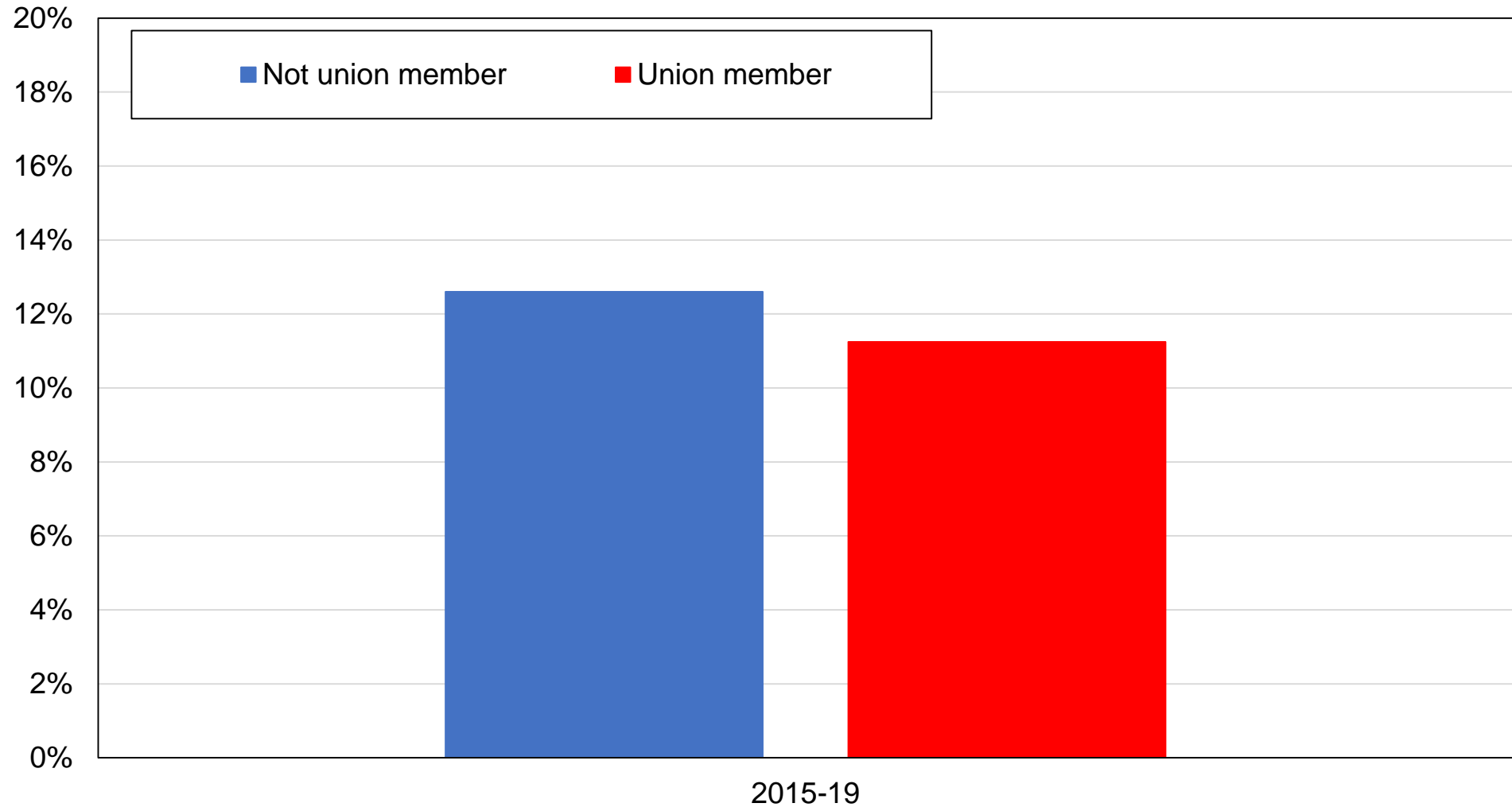

Source: authors' computations using Spanish political attitudes surveys.

Note: the figure shows the share of votes received by Ciudadanos by union membership status.

Figure BC24 - Vote for Ciudadanos by age group in Spain

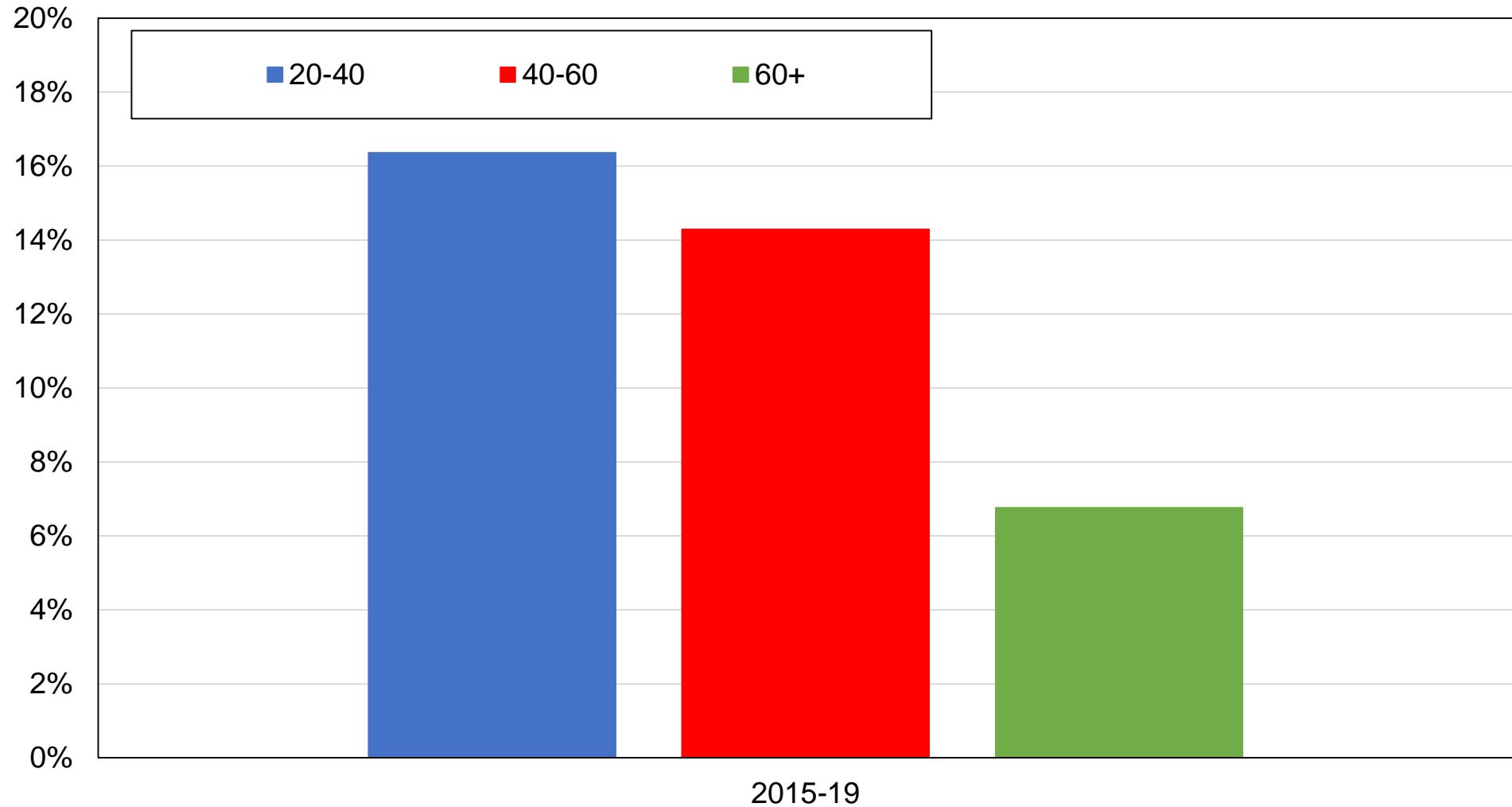

Source: authors' computations using Spanish political attitudes surveys.

Note: the figure shows the share of votes received by Ciudadanos by age group.

Figure BC25 - Vote for PP by education level in Spain

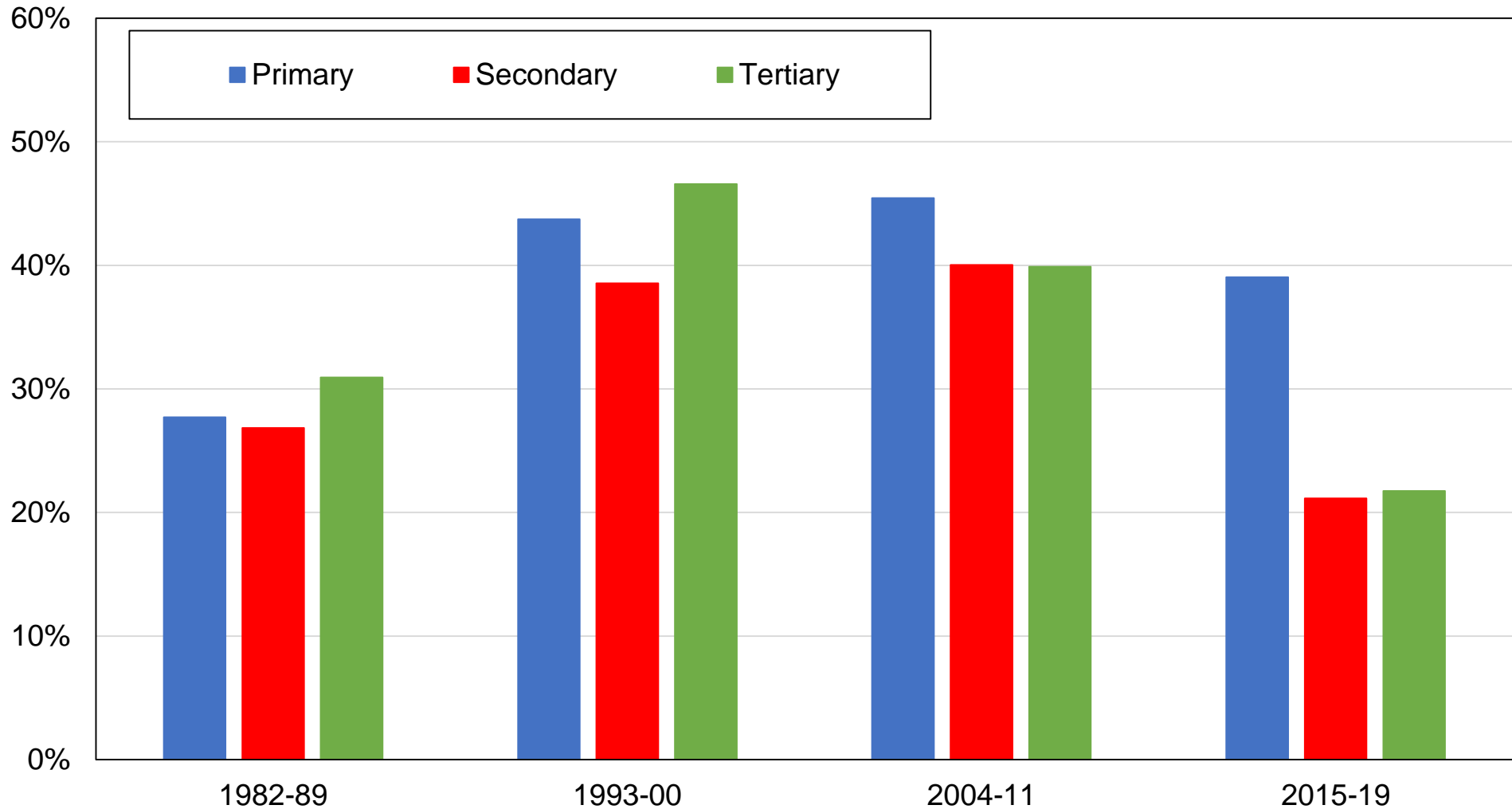

Source: authors' computations using Spanish political attitudes surveys.

Note: the figure shows the share of votes received by the People's Party (PP) by education level.

Figure BC26 - Vote for PP by education group in Spain

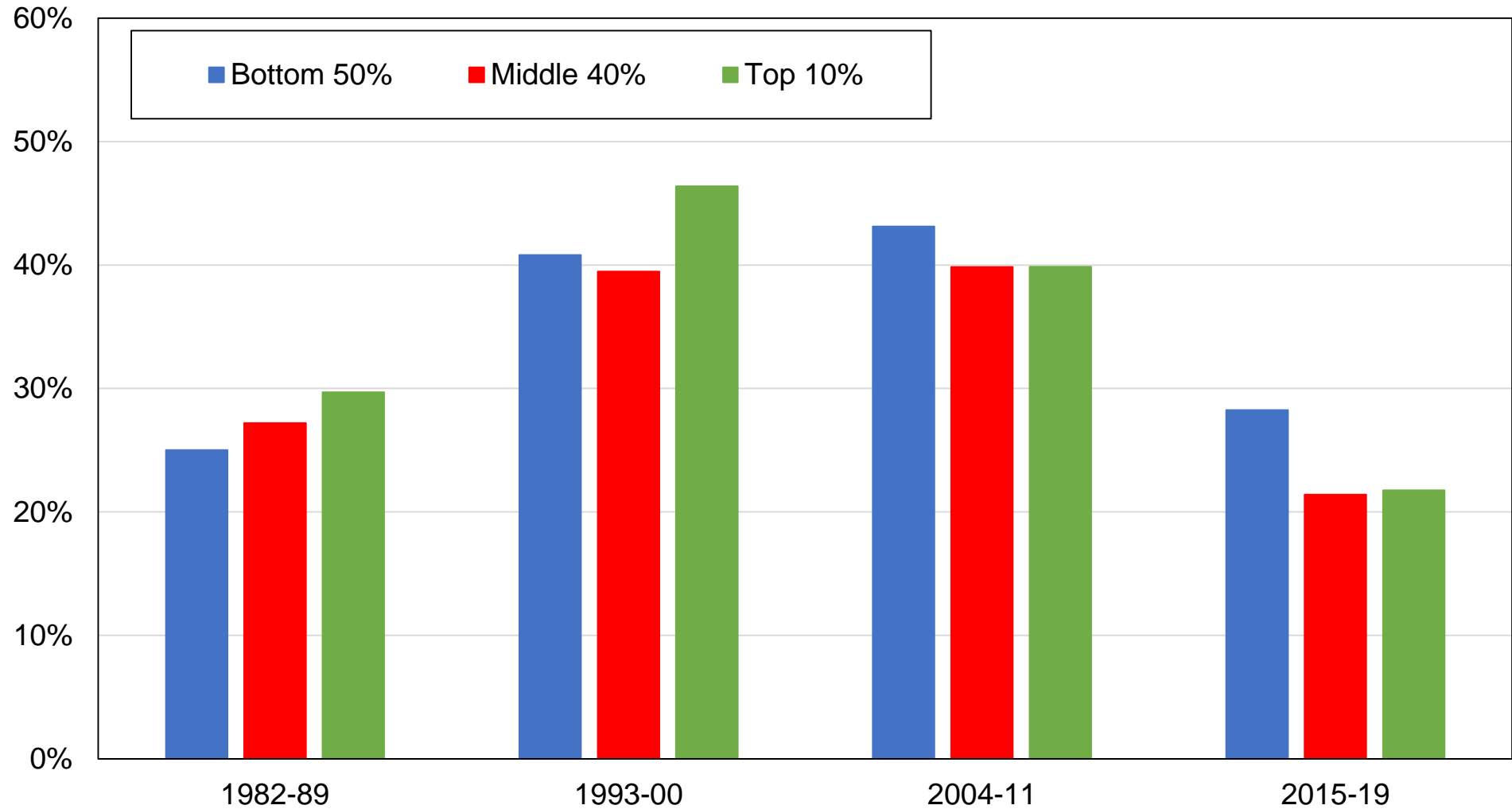

Source: authors' computations using Spanish political attitudes surveys.

Note: the figure shows the share of votes received by the People's Party (PP) by education group.

Figure BC27 - Vote for PP by income group in Spain

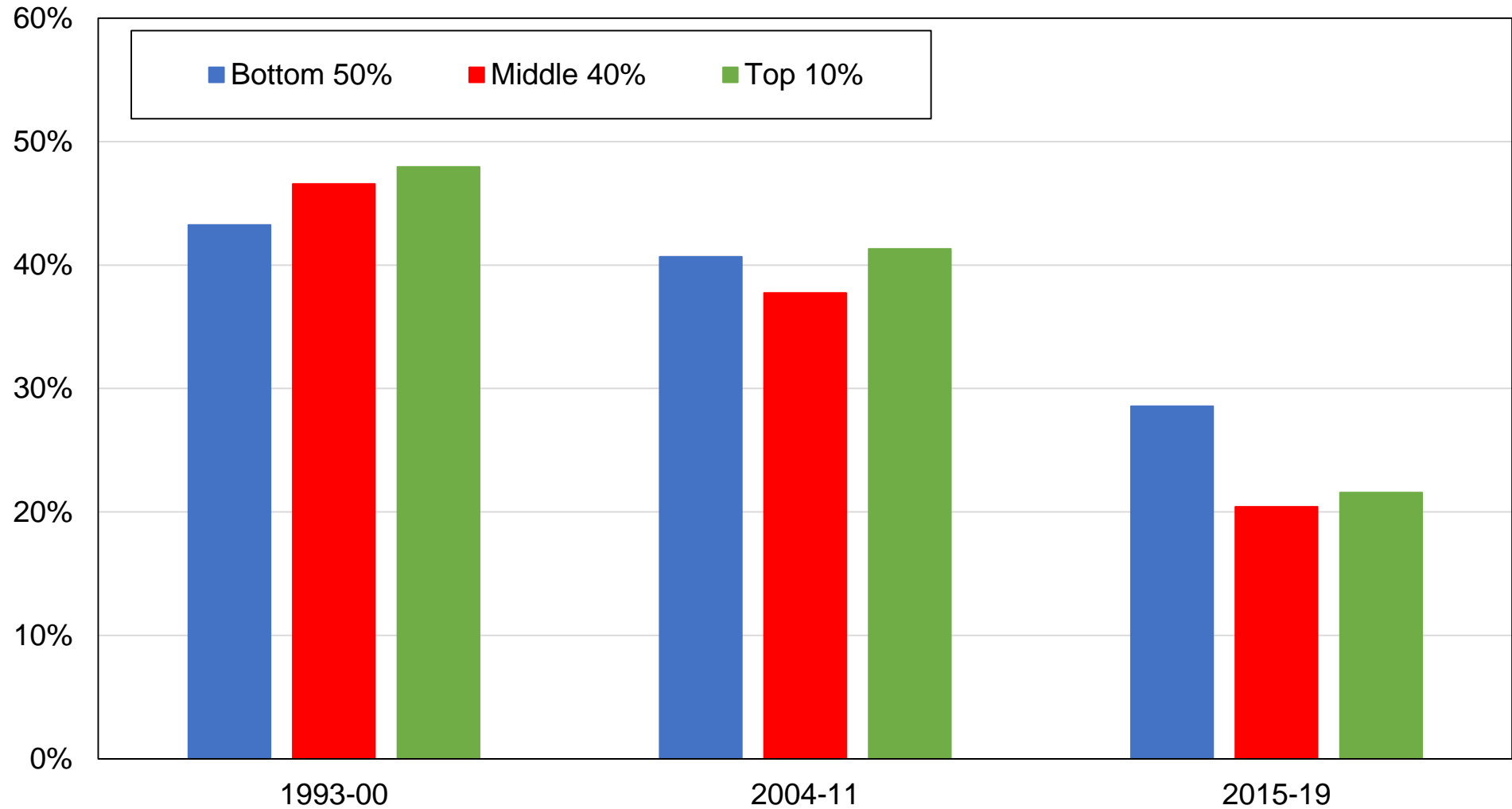

Source: authors' computations using Spanish political attitudes surveys.

Note: the figure shows the share of votes received by the People's Party (PP) by income group.

Figure BC28 - Vote for PP by religious affiliation in Spain

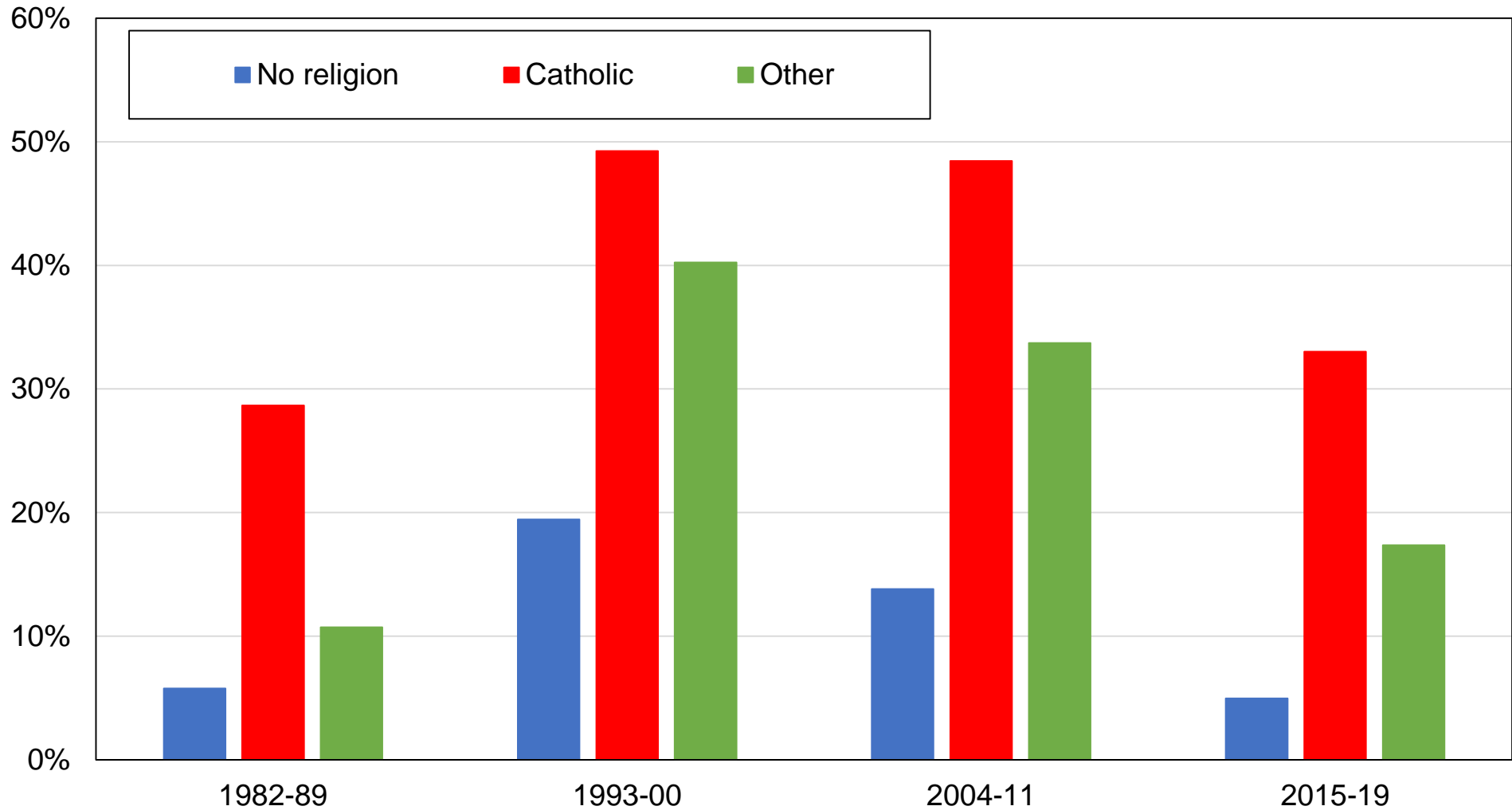

Source: authors' computations using Spanish political attitudes surveys.

Note: the figure shows the share of votes received by the People's Party (PP) by religious affiliation.

Figure BC29 - Vote for PP by gender in Spain

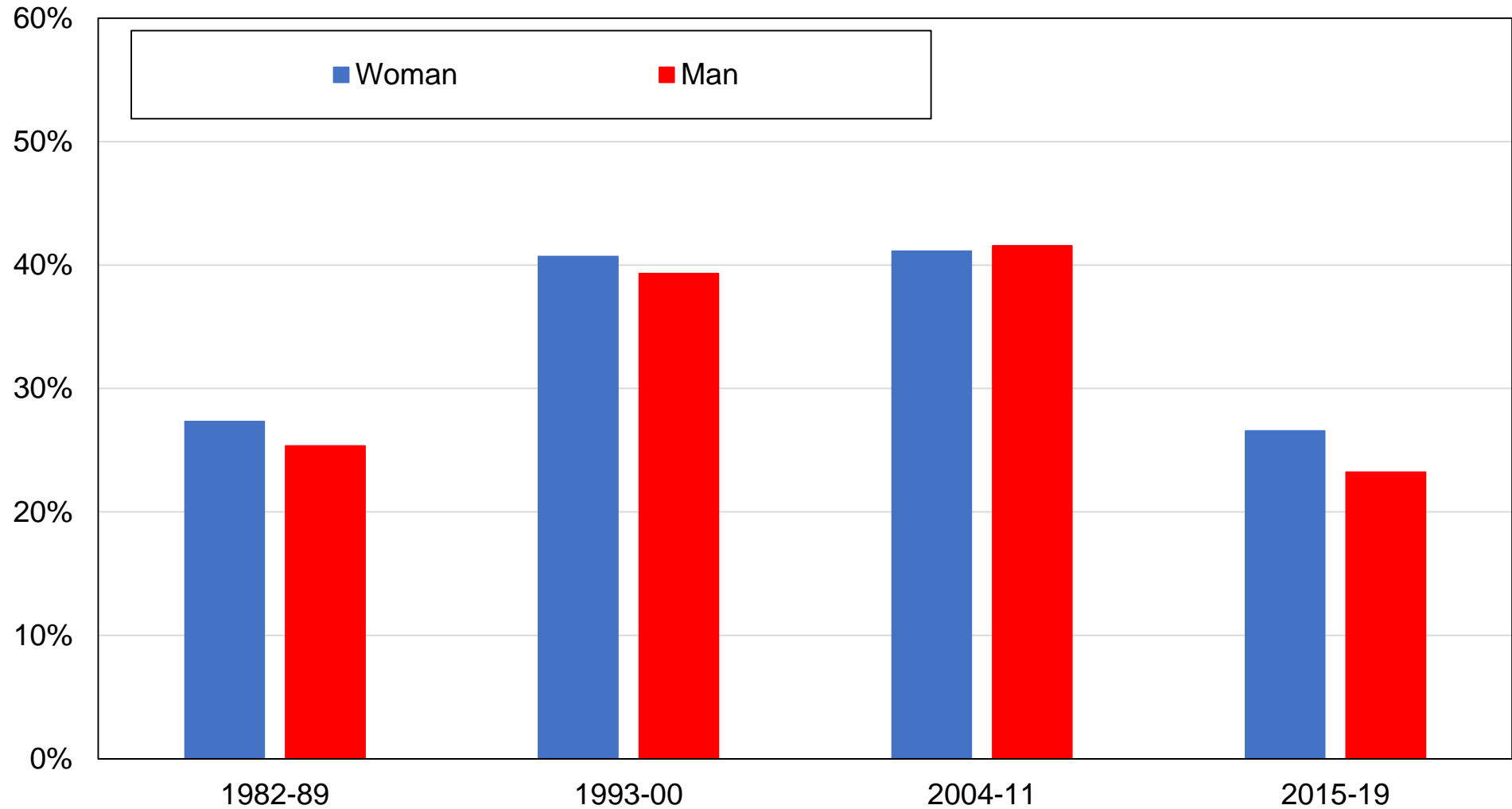

Source: authors' computations using Spanish political attitudes surveys.

Note: the figure shows the share of votes received by the People's Party (PP) by gender.

Figure BC30 - Vote for PP by union membership in Spain

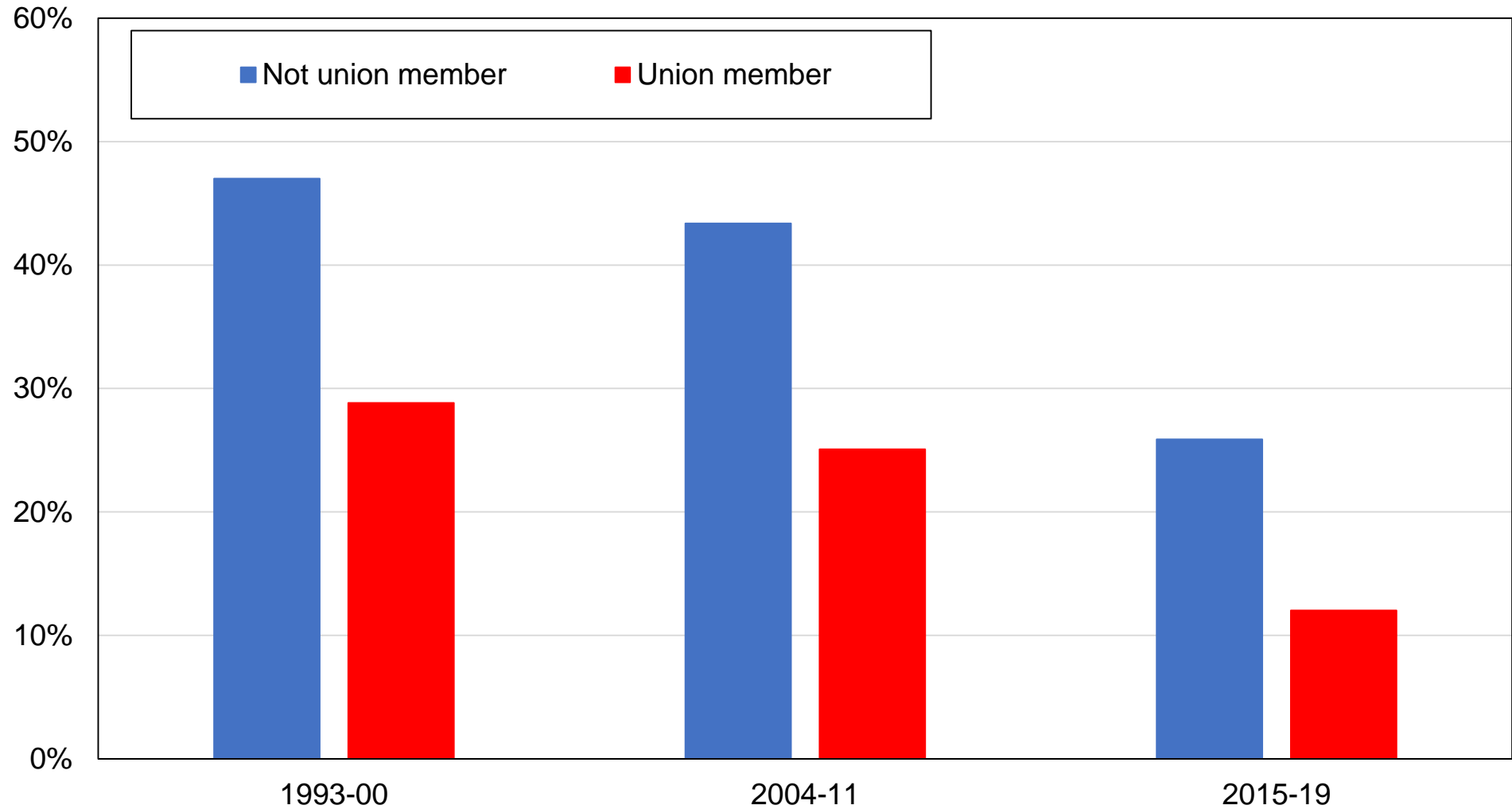

Source: authors' computations using Spanish political attitudes surveys.

Note: the figure shows the share of votes received by the People's Party (PP) by union membership status.

Figure BC31 - Vote for PP by age group in Spain

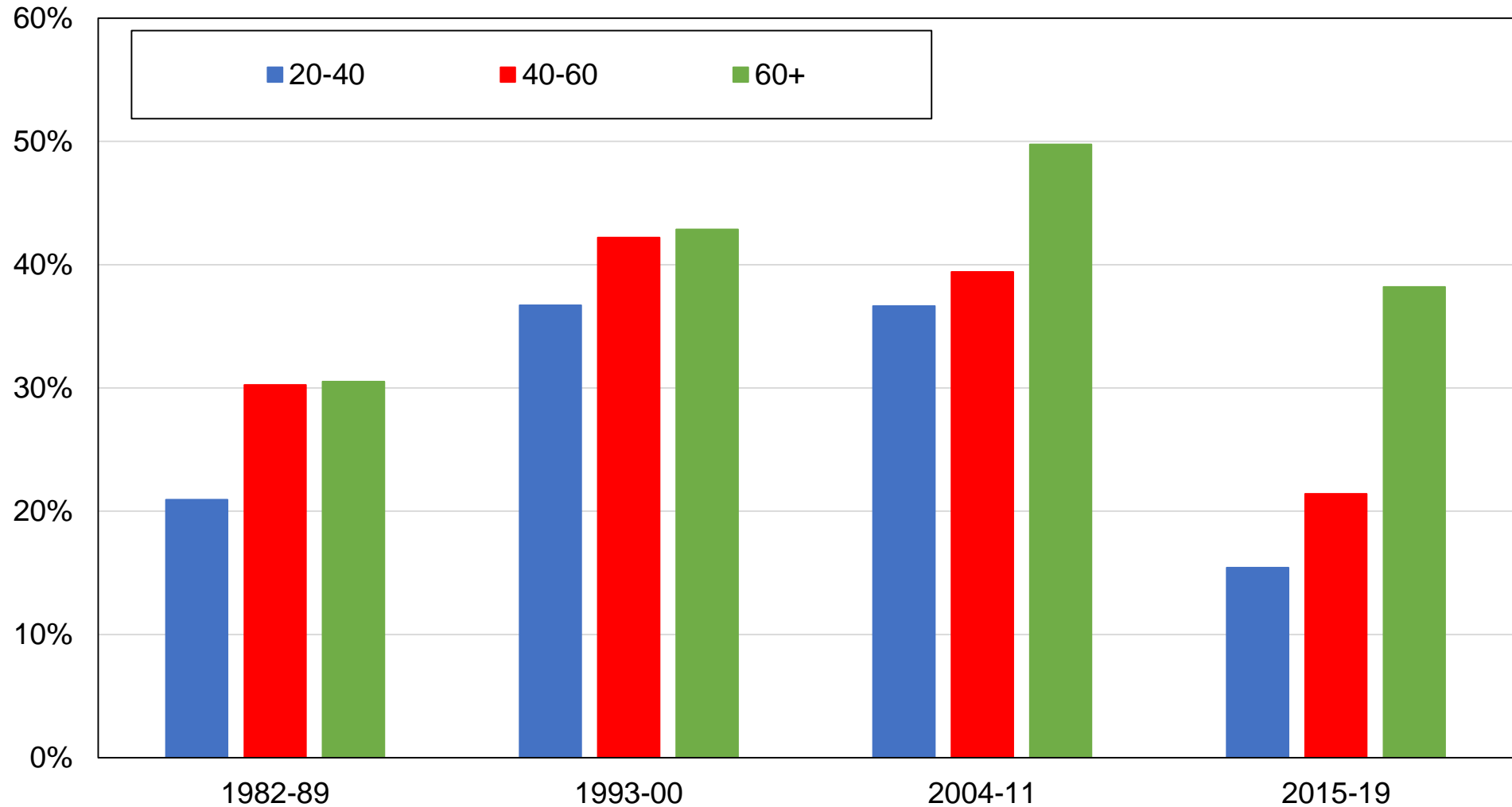

Source: authors' computations using Spanish political attitudes surveys.

Note: the figure shows the share of votes received by the People's Party (PP) by age group.

Figure BC32 - Vote for VOX by education level in Spain

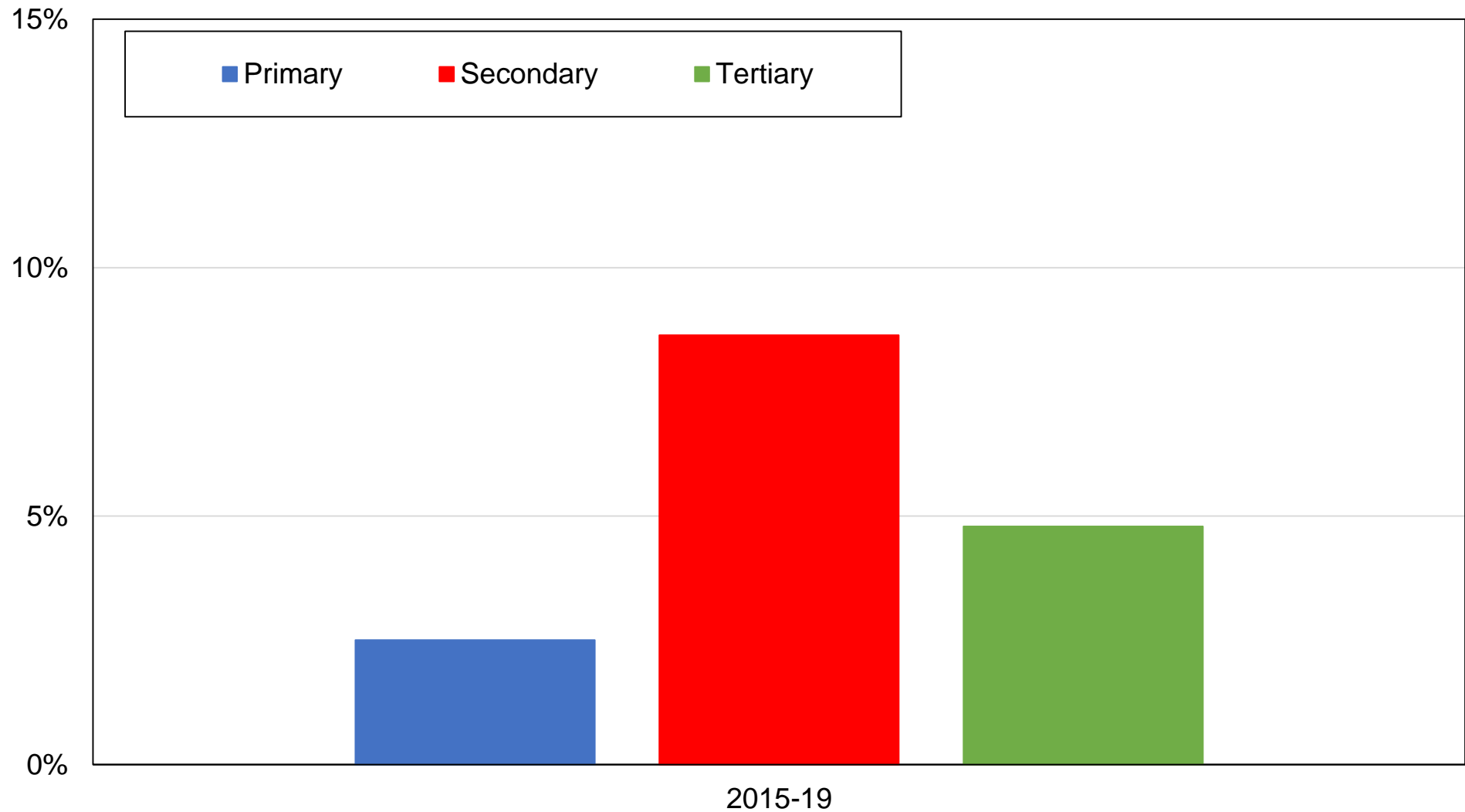

Source: authors' computations using Spanish political attitudes surveys.

Note: the figure shows the share of votes received by VOX by education level.

Figure BC33 - Vote for VOX by education group in Spain

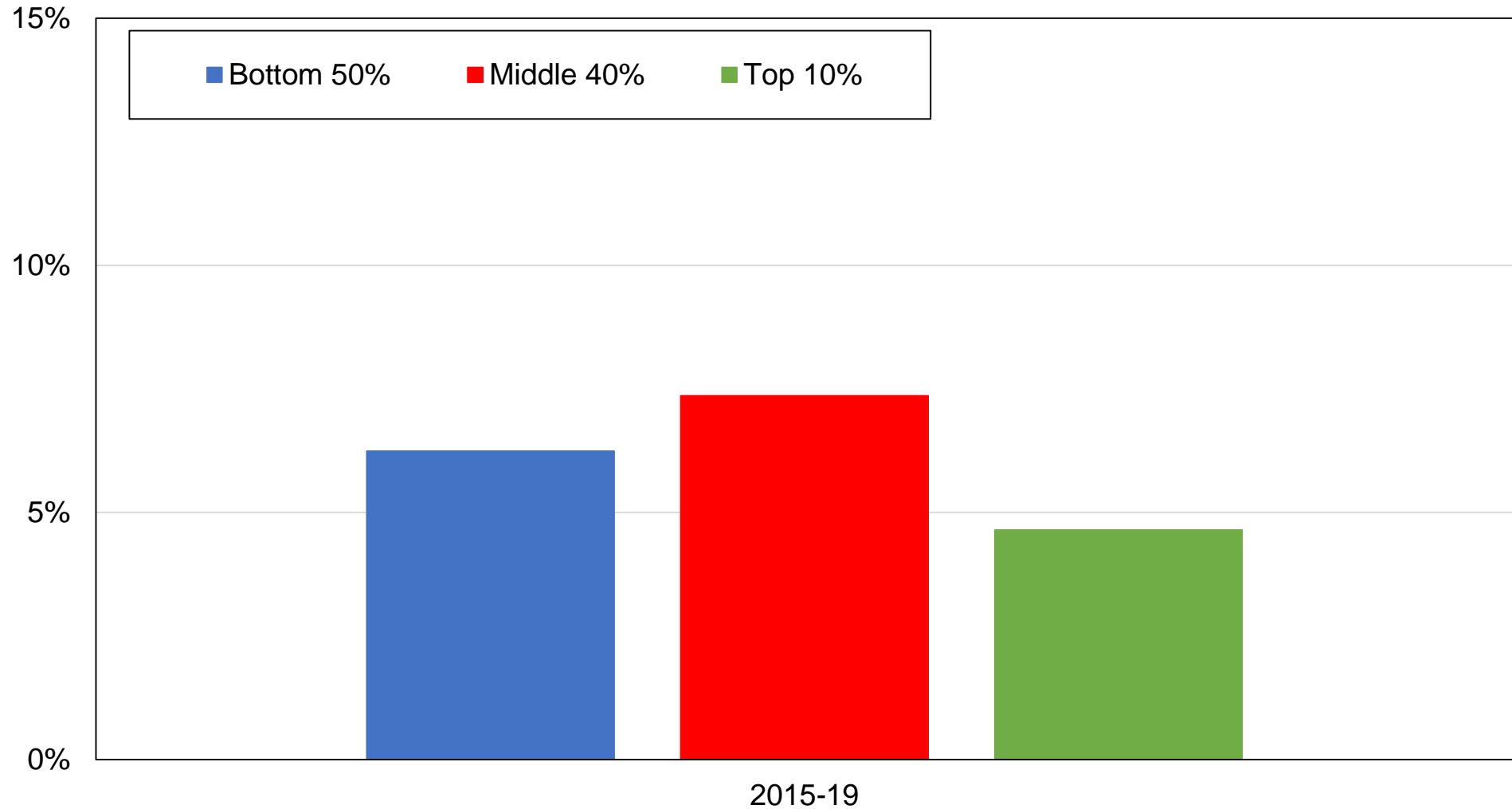

Source: authors' computations using Spanish political attitudes surveys.

Note: the figure shows the share of votes received by VOX by education group.

Figure BC34 - Vote for VOX by education level in Spain, 2019

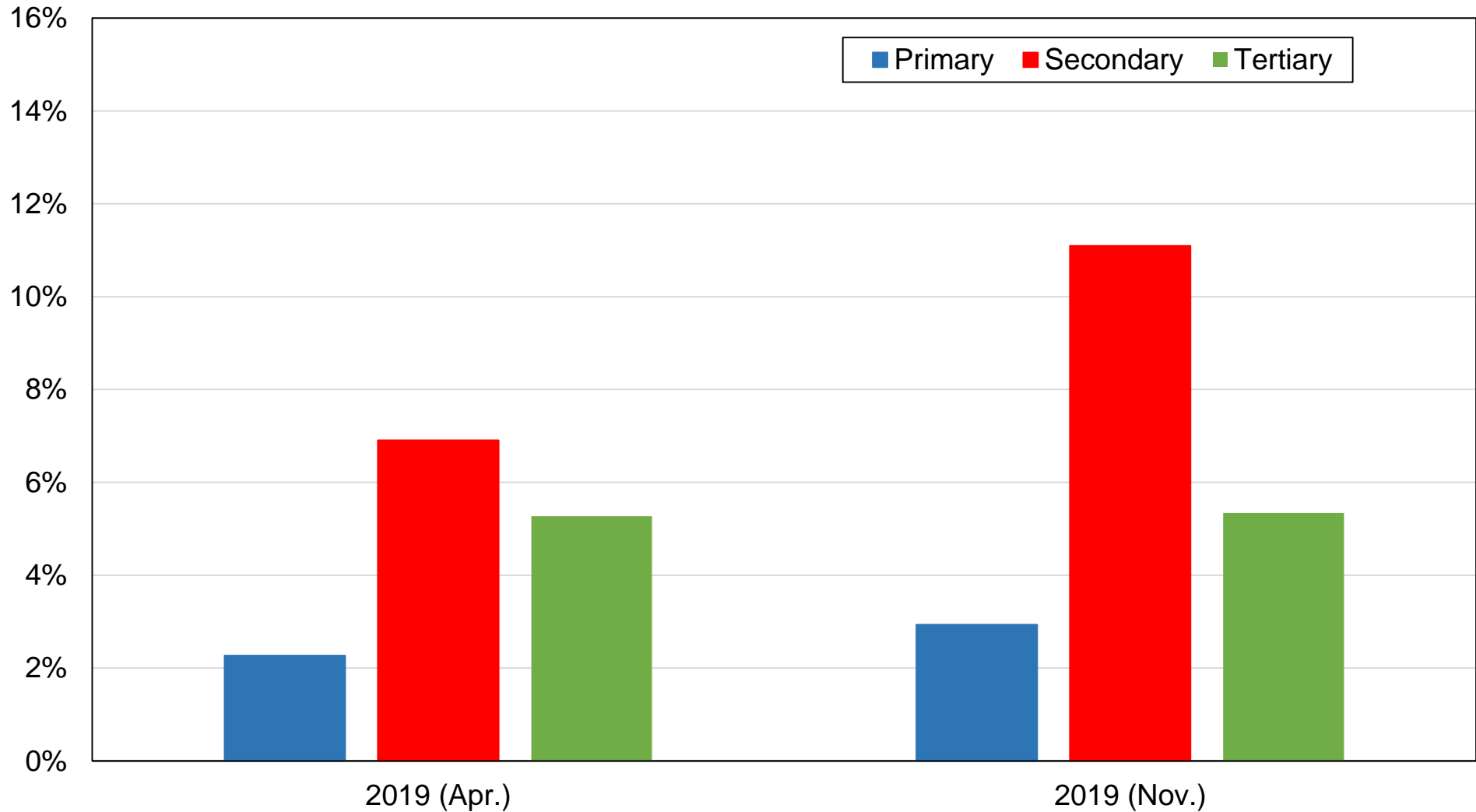

Source: authors' computations using Spanish post-electoral surveys 1979-2016 (general elections).

Note: the figure shows the share of votes received by VOX by education level.

Figure BC35 - Vote for VOX by income group in Spain

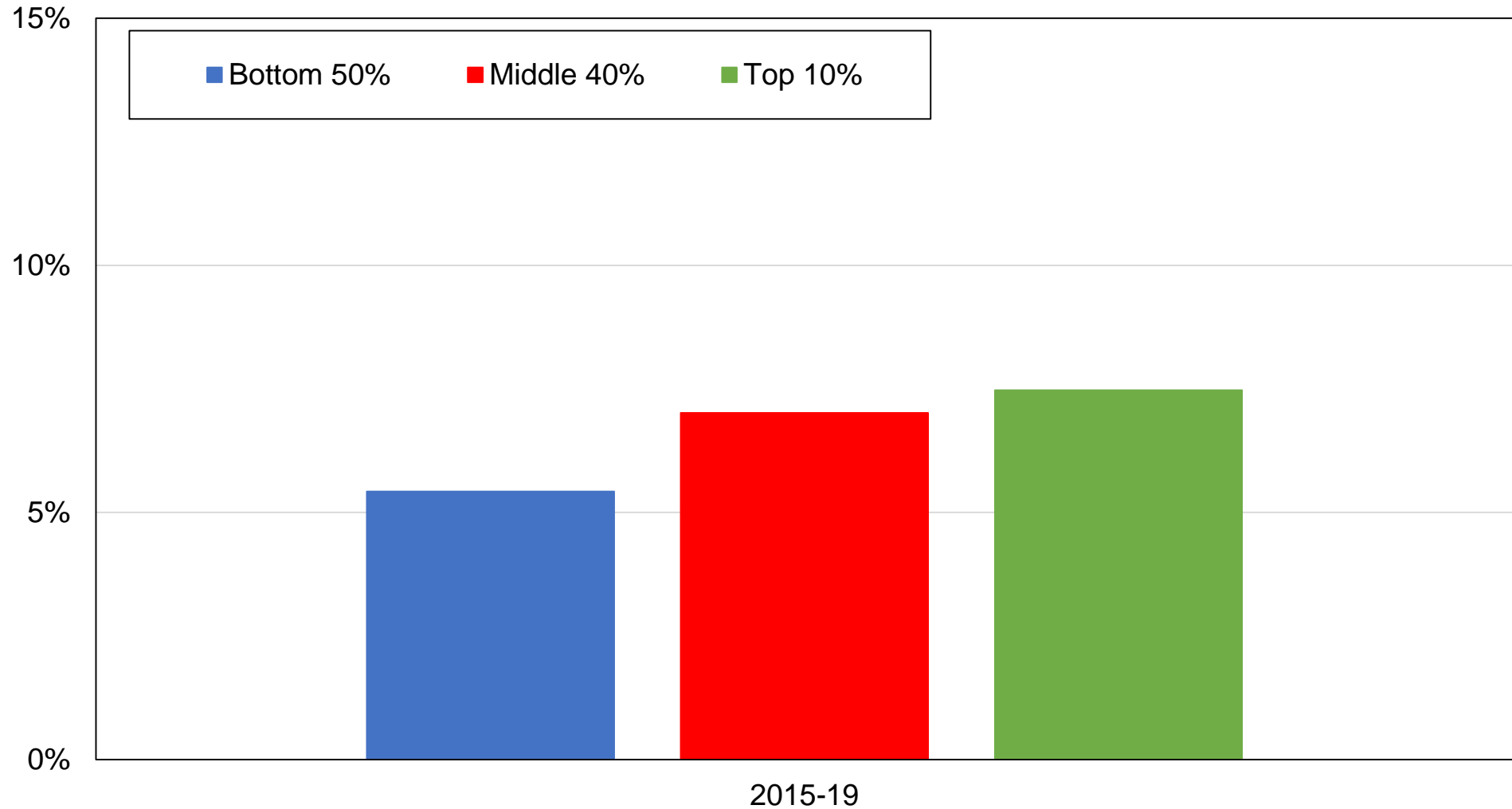

Source: authors' computations using Spanish political attitudes surveys.

Note: the figure shows the share of votes received by VOX by income group.

Figure BC36 - Vote for Vox by income group in Spain, 2019

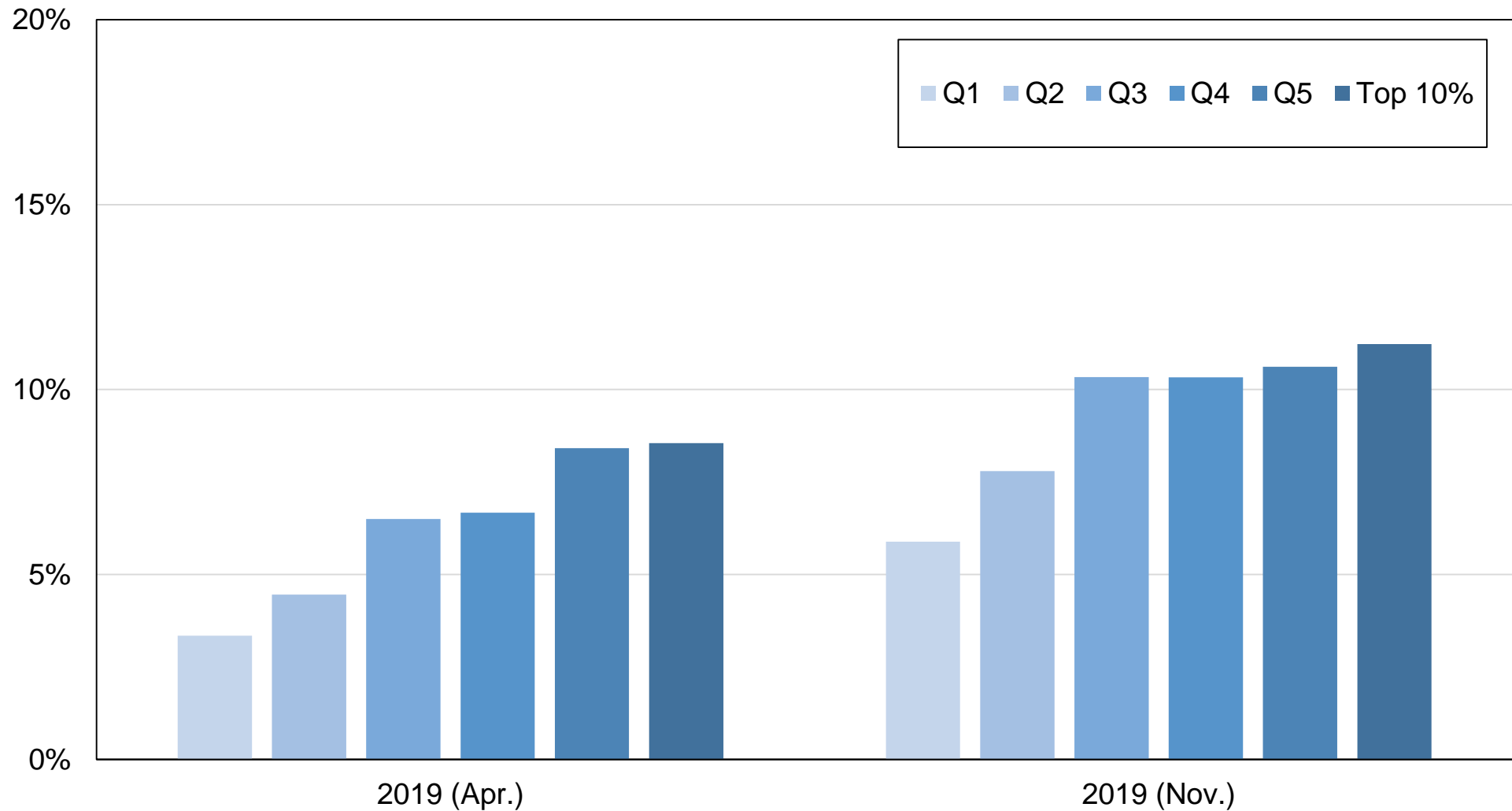

Source: authors' computations using Spanish post-electoral surveys (general elections).

Note: the figure shows the share of votes received by VOX by income group.

Figure BC37 - Vote for VOX by religious affiliation in Spain

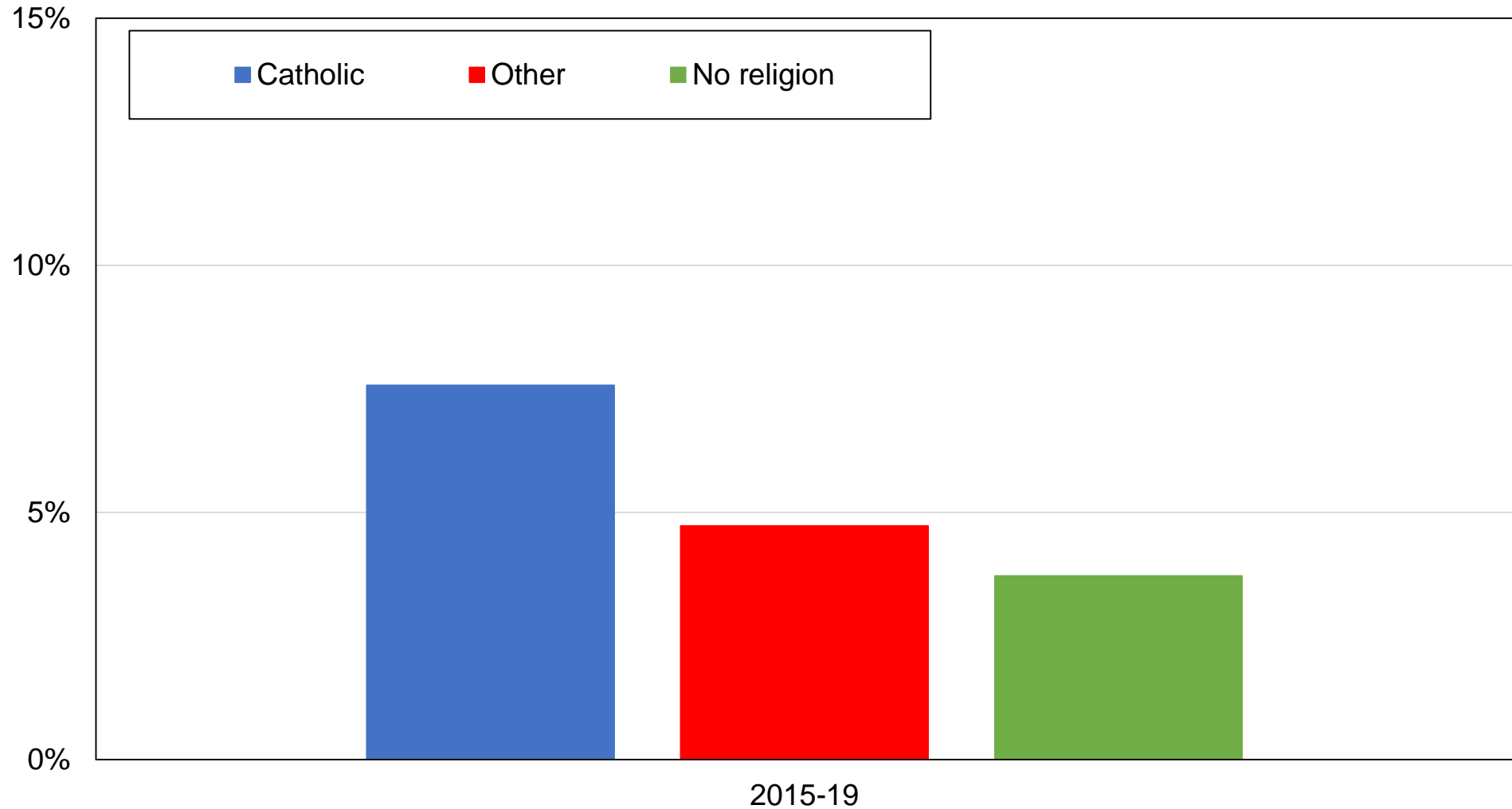

Source: authors' computations using Spanish political attitudes surveys.

Note: the figure shows the share of votes received by VOX by religious affiliation.

Figure BC38 - Vote for VOX by gender in Spain

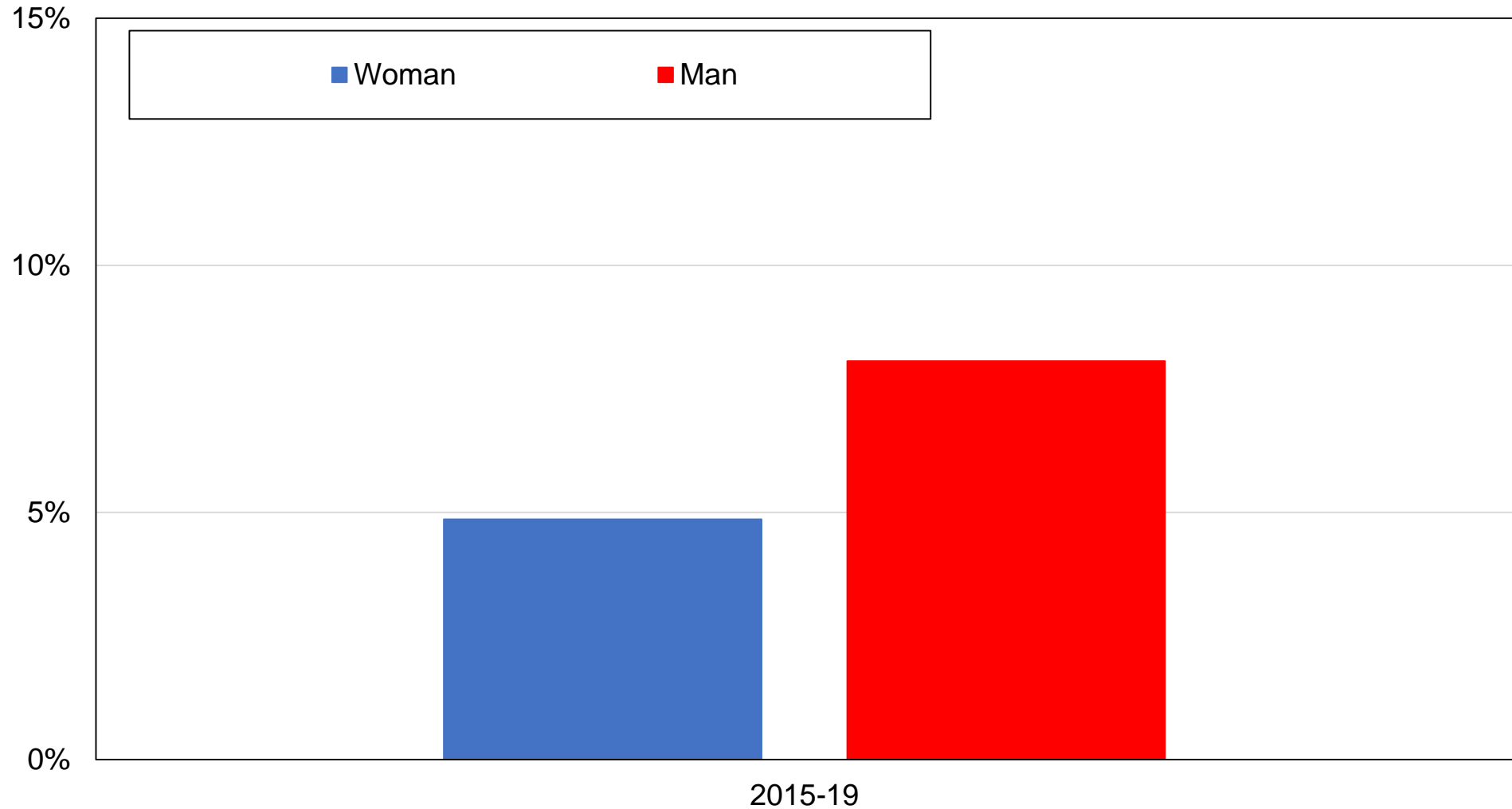

Source: authors' computations using Spanish political attitudes surveys.
Note: the figure shows the share of votes received by VOX by gender.

Figure BC39 - Vote for VOX by union membership in Spain

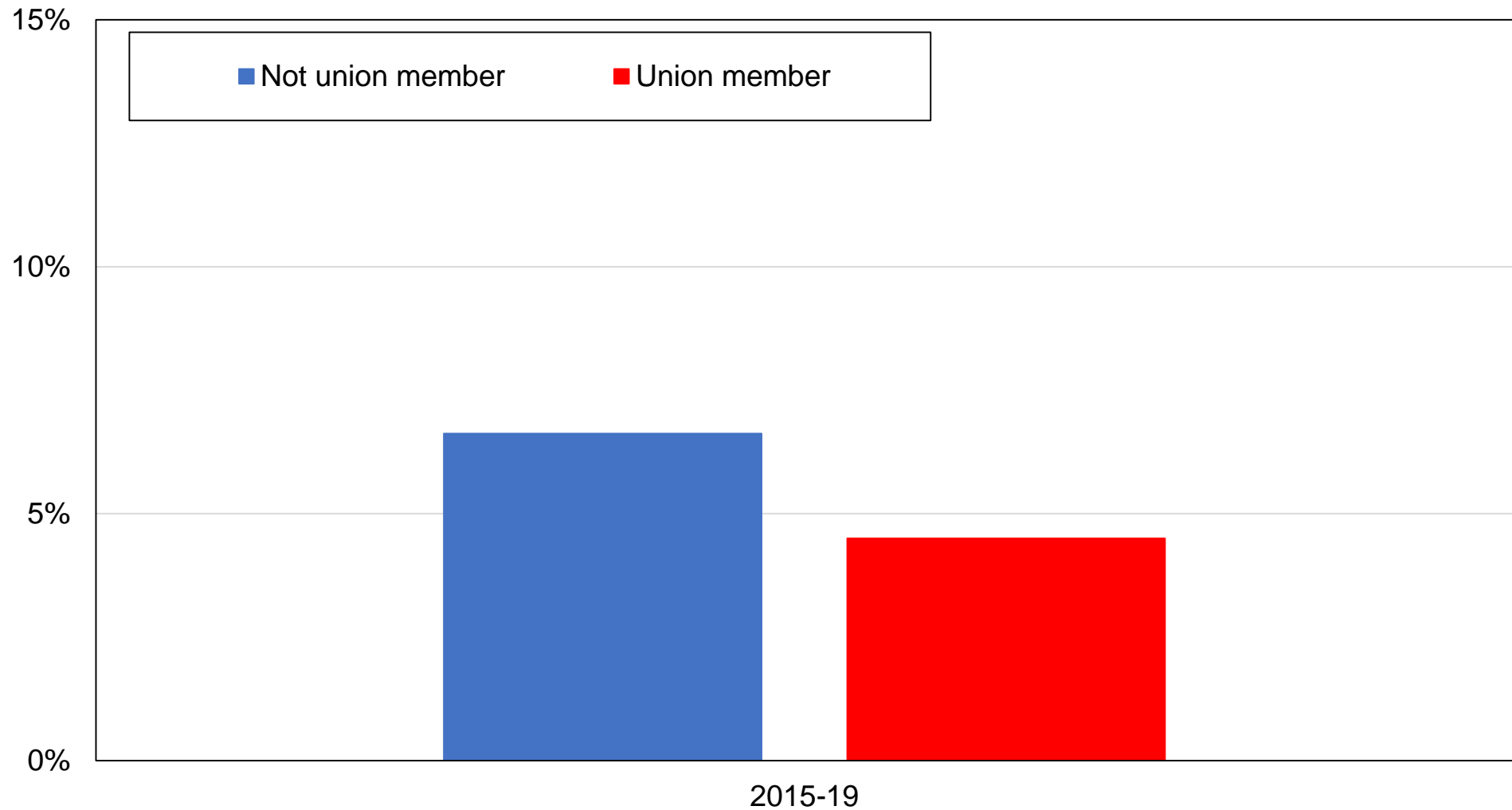

Source: authors' computations using Spanish political attitudes surveys.

Note: the figure shows the share of votes received by VOX by union membership status.

Figure BC40 - Vote for VOX by age group in Spain

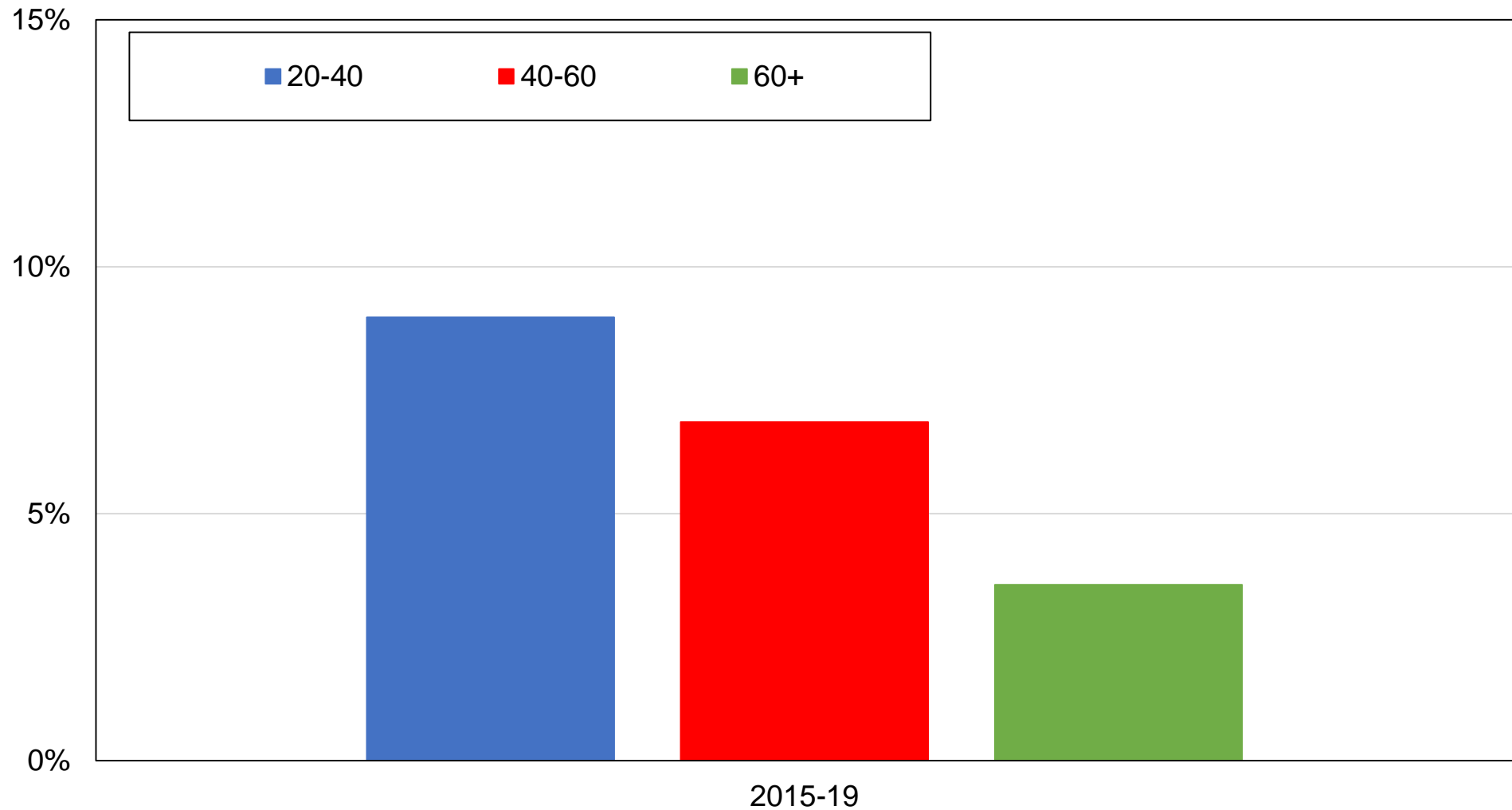

Source: authors' computations using Spanish political attitudes surveys.

Note: the figure shows the share of votes received by VOX by age group.

Figure BC41 - Vote for VOX by age group in Spain, 2019

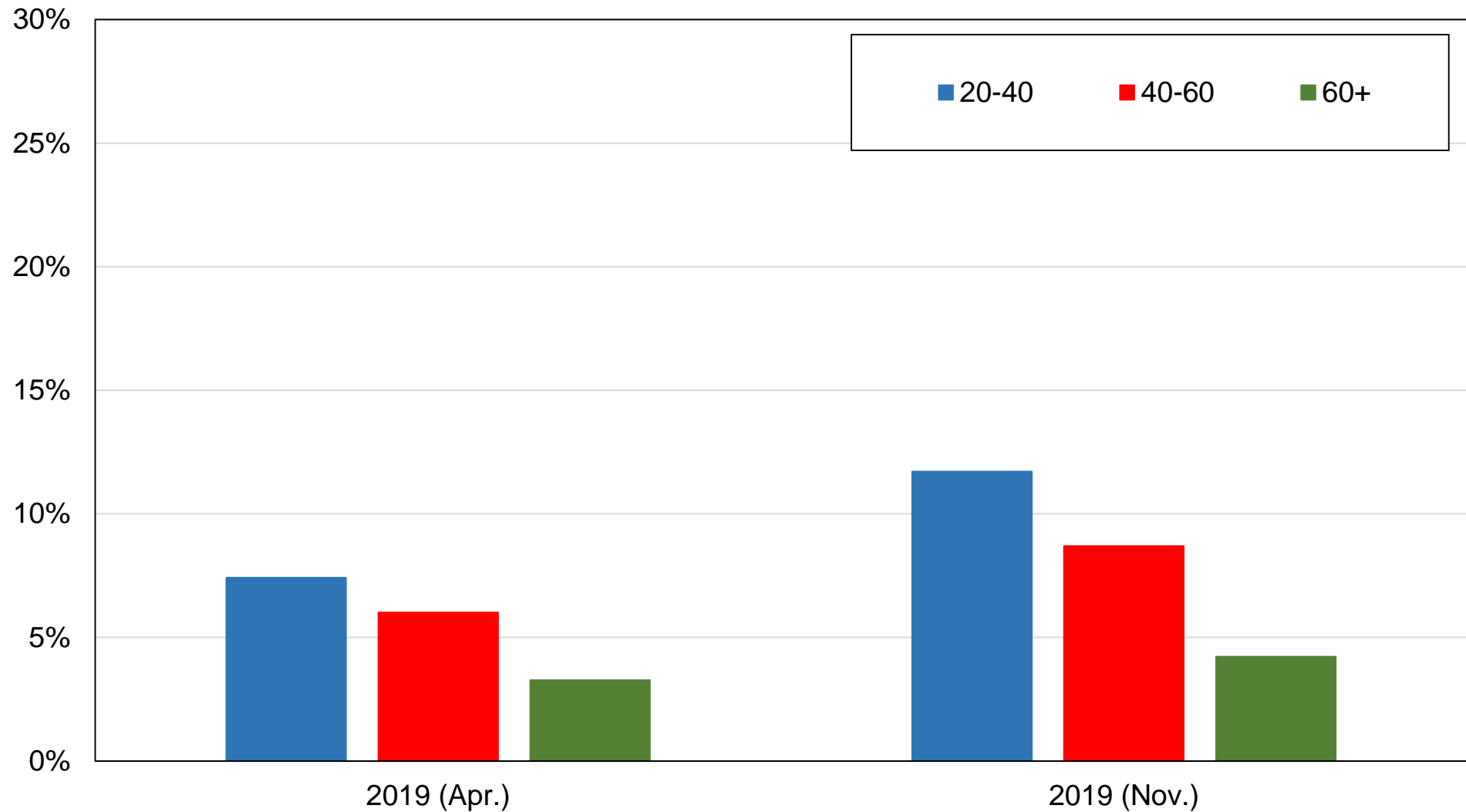

Source: authors' computations using Spanish post-electoral surveys 1979-2019 (general elections).

Note: the figure shows the share of votes received by VOX by age group.

Figure BC42 - The education cleavage in Spain

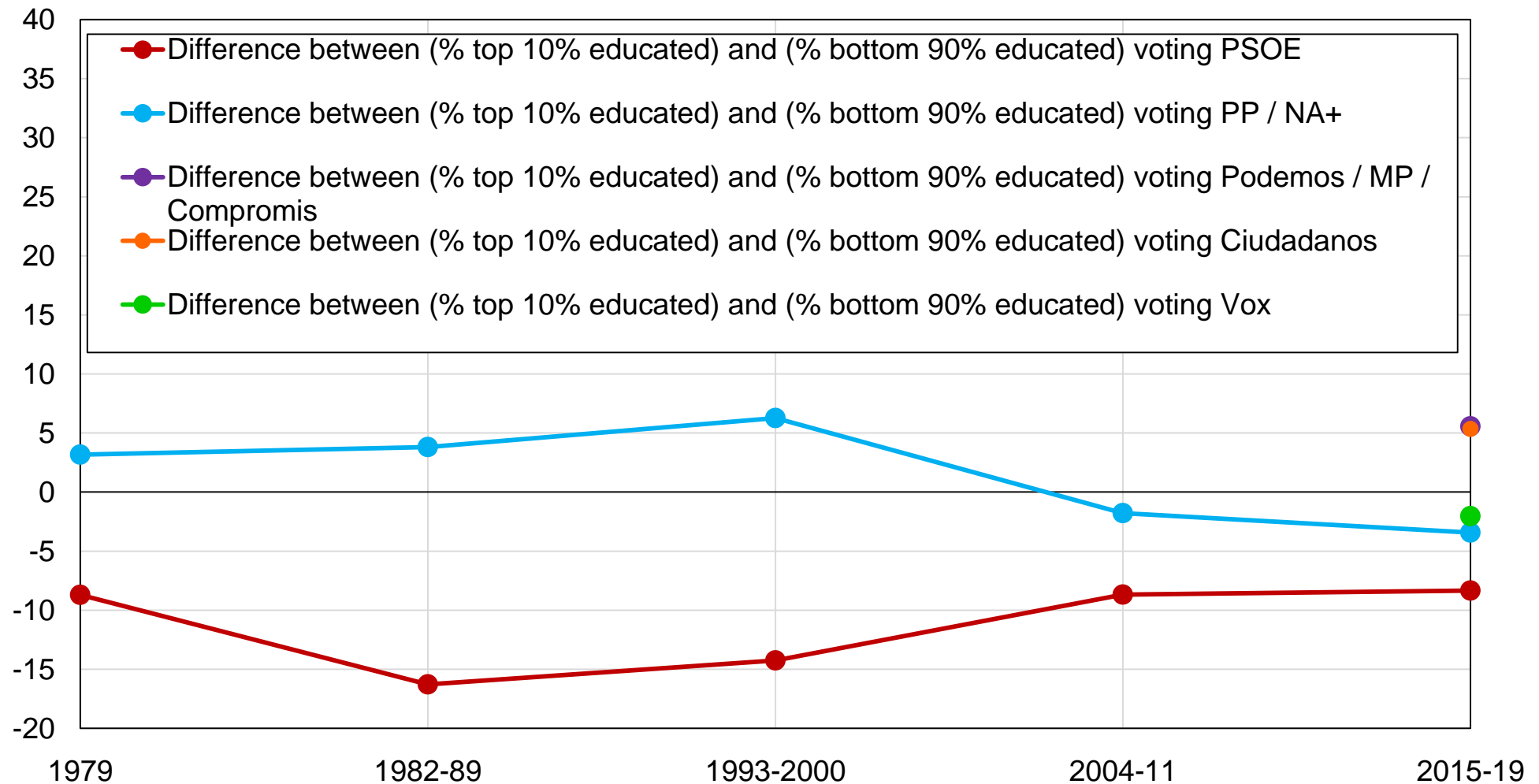

Source: authors' computations using Spanish political attitudes surveys.

Note: the figure shows the bias of highest-educated voters towards PSOE, PP, Podemos, Ciudadanos and Vox.

Figure BC43 - The education cleavage in Spain, after controls

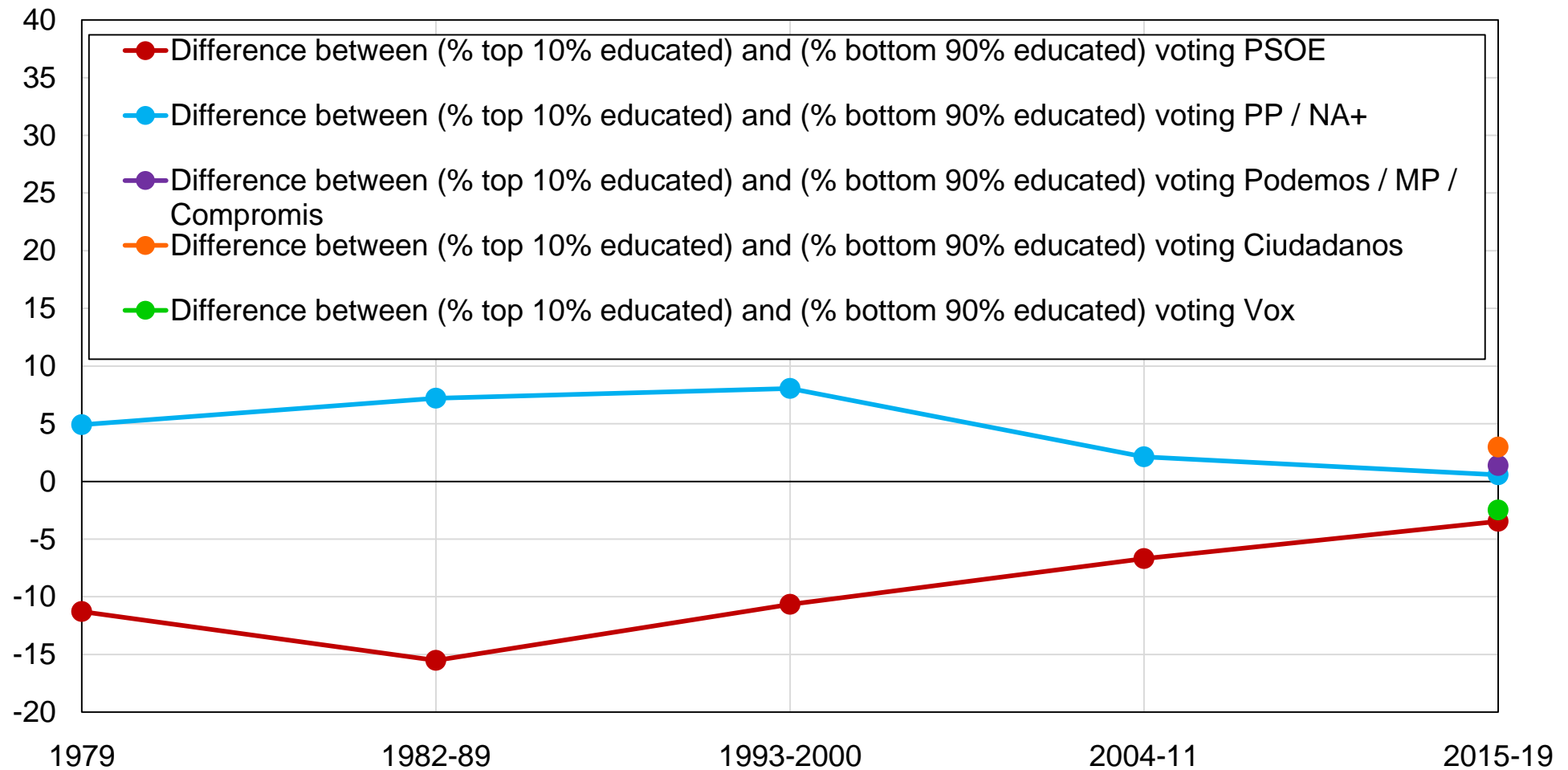

Source: authors' computations using Spanish political attitudes surveys.

Note: the figure shows the bias of highest-educated voters towards PSOE, PP, Podemos, Ciudadanos and Vox after controlling for age, gender, employment and marital status, religious affiliation, region, religiosity, self-employment status, union membership, rural-urban location and sector.

Figure BC44 - The income cleavage in Spain

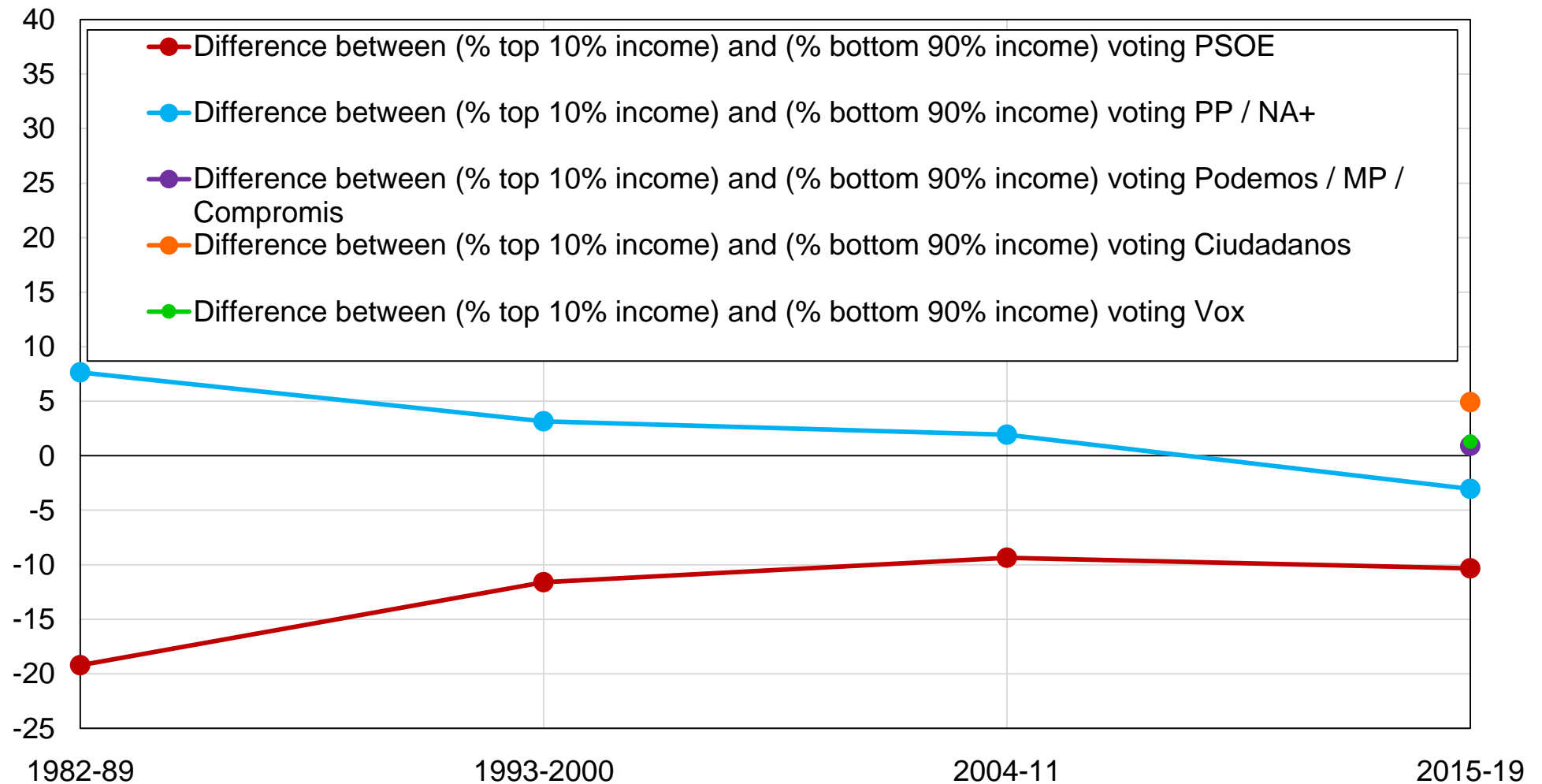

Source: authors' computations using Spanish political attitudes surveys.

Note: the figure shows the bias of top-income voters towards PSOE, PP, Podemos, Ciudadanos and Vox.

Figure BC45 - The income cleavage in Spain, after controls

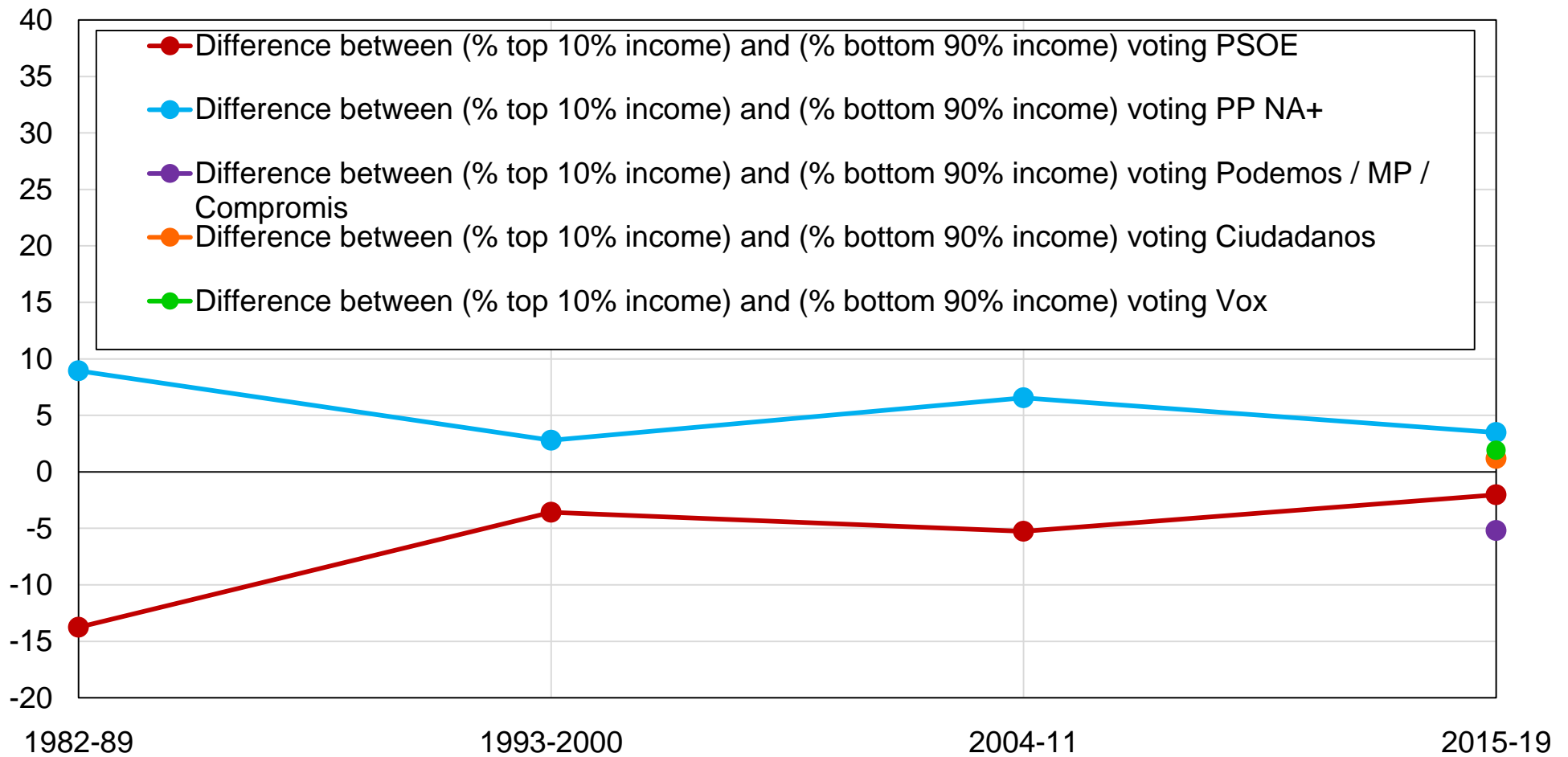

Source: authors' computations using Spanish political attitudes surveys.

Note: the figure shows the bias of top-income voters towards PSOE, PP, Podemos, Ciudadanos and Vox after controlling for age, gender, employment and marital status, religious affiliation, region, religiosity, self-employment status, union membership, rural-urban location and sector.

Figure BC46 - Vote choice by education group in Spain, 2019

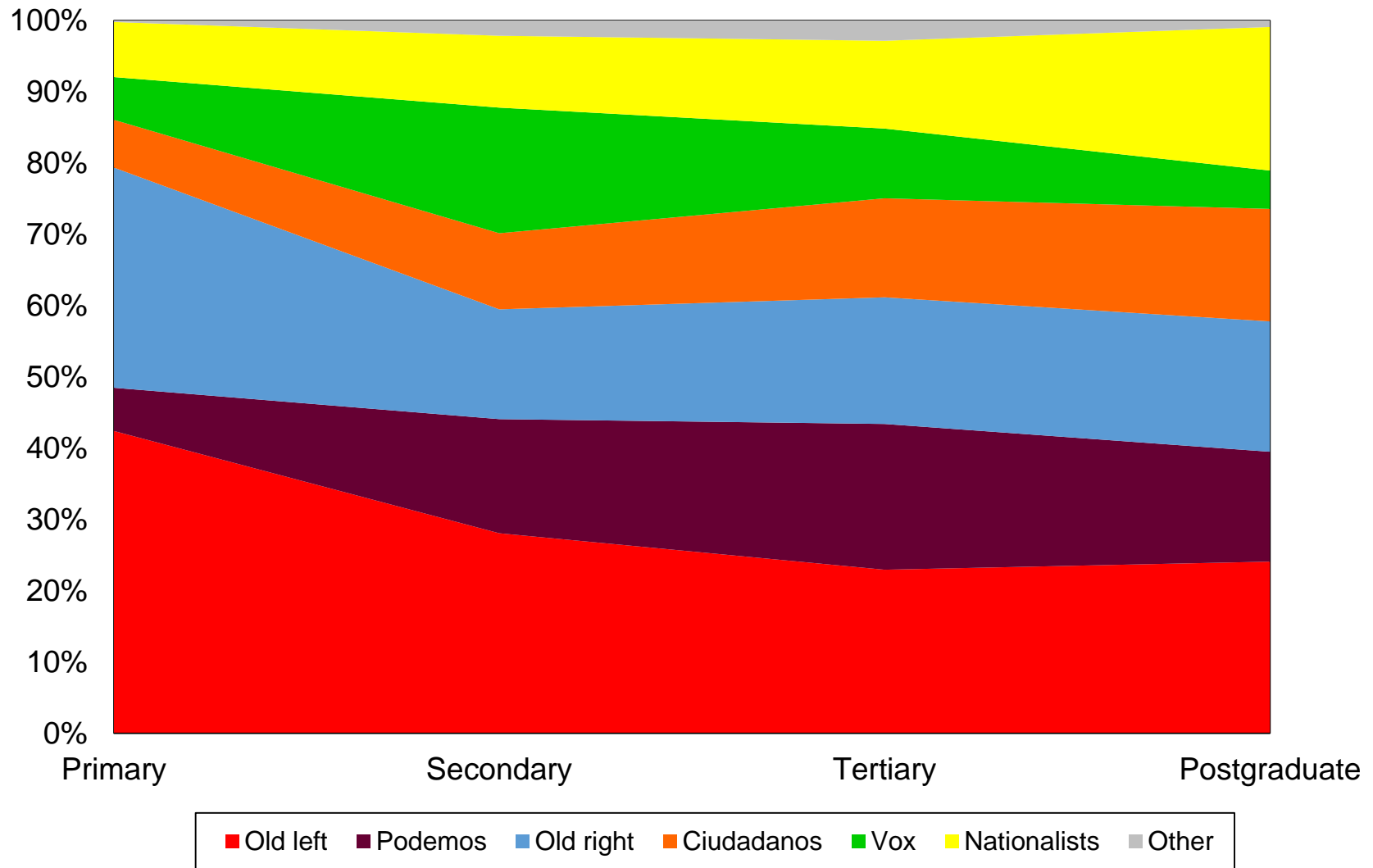

Source: authors' computations using Spanish post-electoral surveys in 2019 (general elections).

Figure BC47 - Vote choice by income group in Spain, 2019

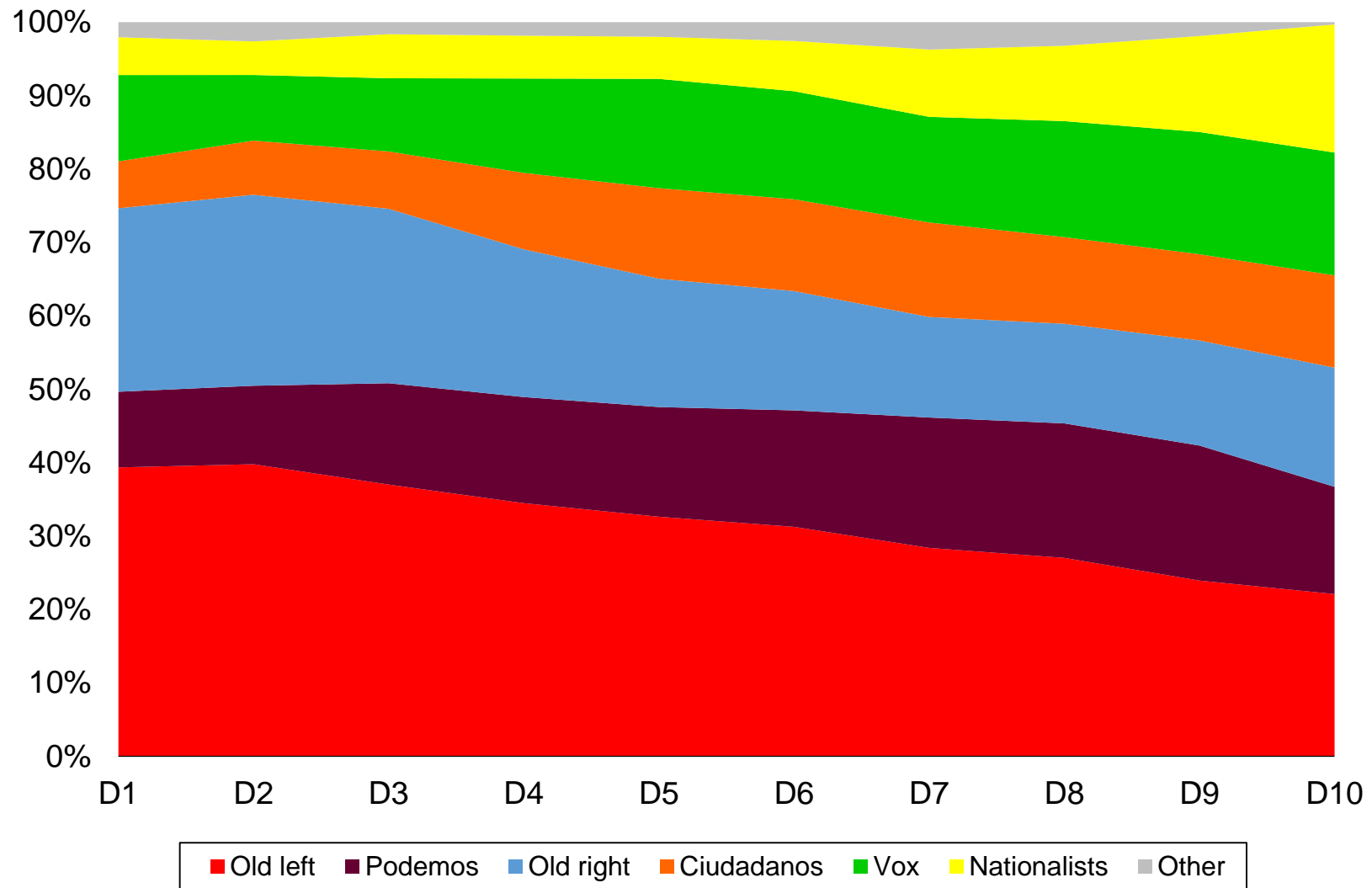

Source: Authors' computations using Spanish post-electoral surveys in 2019 (general elections).

Figure BC48 - Vote choice by age group in Spain, 2019

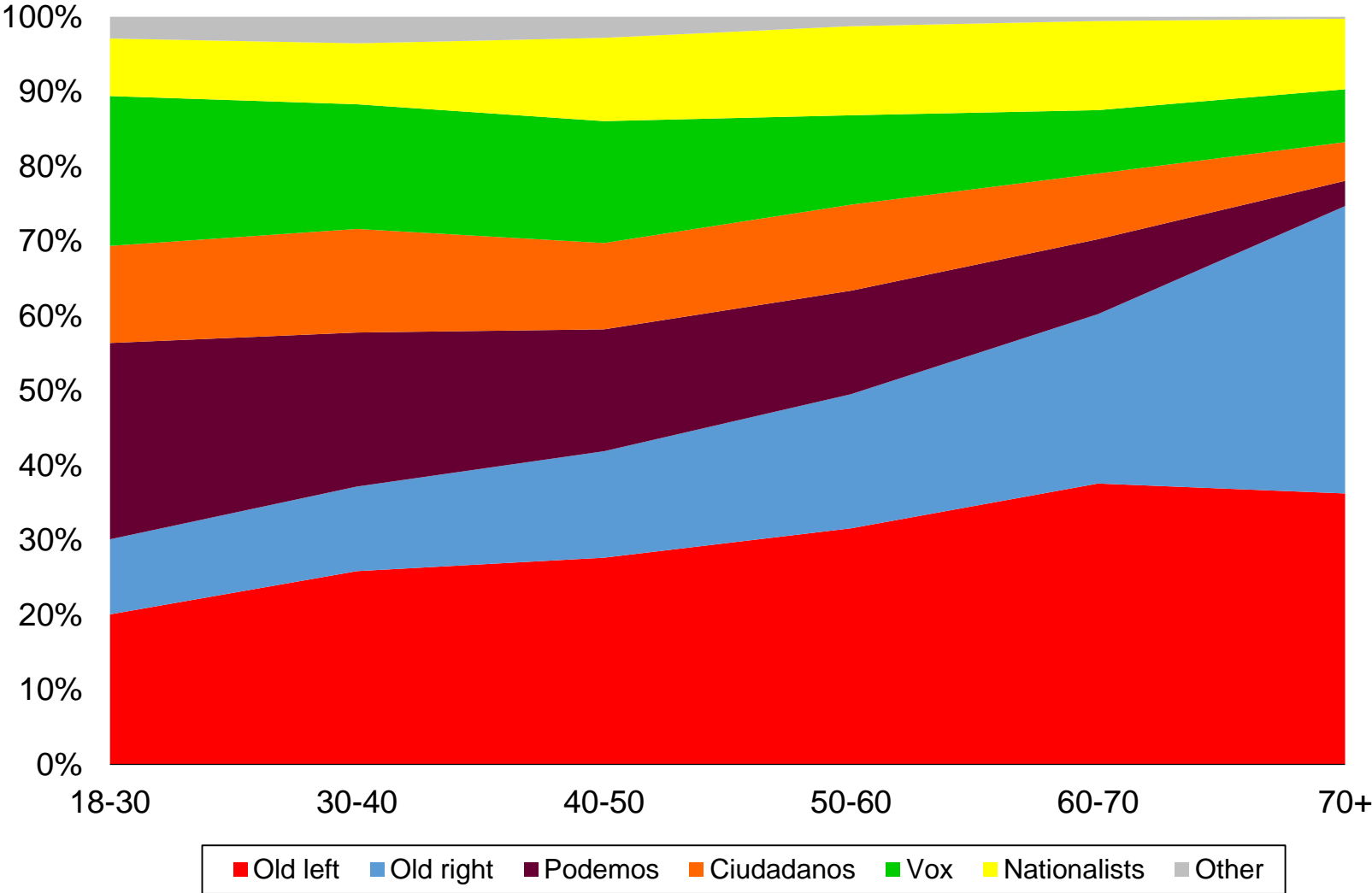

Source: Authors' computations using Spanish post-electoral surveys in 2019 (general elections).

Figure BC49 - Vote choice by location in Spain, 2019

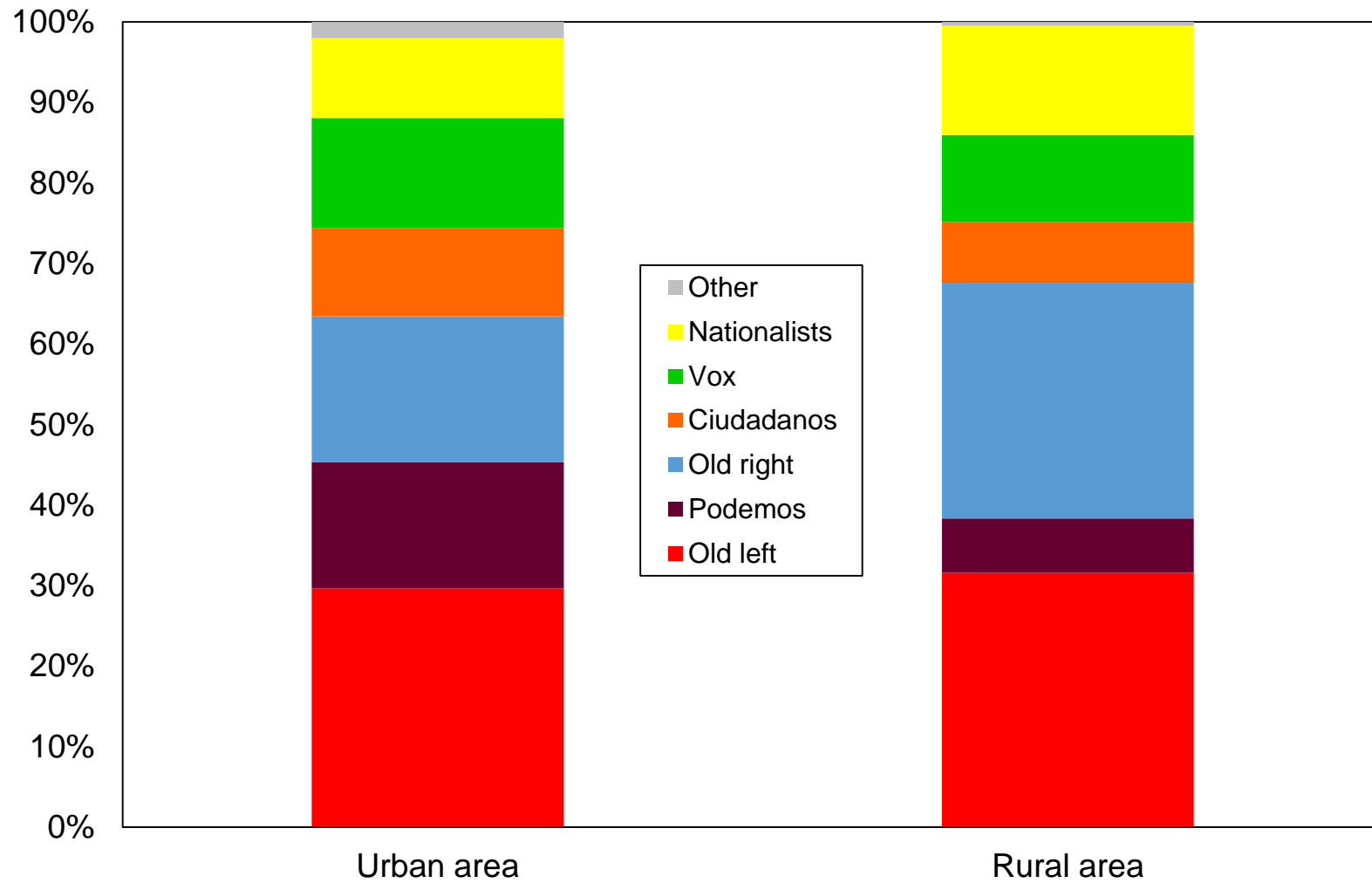

Source: Authors' computations using Spanish post-electoral surveys in 2019 (general elections).

Figure BC50 - Vote for left-wing parties by level of education in Spain

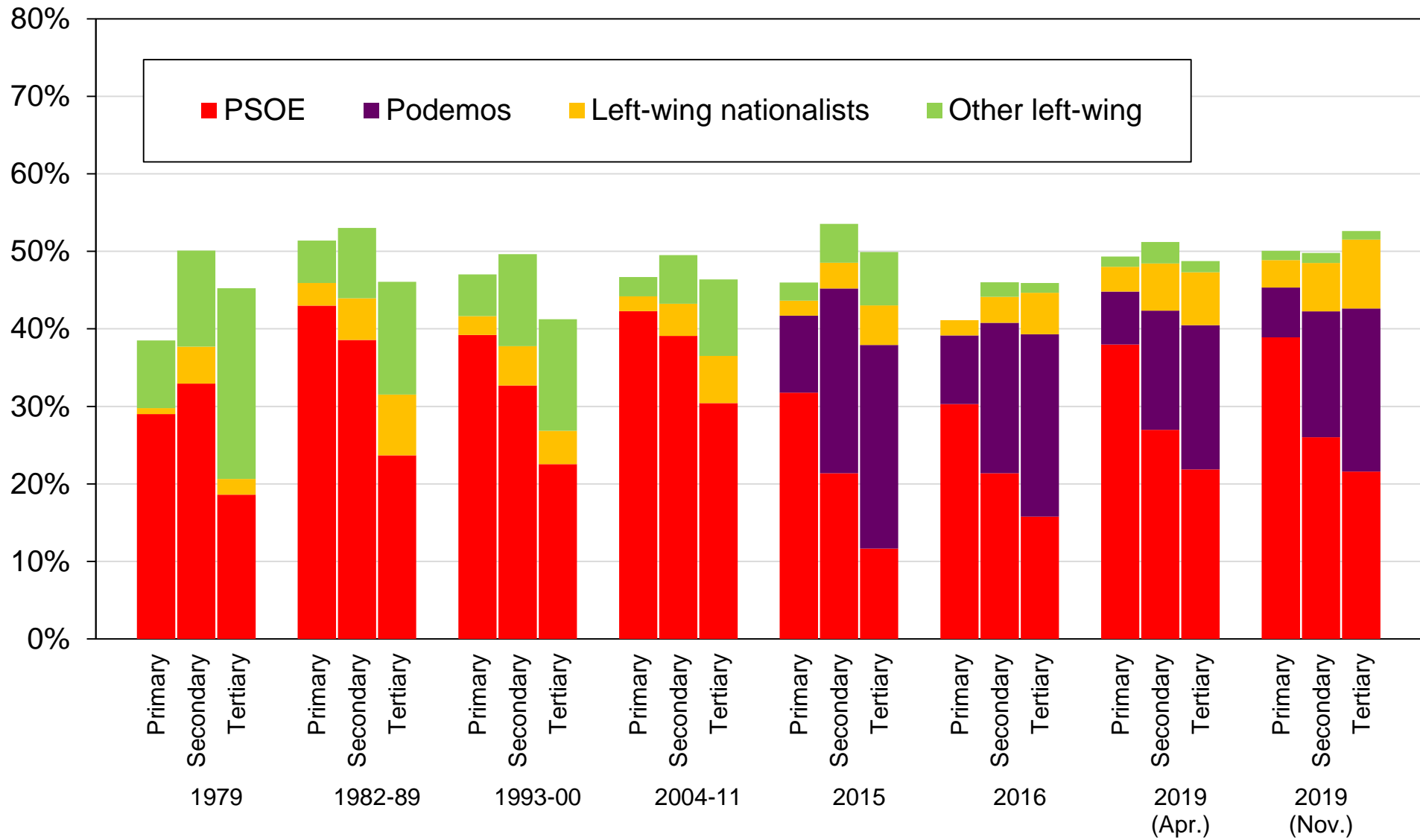

Figure BC51 - Vote for right-wing parties by level of education in Spain

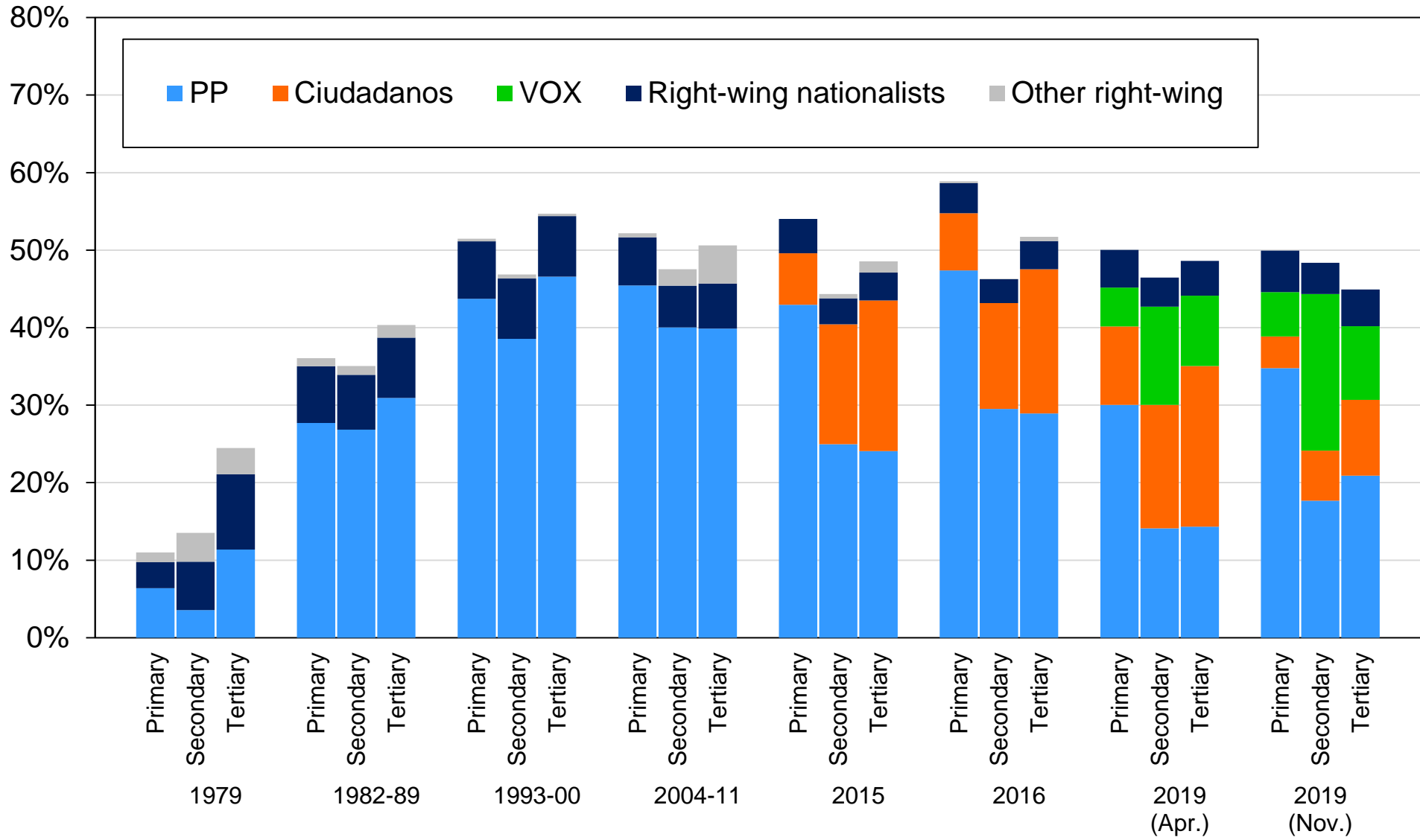

Figure BC52 - Vote for left-wing parties by income group in Spain

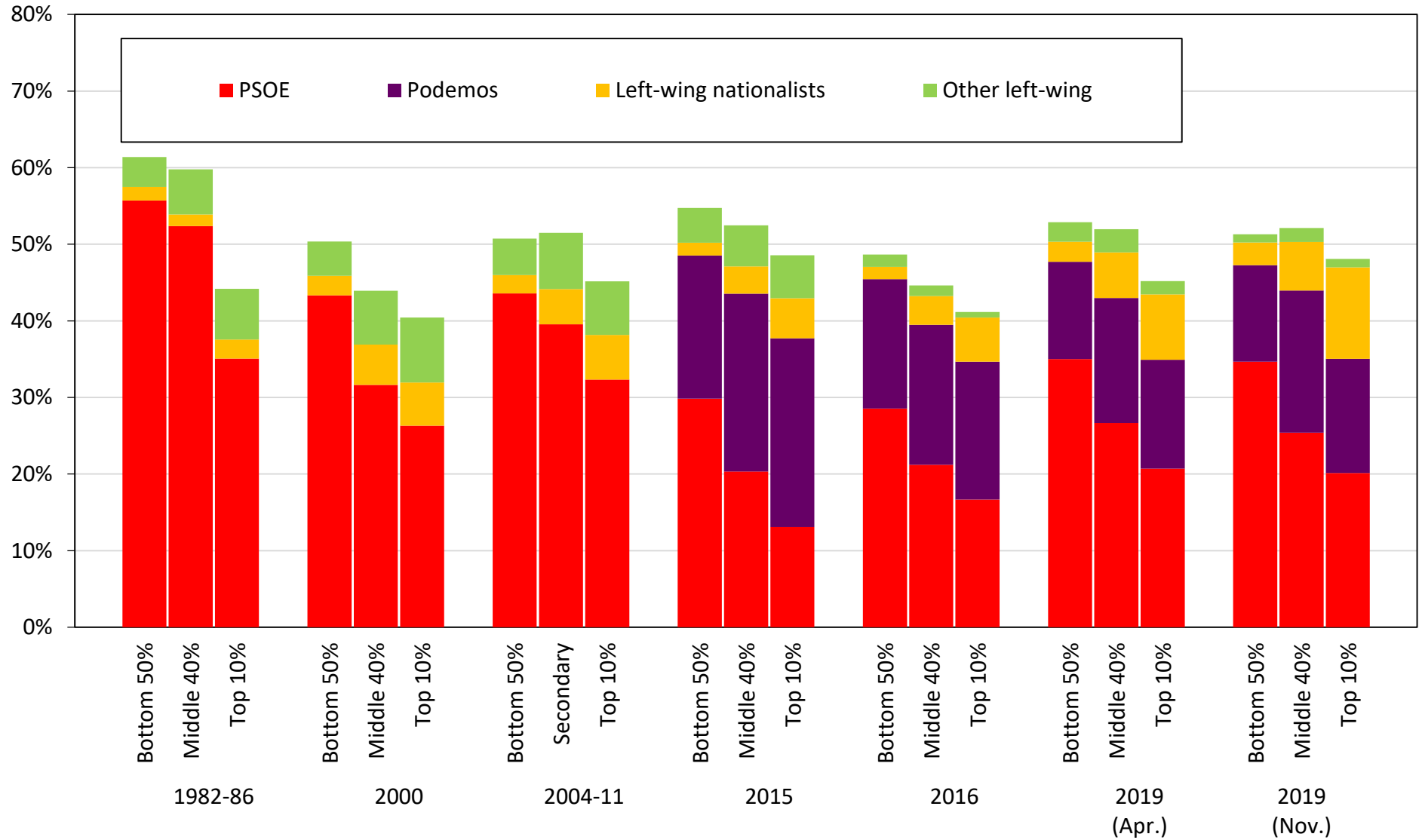

Figure BC53 - Vote for right-wing parties by income group in Spain

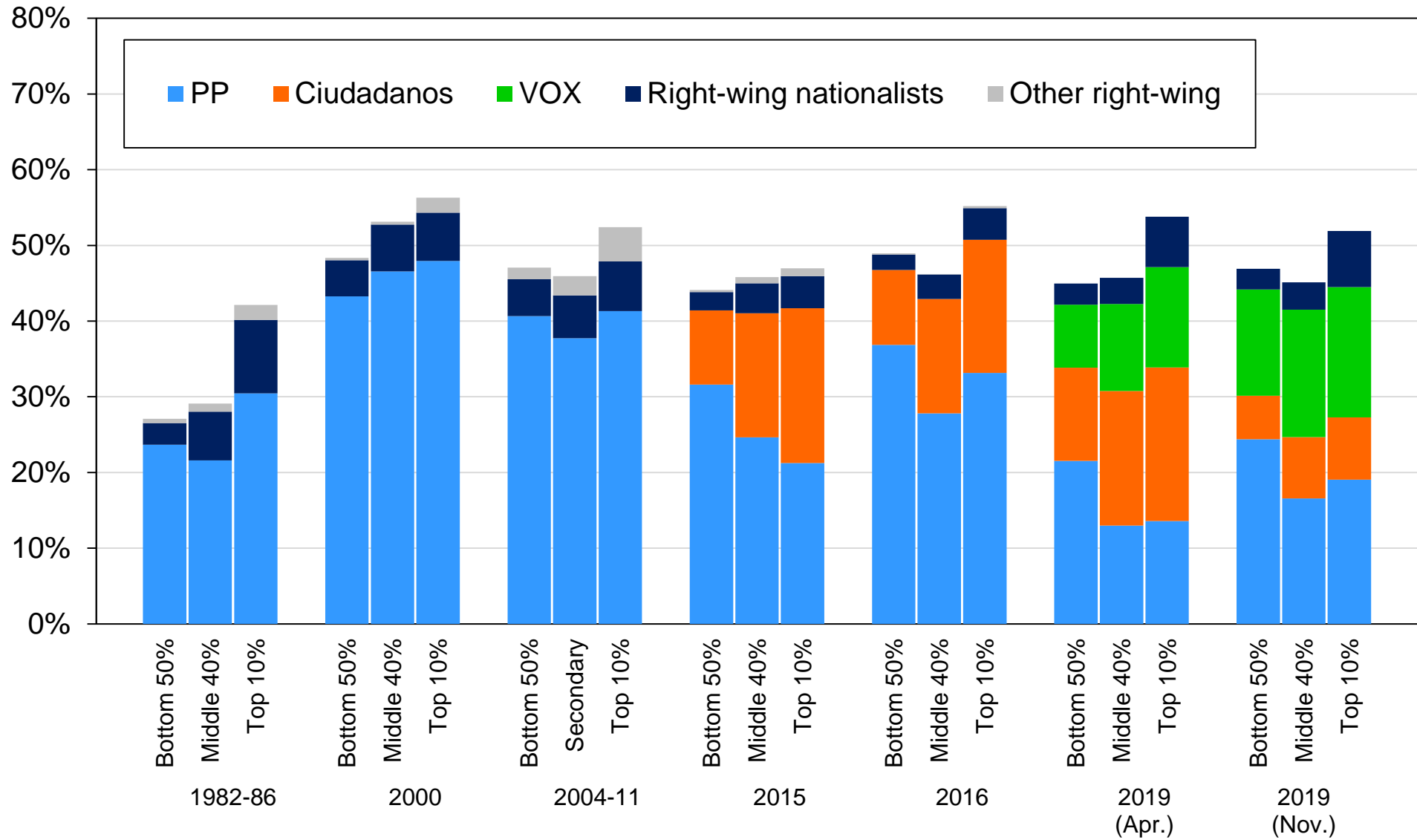

Figure BC54 - Vote for left-wing parties by education group in Spain

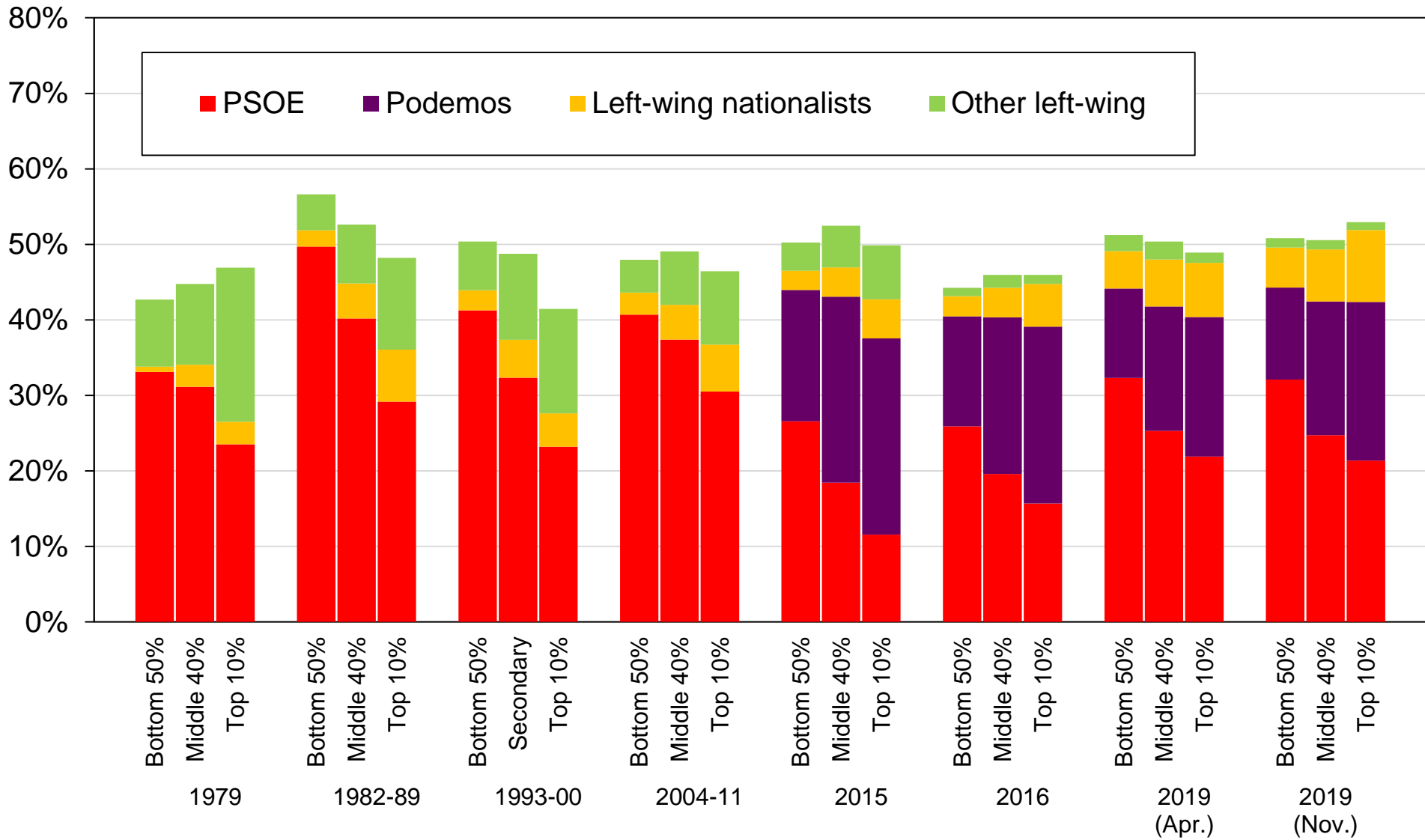

Figure BC55 - Vote for right-wing parties by education group in Spain

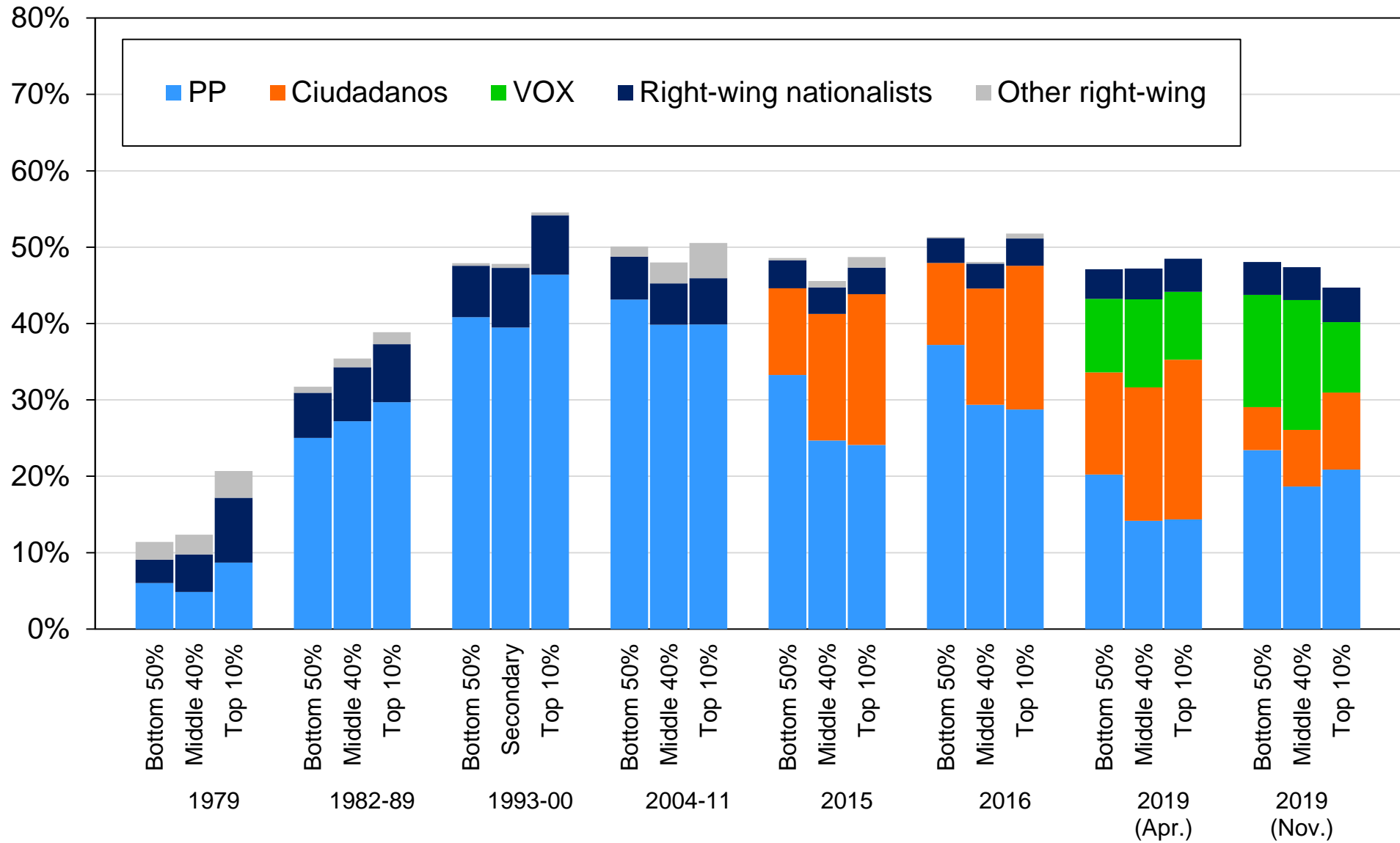
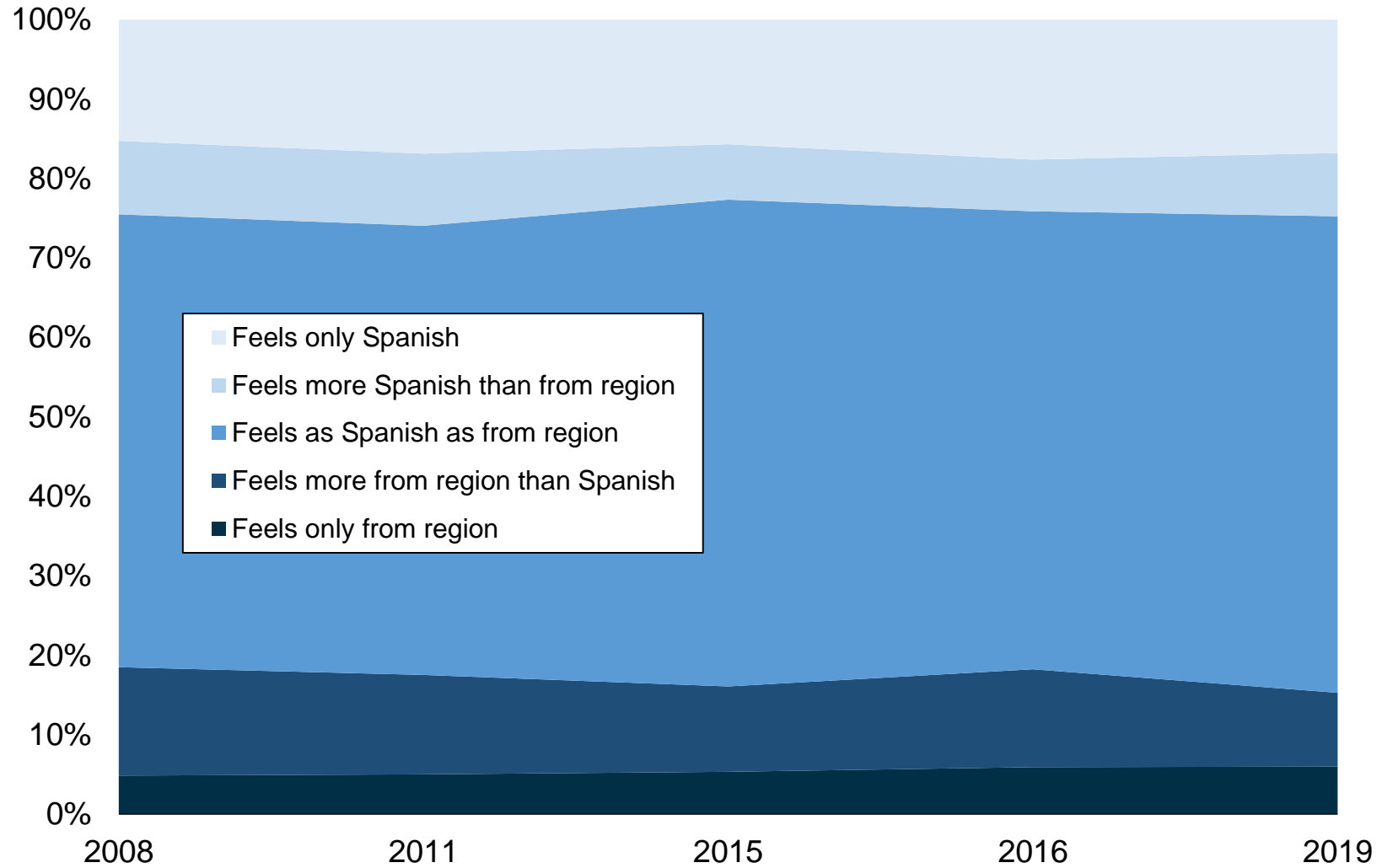
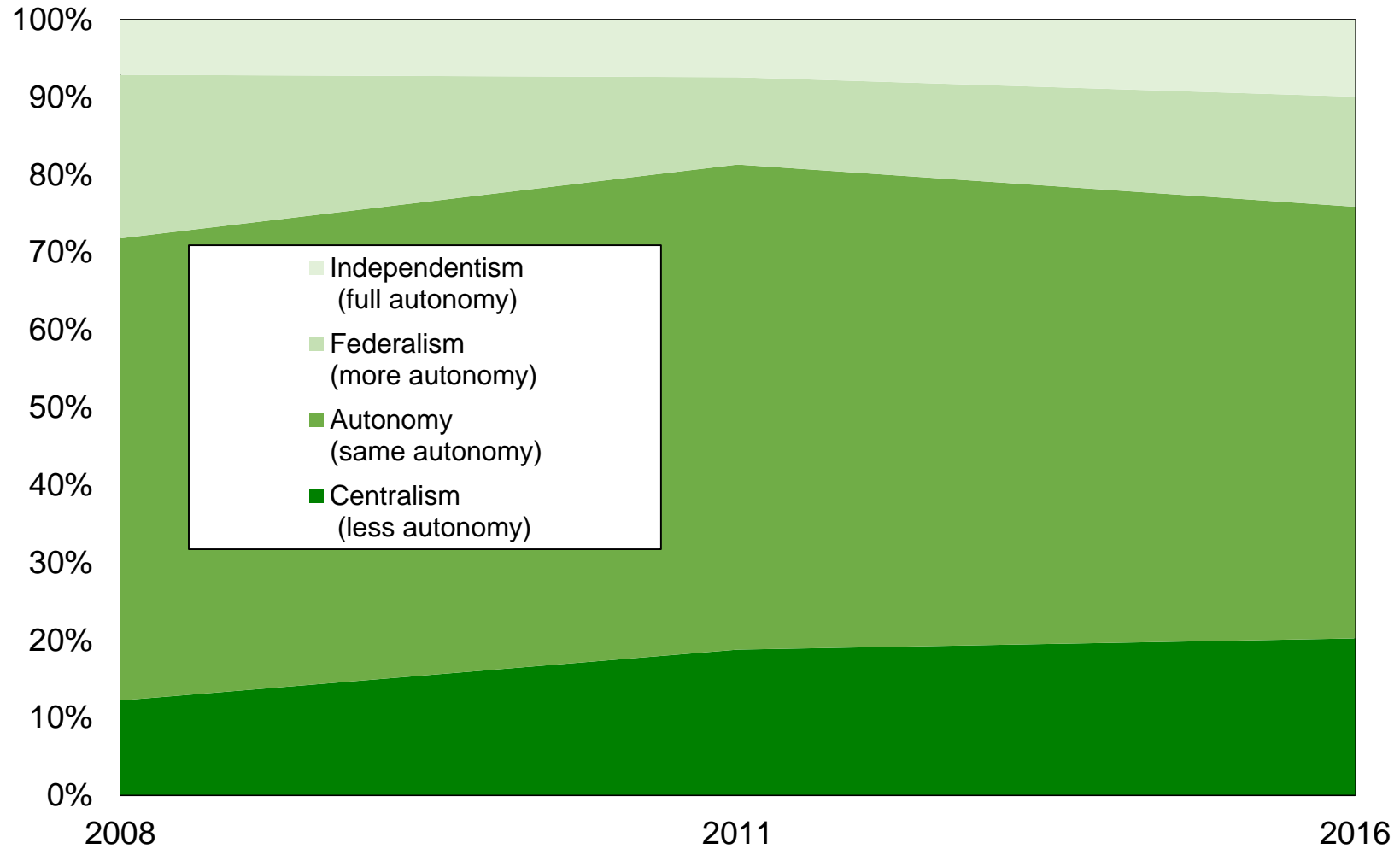

Figure BD1 - National identification in Spain



Source: authors' computations using Spanish post-electoral surveys 2008-2019 (general elections).

Figure BD2 - Opinions on the degree of autonomy in Spain



Source: authors' computations using Spanish post-electoral surveys 2008-2016 (general elections).

Figure BD3 - Vote for nationalist parties by region in Spain

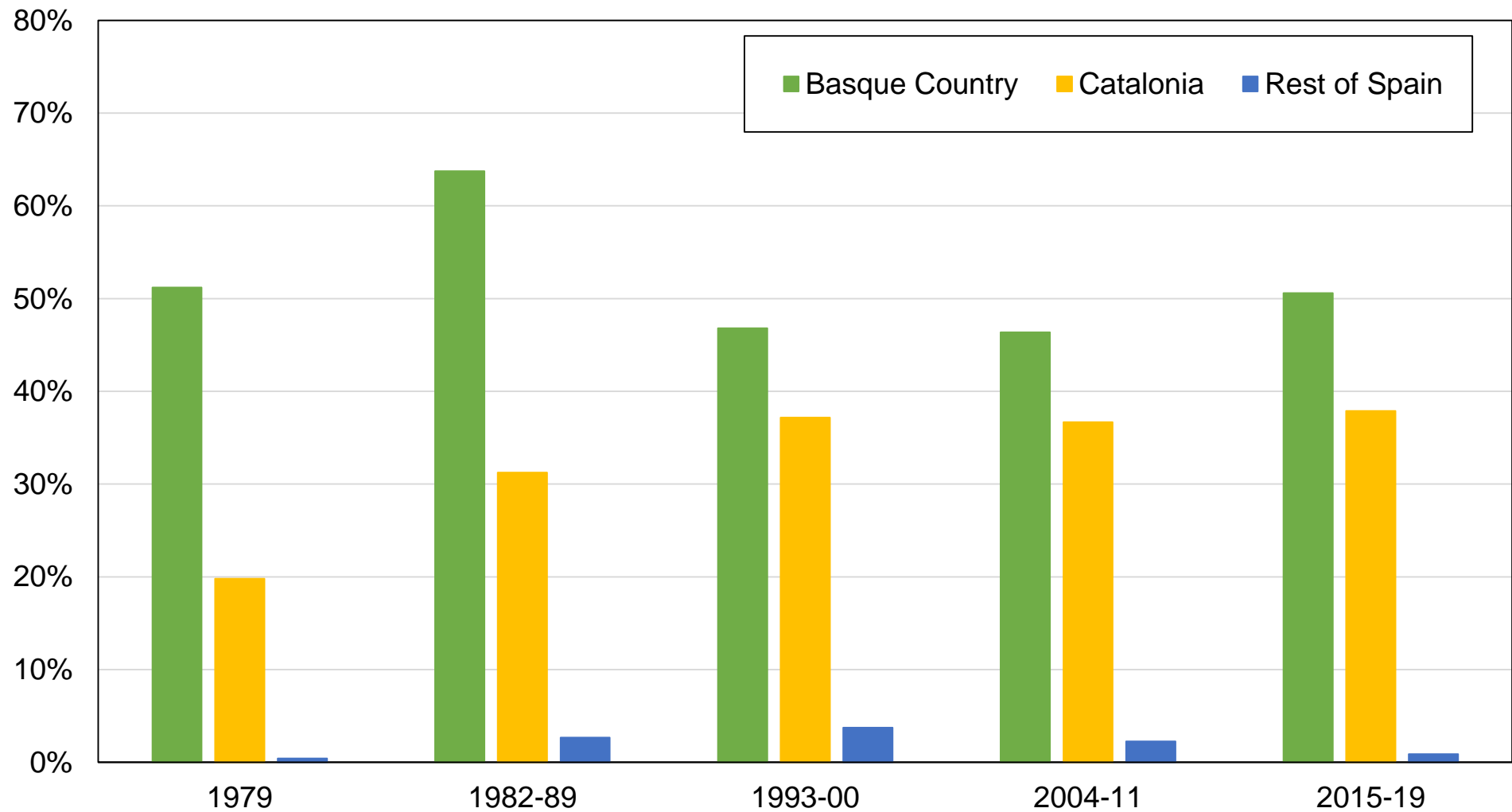

Source: authors' computations using Spanish post-electoral surveys 1979-2019 (general elections).

Note: the figure shows the share of votes received by nationalist parties by region.

Figure BD4 - Vote for nationalist parties by region in Spain (yearly)

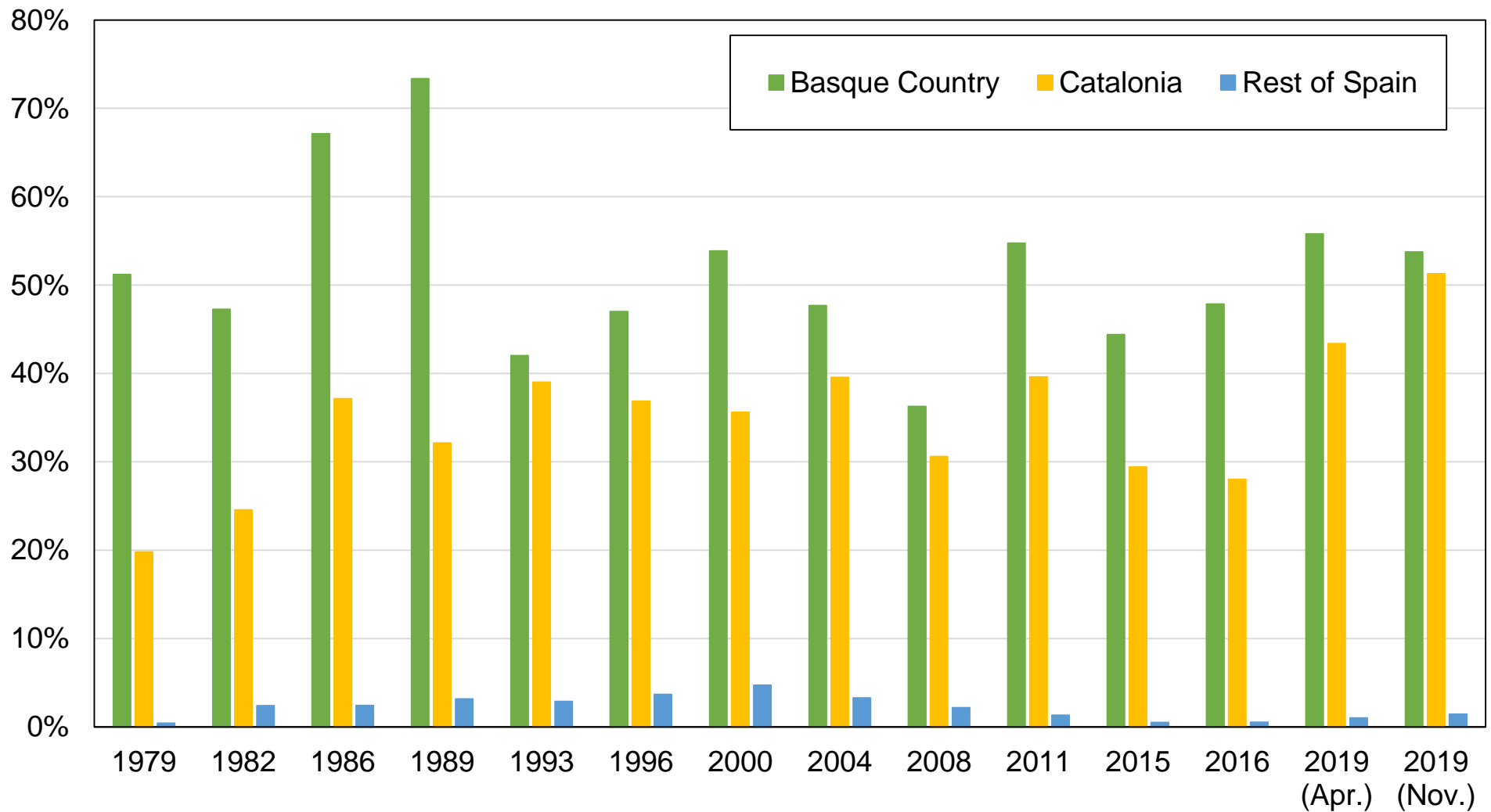

Source: authors' computations using Spanish post-electoral surveys 1979-2019 (general elections).

Note: the figure shows the share of votes received by nationalist parties by region.

Figure BD5 - Vote for nationalist parties by education level in Spain

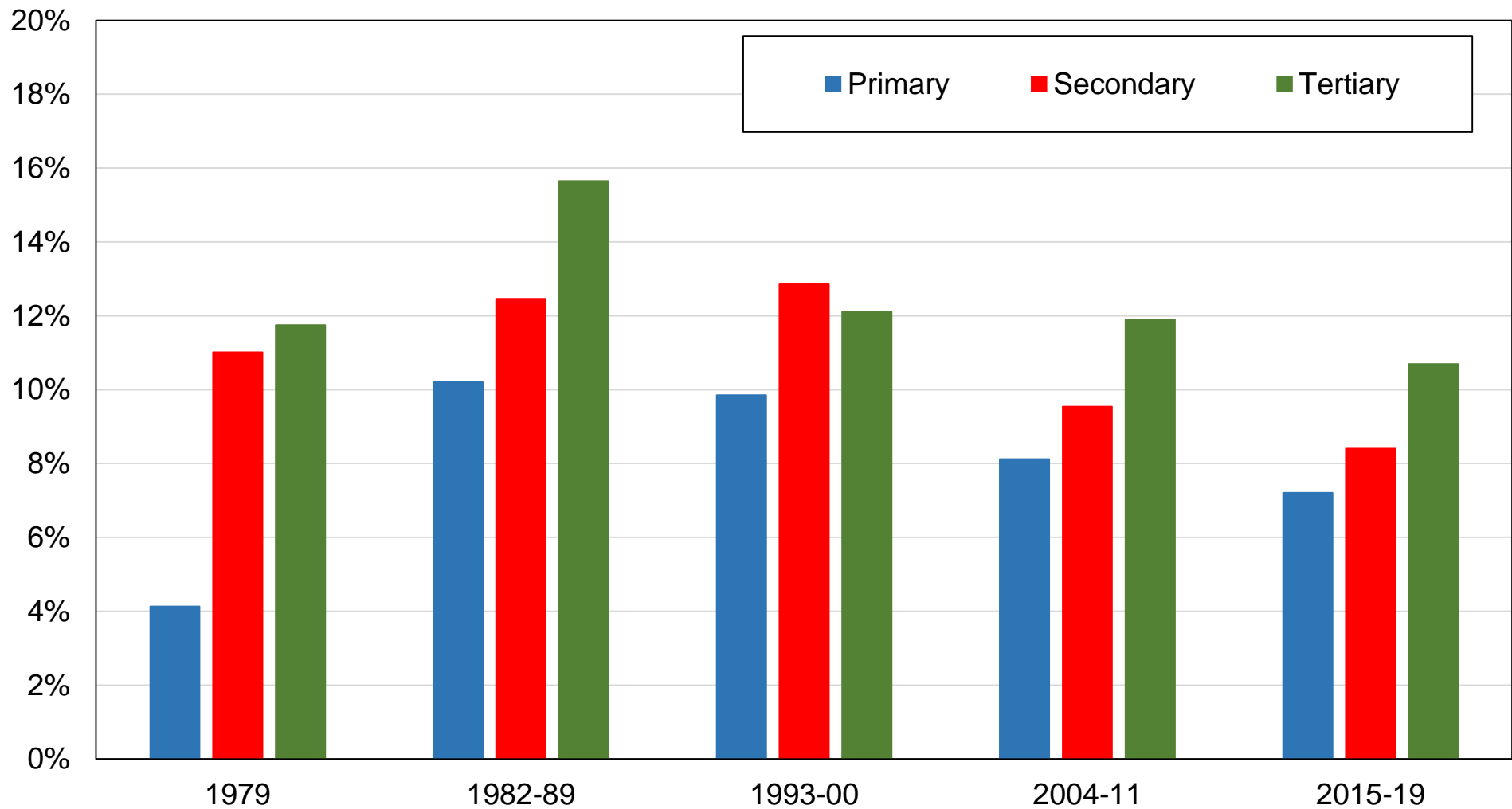

Source: authors' computations using Spanish post-electoral surveys 1979-2019 (general elections).

Note: the figure shows the share of votes received by nationalist parties by education level.

**Figure BD6 - Vote for nationalist parties by education level in Spain
(yearly)**

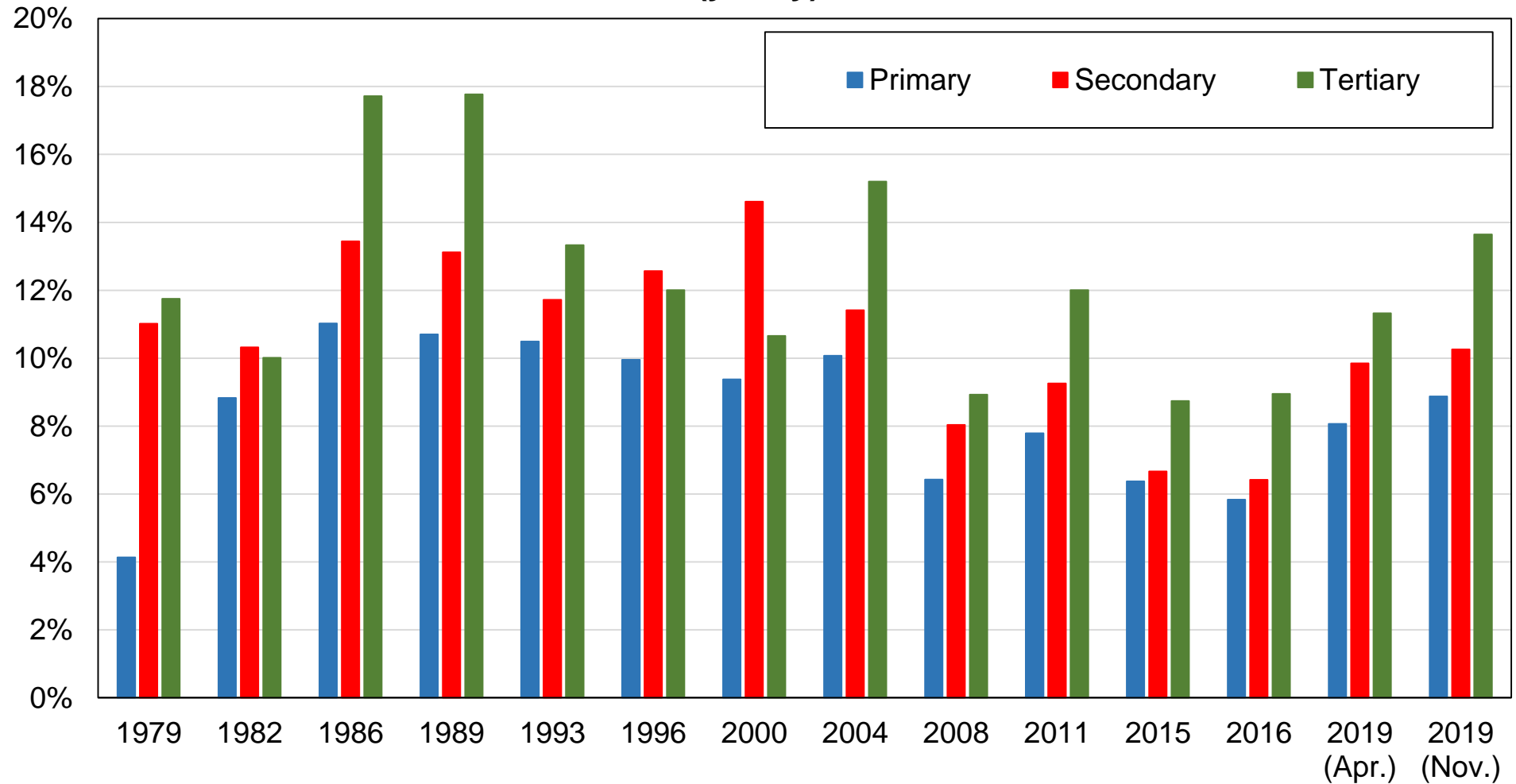

Source: authors' computations using Spanish post-electoral surveys 1979-2019 (general elections).

Note: the figure shows the share of votes received by nationalist parties by education level.

Figure BD7 - Vote for nationalist parties by income group in Spain

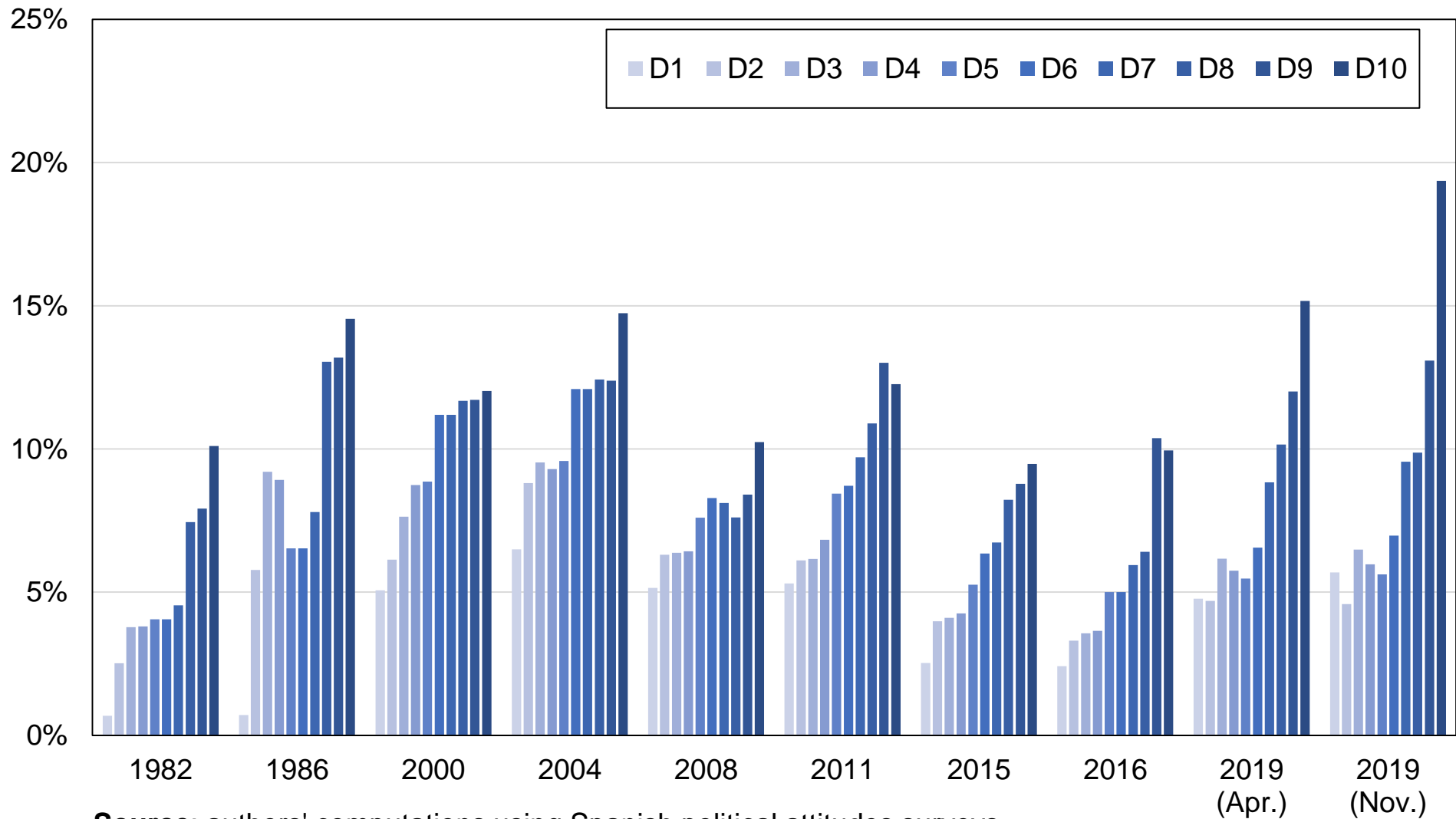

Source: authors' computations using Spanish political attitudes surveys.

Note: the figure shows the share of votes received by nationalist parties by income decile.

Figure BD8 - Vote for nationalist parties by income decile in Spain

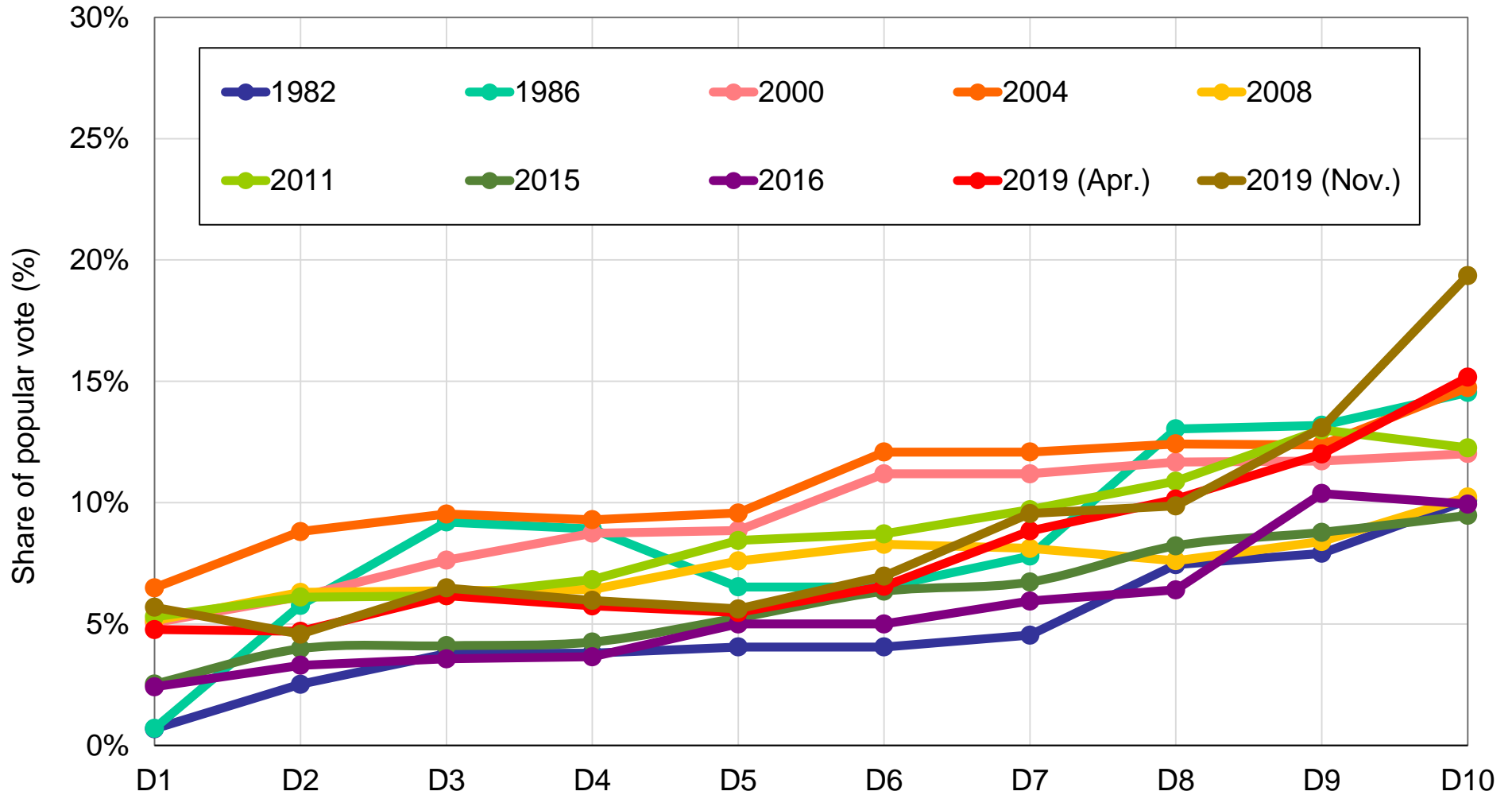

Source: authors' computations using Spanish post-electoral surveys 1982-2019 (general elections).

Note: the figure shows the share of votes received by nationalist parties by income decile.

Figure BD9 - National identification in Catalonia

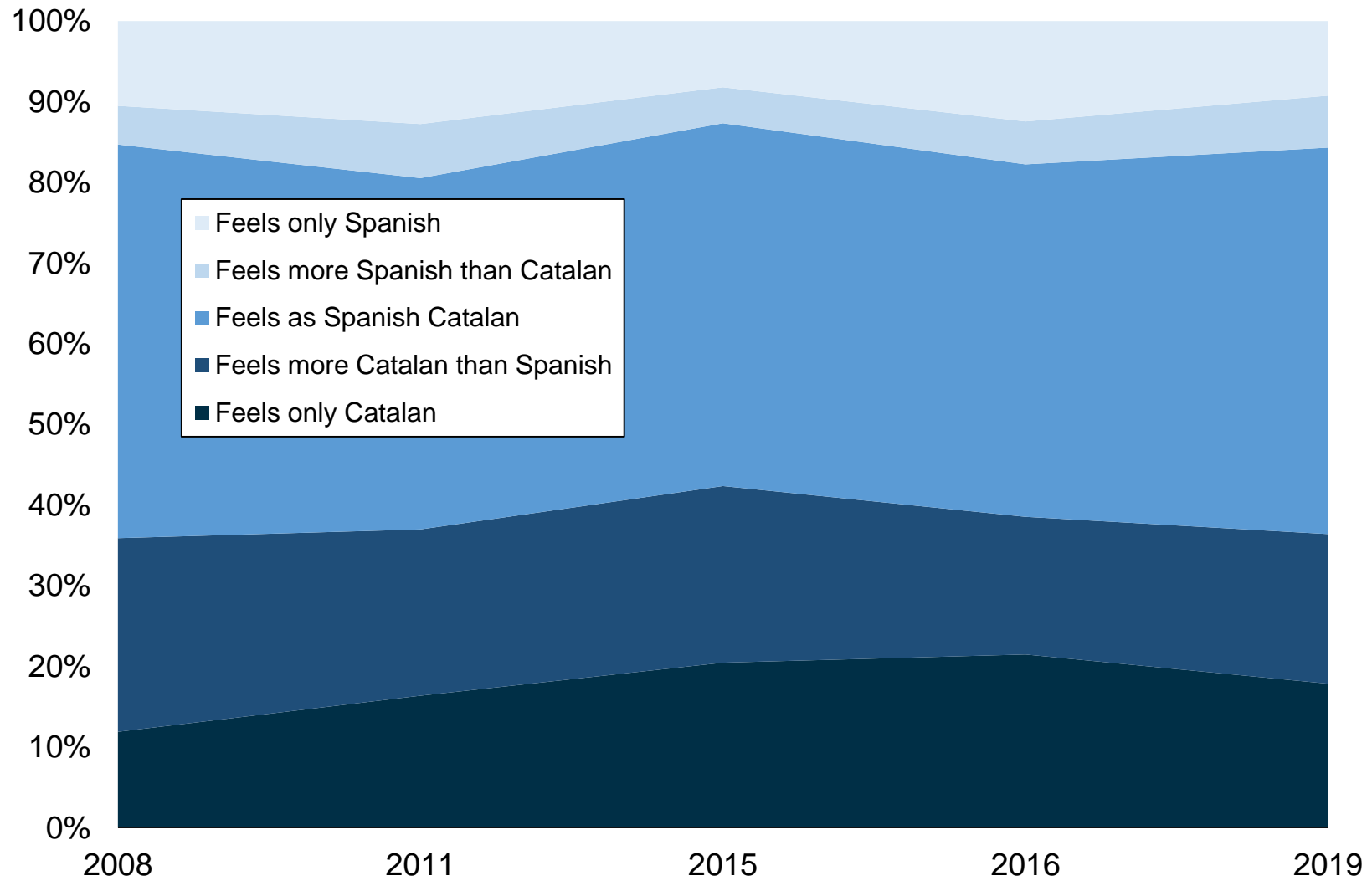

Source: authors' computations using Spanish post-electoral surveys 2008-2019 (general elections).

Figure BD10 - Opinions on the degree of autonomy in Catalonia

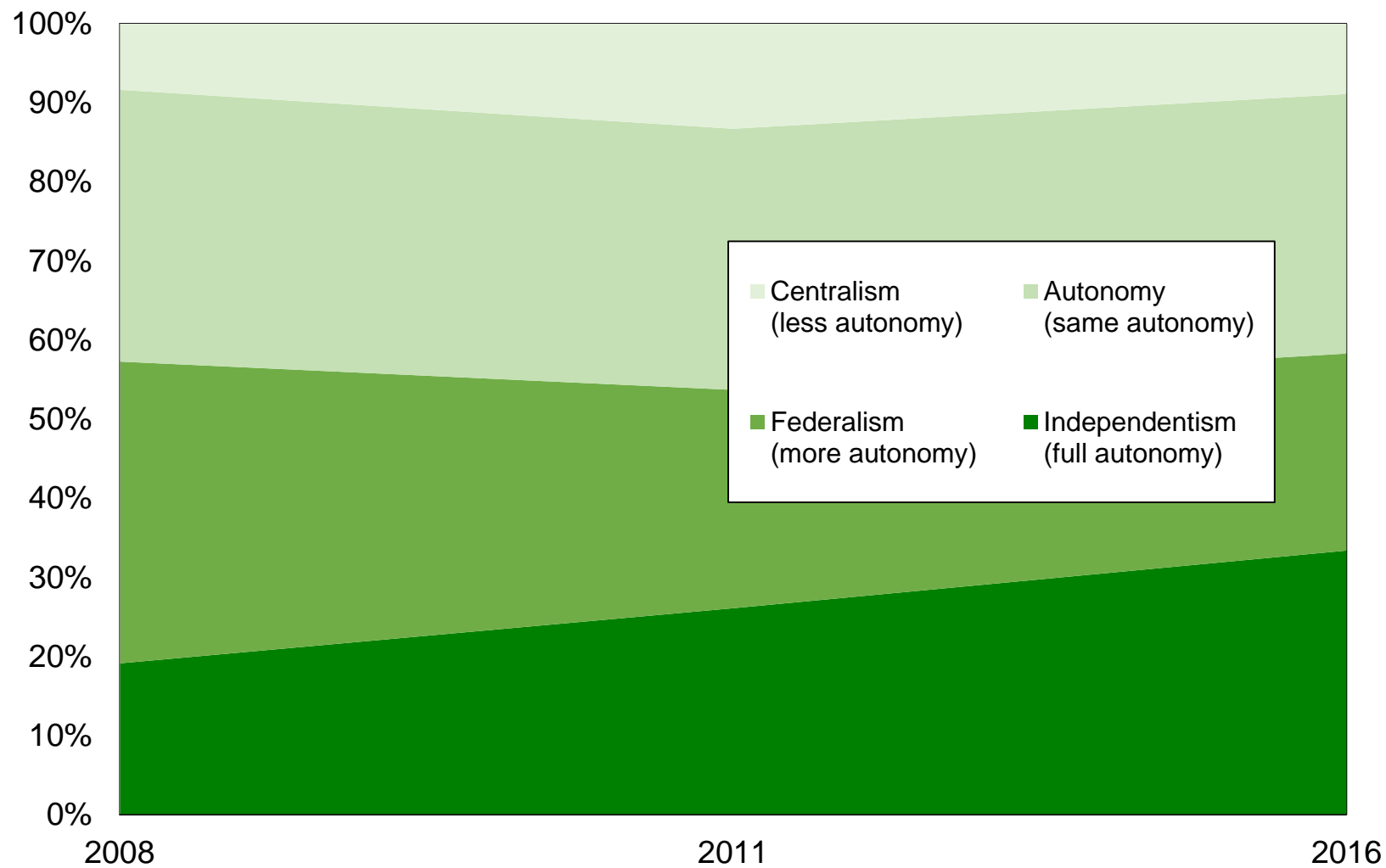

Source: authors' computations using Spanish post-electoral surveys 2008-2016 (general elections).

Figure BD11 - Vote for nationalist parties by education level in Catalonia

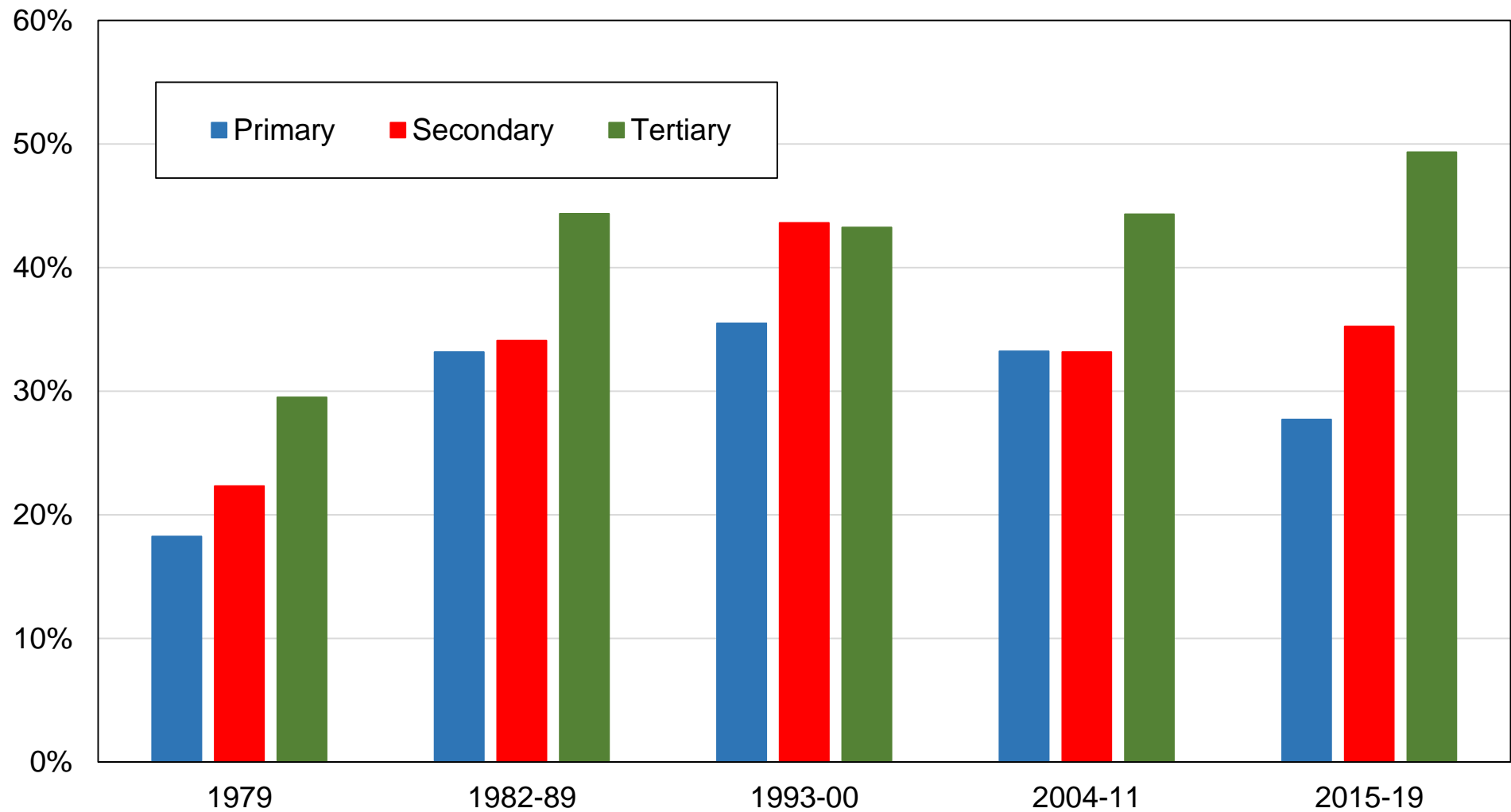

Source: authors' computations using Spanish post-electoral surveys 1979-2019 (general elections).

Note: the figure shows the share of votes received by nationalist parties by education level.

**Figure BD12 - Vote for nationalist parties by education level in Catalonia
(yearly)**

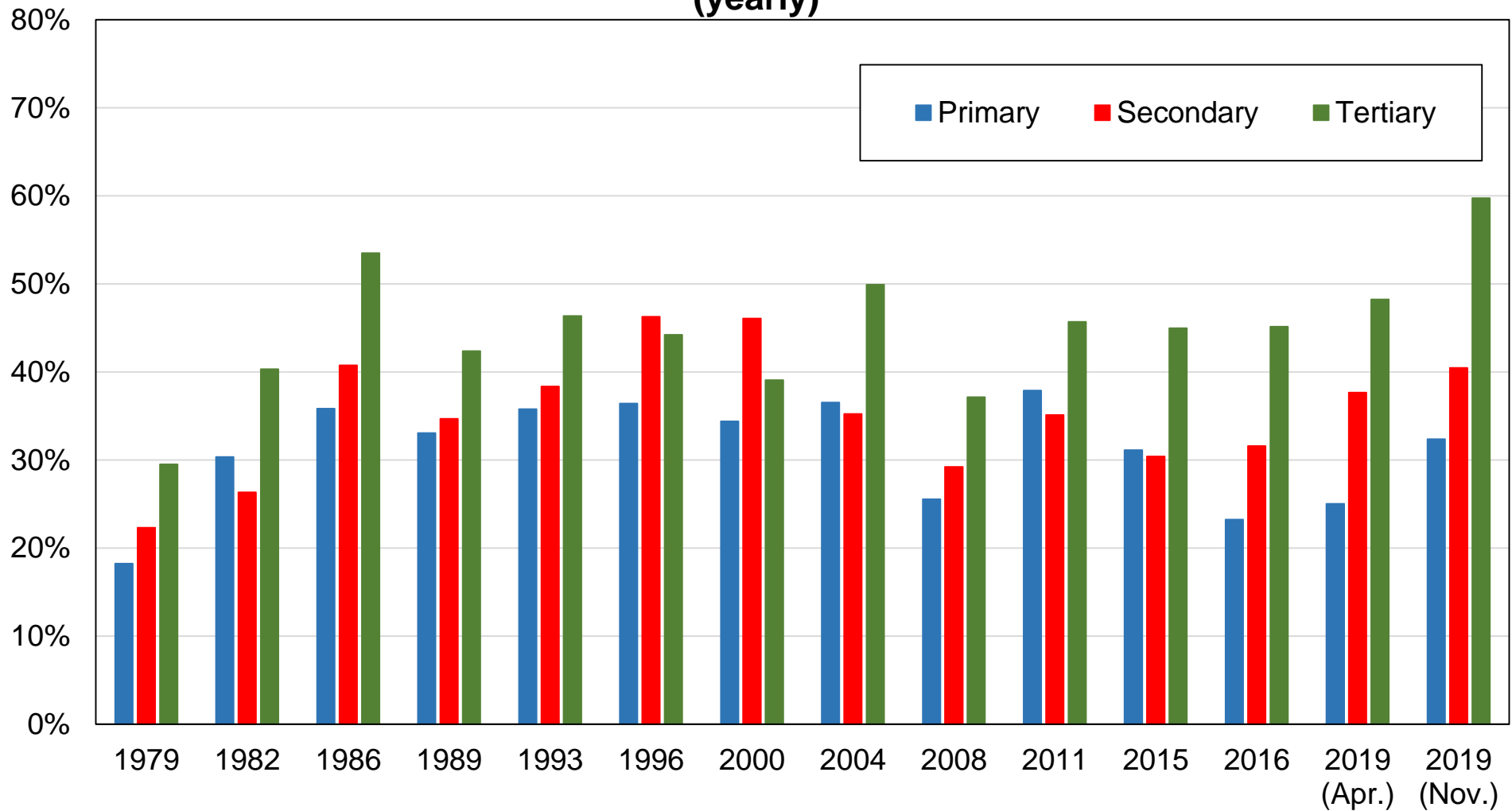

Source: authors' computations using Spanish post-electoral surveys 1979-2019 (general elections).

Note: the figure shows the share of votes received by nationalist parties by education level.

Figure BD13 - Vote for nationalist parties by income decile in Catalonia

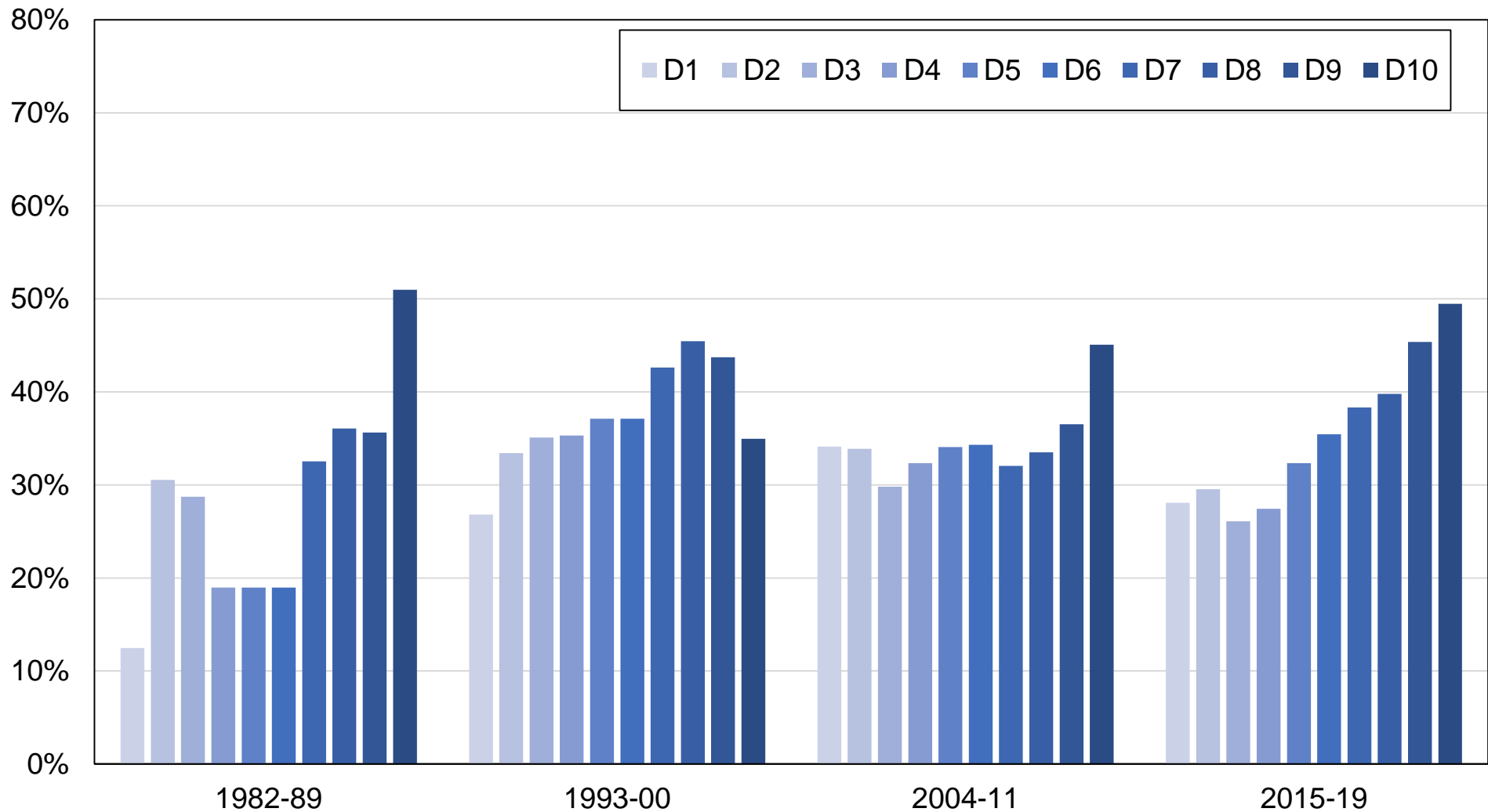

Source: authors' computations using Spanish post-electoral surveys 1982-2019 (general elections).

Note: the figure shows the share of votes received by nationalist parties by income decile.

Figure BD14 - Vote for nationalist parties by income decile in Catalonia (yearly)

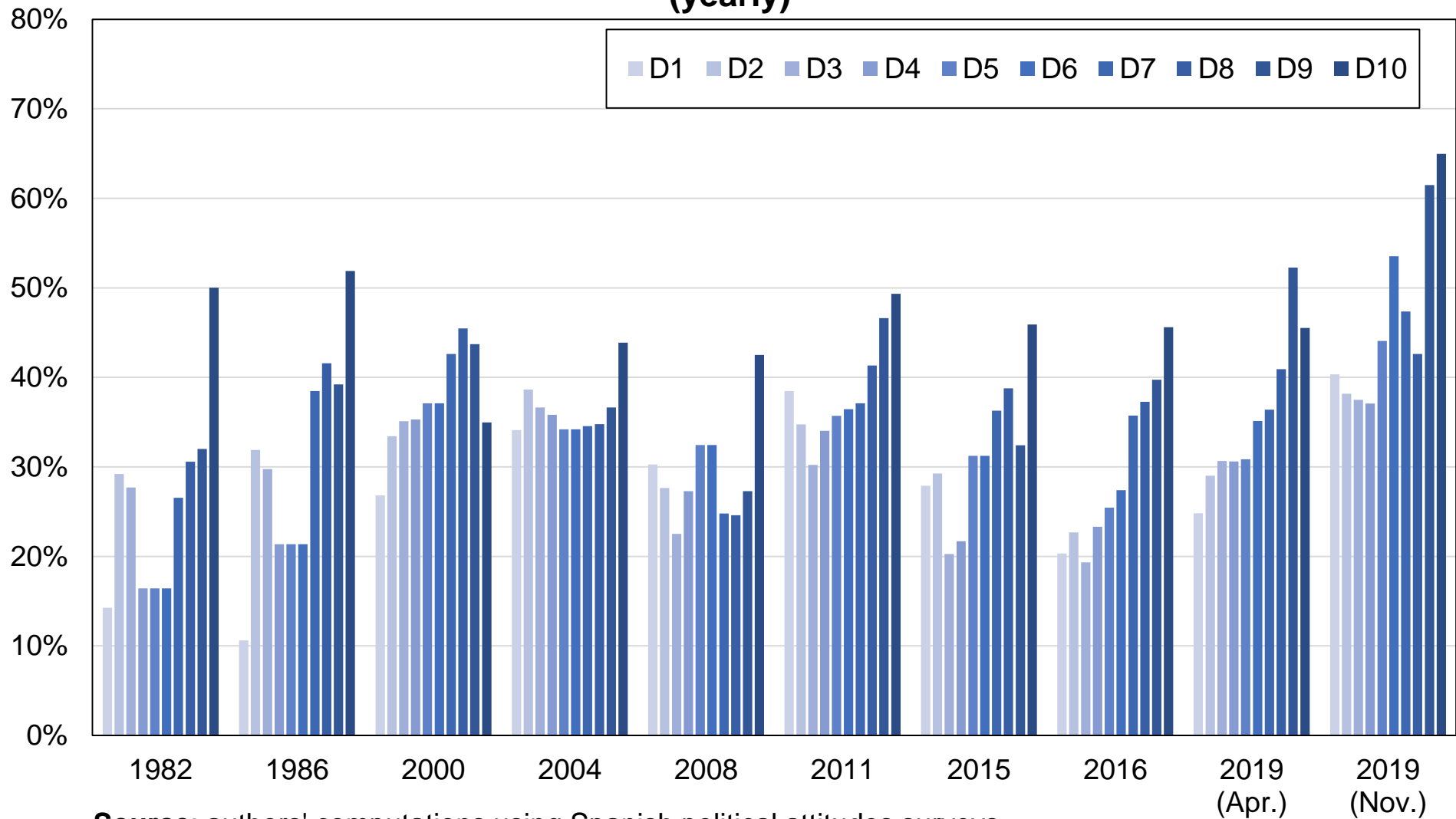

Source: authors' computations using Spanish political attitudes surveys.

Note: the figure shows the share of votes received by nationalist parties by income decile.

Figure BD15 - Vote for nationalist parties among top-income voters in Catalonia

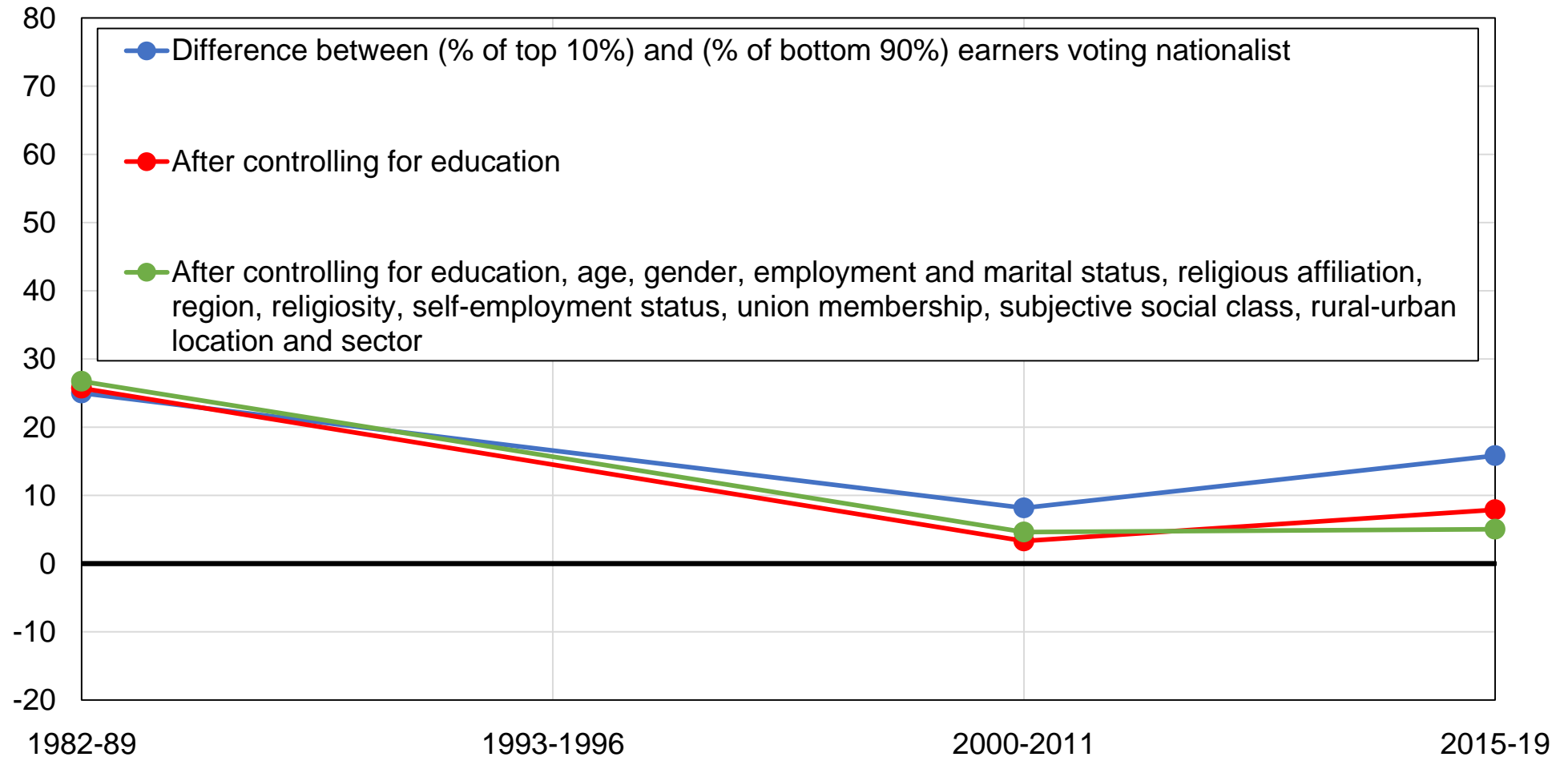

Source: authors' computations using Spanish political attitudes surveys.

Note: the figure shows the difference between the share of top 10% earners and the share of other voters voting for nationalist parties, before and after controlling for other variables.

Figure BD16 - Vote for nationalist parties among low-income voters in Catalonia

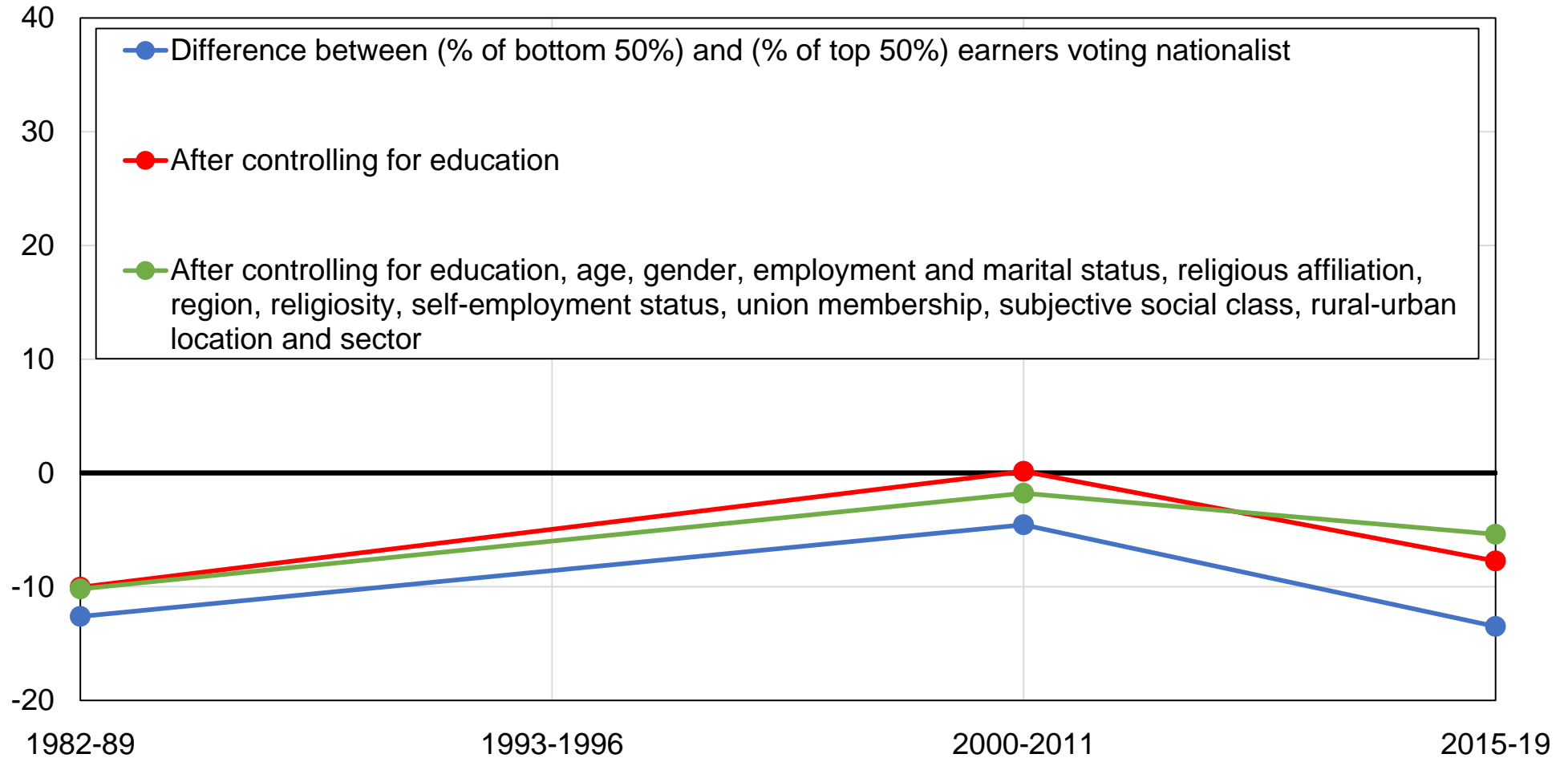

Source: authors' computations using Spanish political attitudes surveys.

Note: the figure shows the difference between the share of bottom 50% earners and the share of other voters voting for left-wing parties, before and after controlling for other variables.

Figure BD17 - Vote for nationalist parties among university graduates in Catalonia

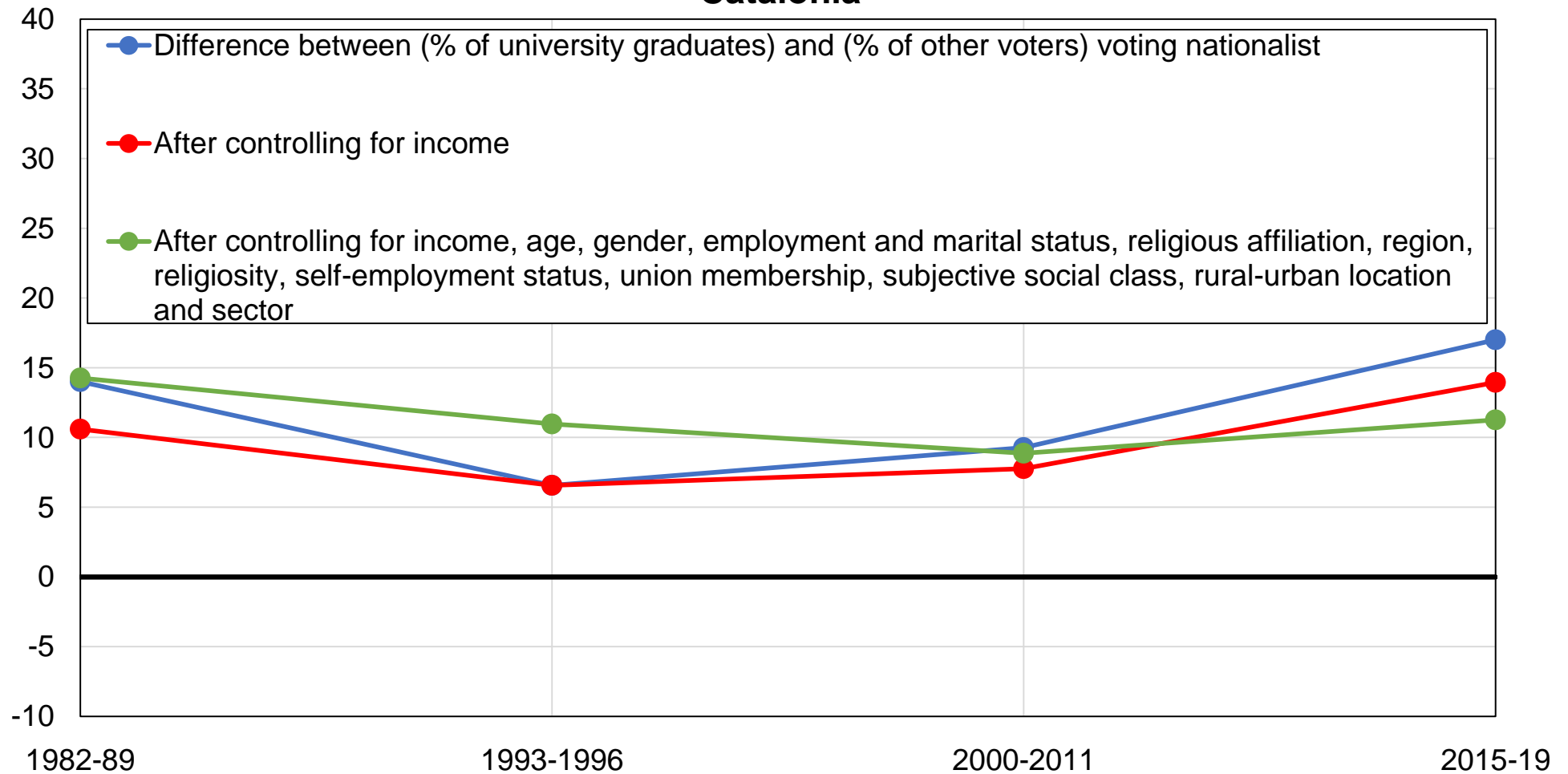

Source: authors' computations using Spanish political attitudes surveys.

Note: the figure shows the difference between the share of university graduates and the share of other voters voting nationalist parties in Catalonia, before and after controlling for other variables.

Figure BD18 - Vote for nationalist parties among highest-educated voters in Catalonia

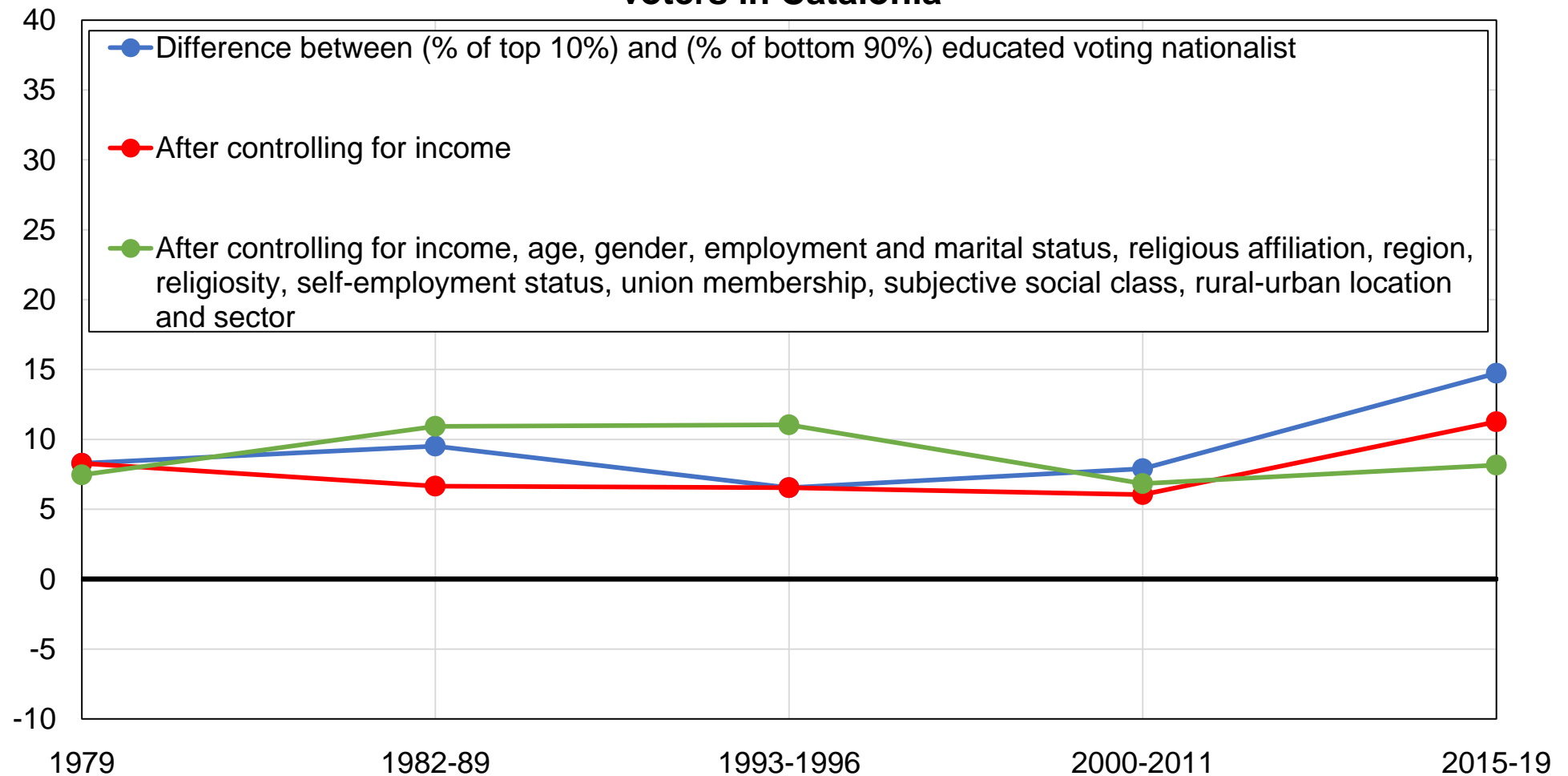

Source: authors' computations using Spanish political attitudes surveys.

Note: the figure shows the difference between the share of top 10% educated voters and the share of other voters voting for nationalist parties in Catalonia, before and after controlling for other variables.

Figure BD19 - Vote for nationalist parties among highest-educated and top-income voters in Catalonia

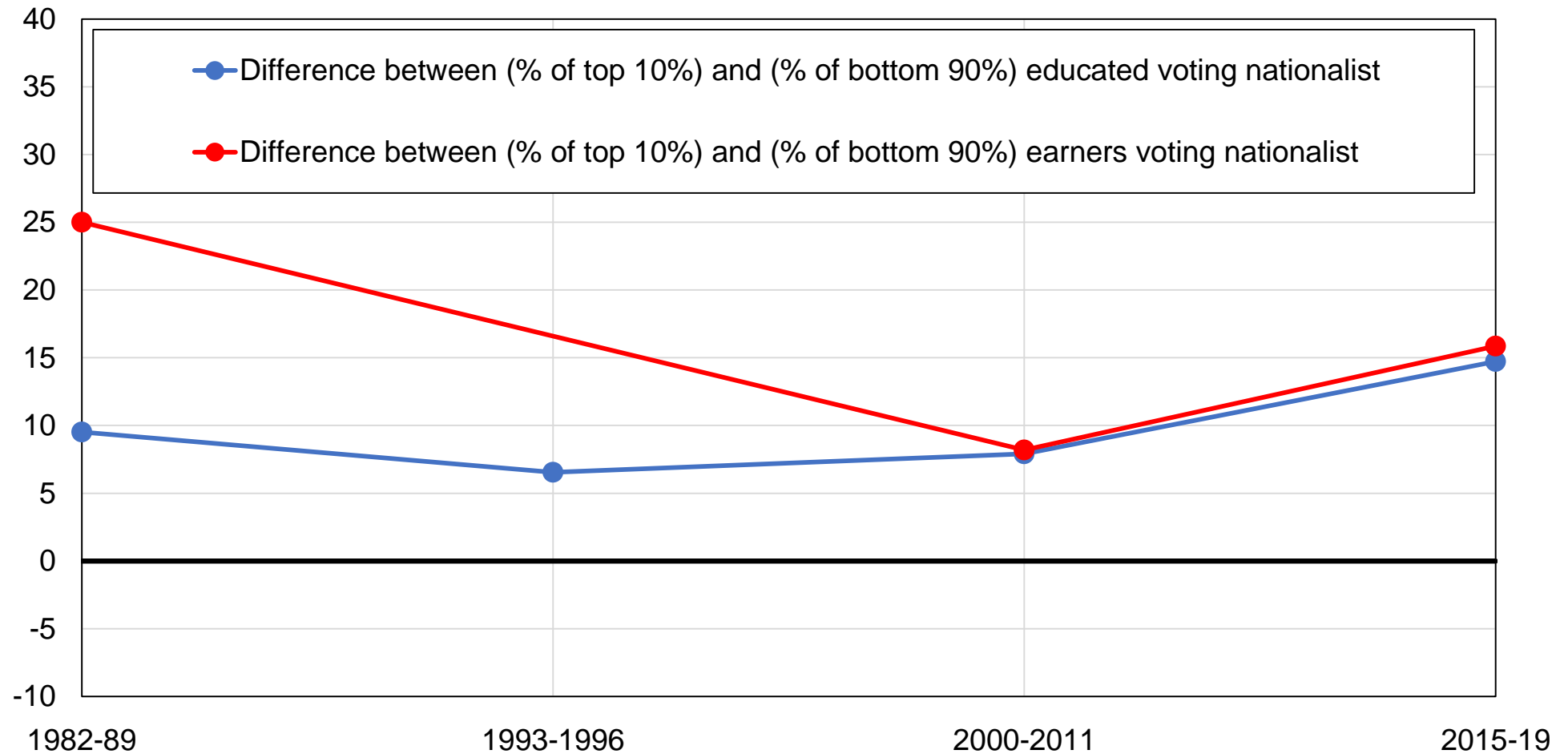

Source: authors' computations using Spanish political attitudes surveys.

Note: the figure shows the support for nationalist parties among highest-educated and top-income voters.

Figure BD20 - Vote for nationalist parties by church attendance in Catalonia

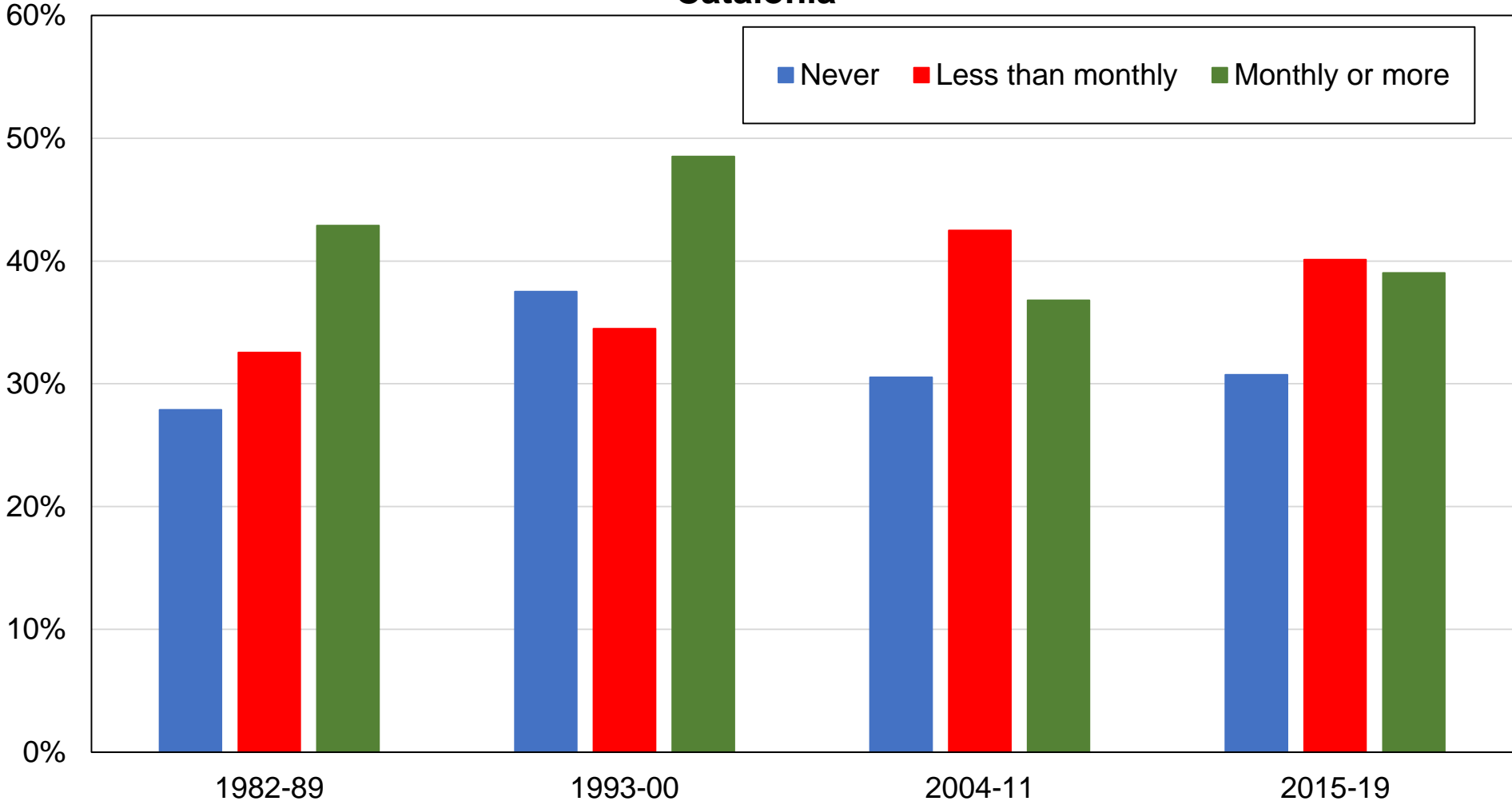

Source: authors' computations using Spanish post-electoral surveys 1982-2019 (general elections).

Note: the figure shows the share of votes received by nationalist parties by frequency of church attendance.

Figure BD21 - Vote for nationalist parties by church attendance in Catalonia (yearly)



Source: authors' computations using Spanish post-electoral surveys 1982-2019 (general elections).

Note: the figure shows the share of votes received by nationalist parties by frequency of church attendance.

Figure BD22 - Vote for nationalist parties by age group in Catalonia

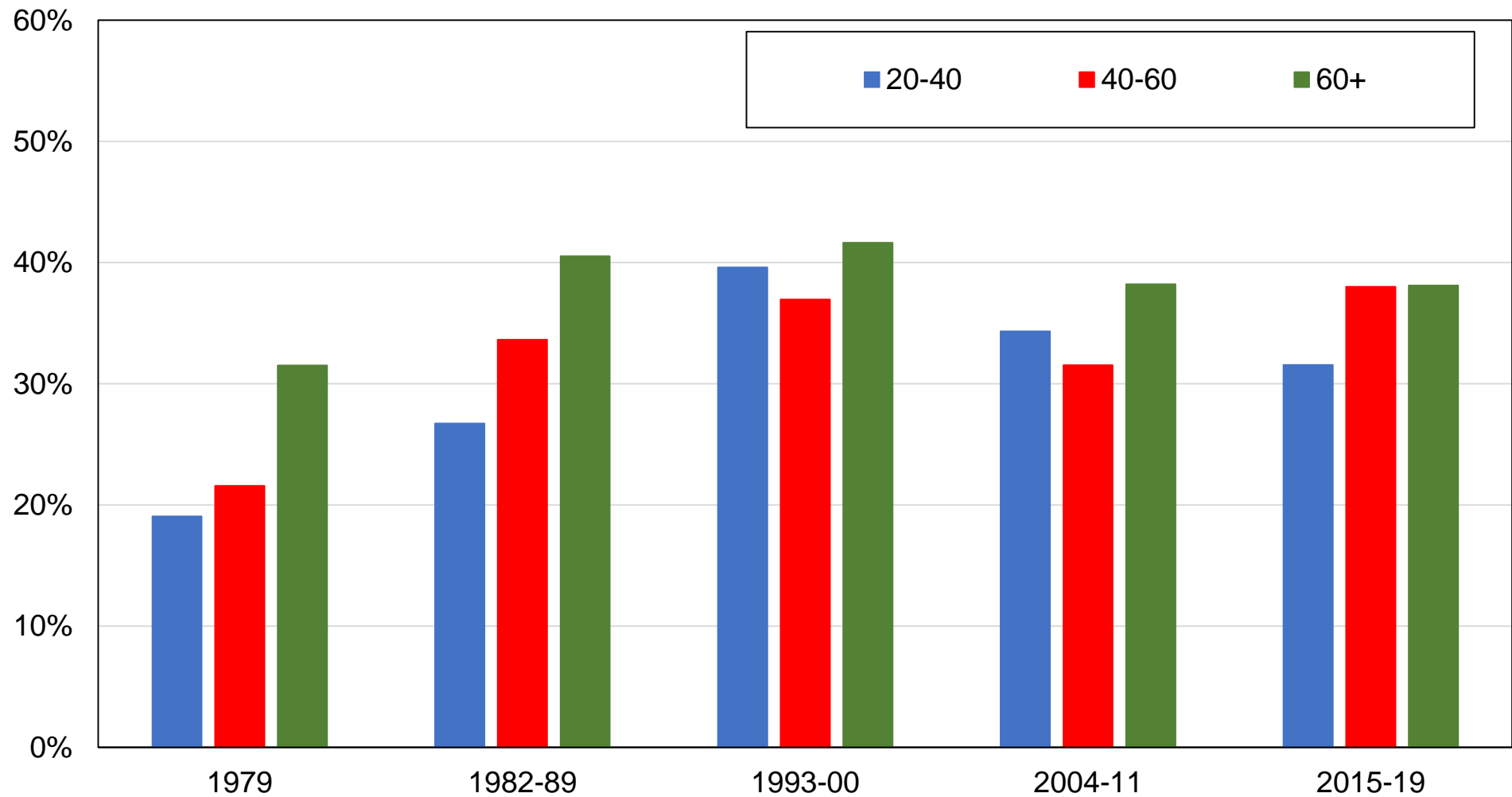

Source: authors' computations using Spanish post-electoral surveys 1979-2019 (general elections).

Note: the figure shows the share of votes received by nationalist parties by age group.

Figure BD23 - Vote for nationalist parties by age group in Catalonia (yearly)

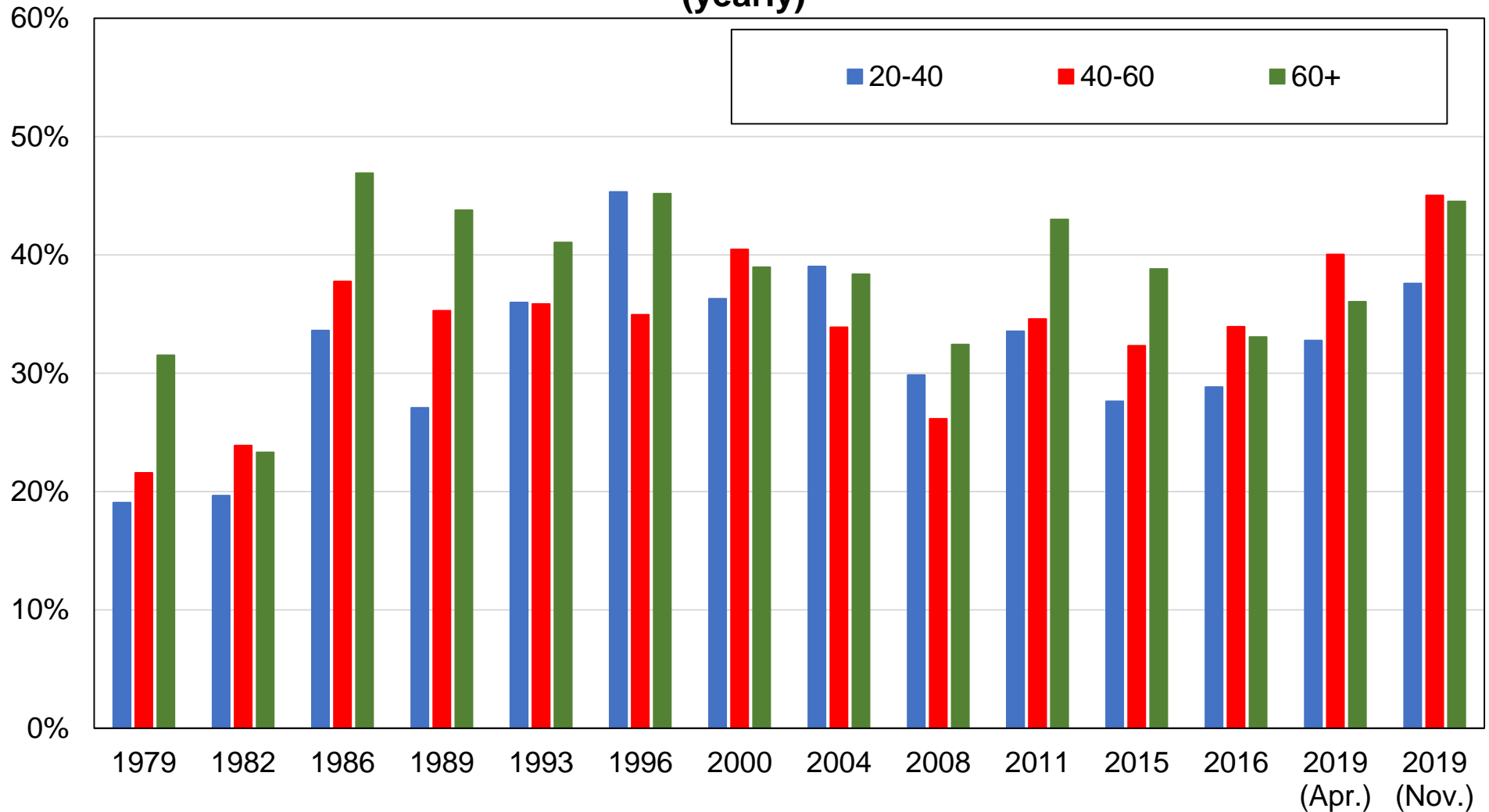

Source: authors' computations using Spanish post-electoral surveys 1979-2019 (general elections).

Note: the figure shows the share of votes received by nationalist parties by age group.

Figure BD24 - Vote for nationalist parties by gender in Catalonia

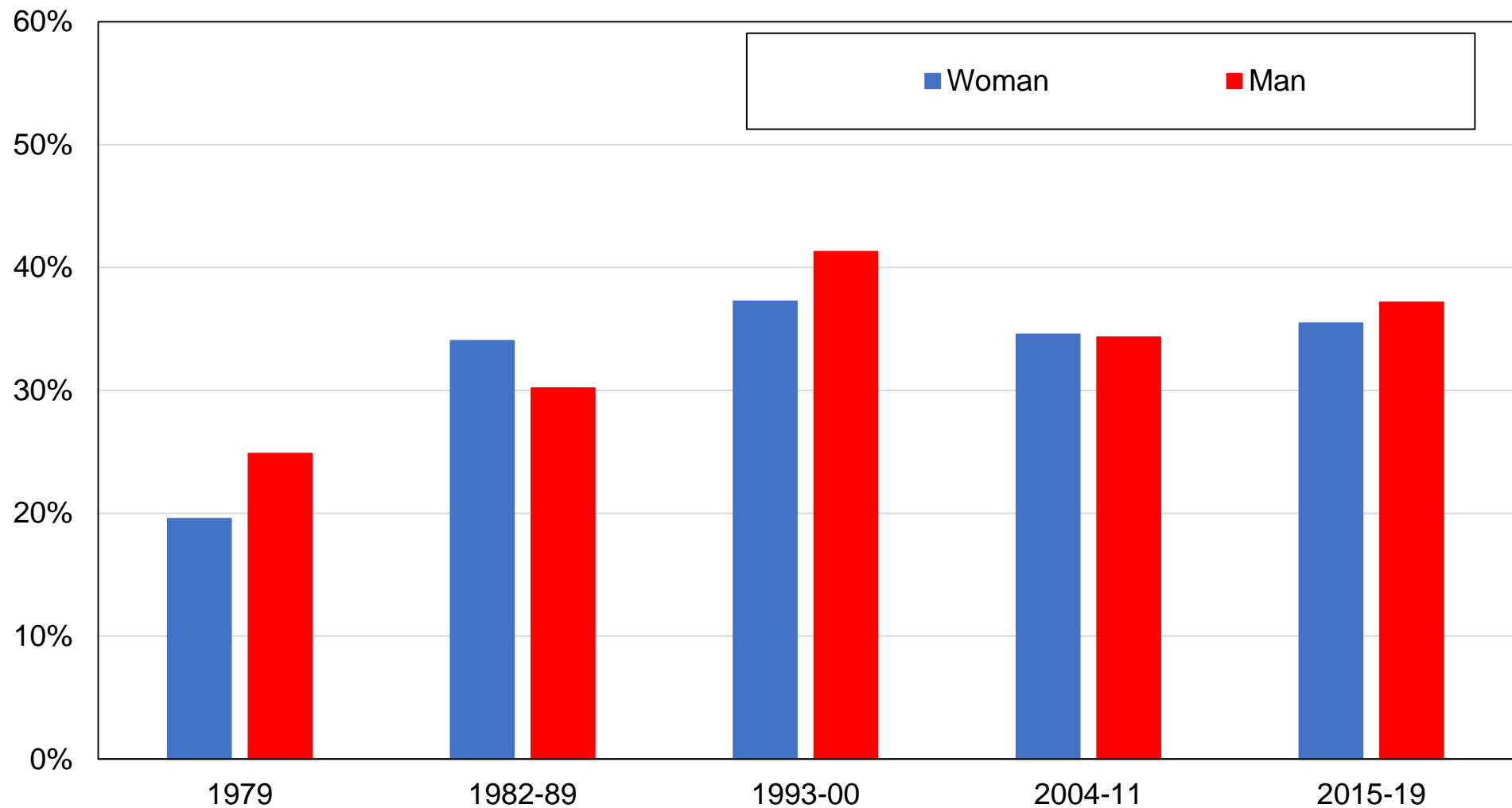

Source: authors' computations using Spanish post-electoral surveys 1979-2019 (general elections).

Note: the figure shows the share of votes received by nationalist parties by gender.

Figure BD25 - Vote for nationalist parties by location in Catalonia

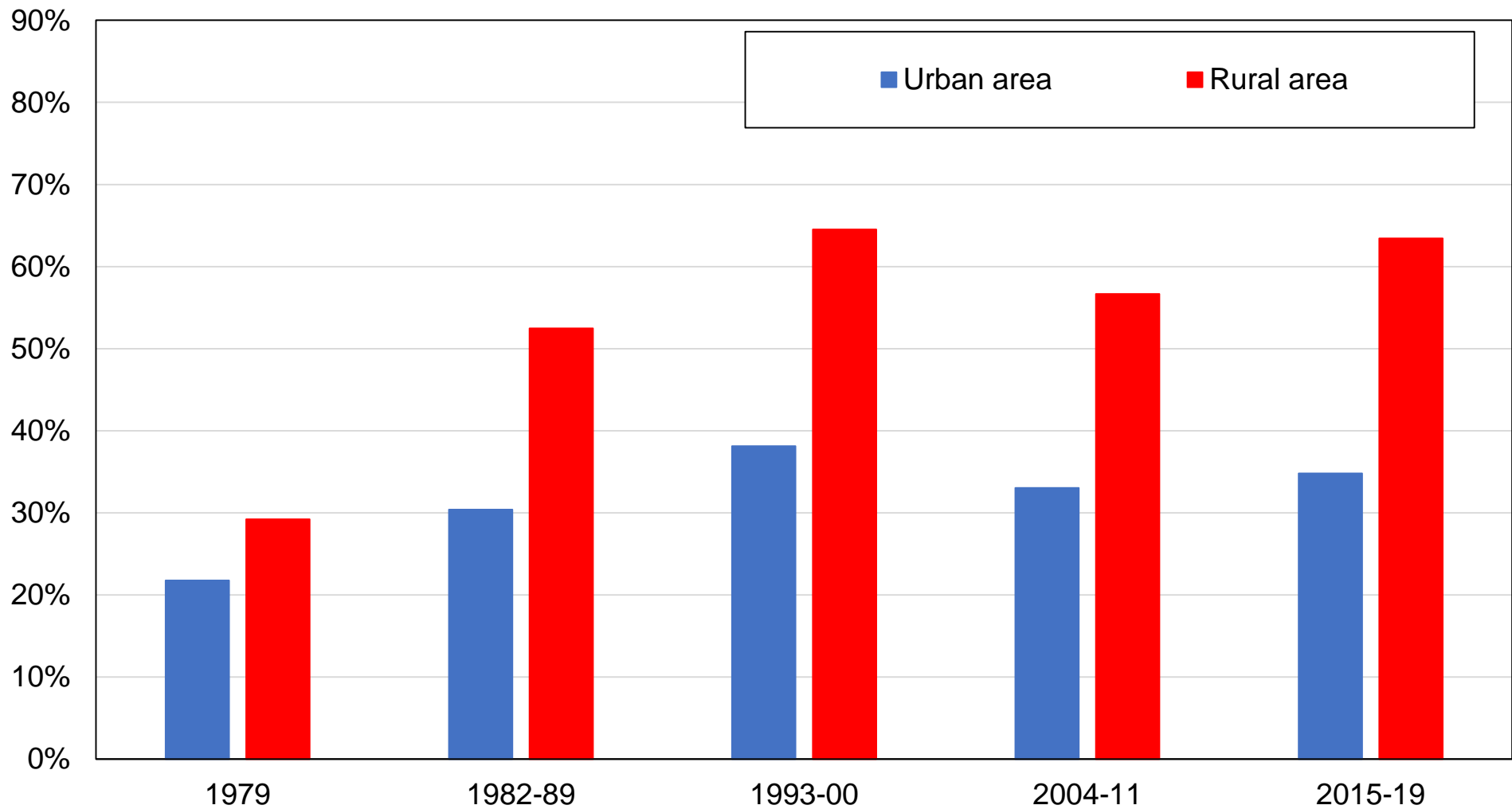

Source: authors' computations using Spanish post-electoral surveys 1979-2019 (general elections).

Note: the figure shows the share of votes received by nationalist parties by rural-urban location.

Figure BD26 - Vote for nationalist parties by employment type in Catalonia



Source: authors' computations using Spanish post-electoral surveys 1979-2019 (general elections).

Note: the figure shows the share of votes received by nationalist parties by employment type.

Table BE1 - Survey data sources

Year	Survey	Source	Sample size
1979	CIS Post-electoral survey 1982	CIS	1437
1982	CIS Post-electoral survey 1982	CIS	1383
1986	CIS Post-electoral survey 1986	CIS	2515
1989	CIS Post-electoral survey 1989	CIS	1970
1993	CIS Post-electoral survey 1993	CIS	3506
1996	CIS Post-electoral survey 1996	CIS	3813
2000	CIS Post-electoral survey 2000	CIS	3498
2004	CIS Post-electoral survey 2004	CIS	3870
2008	CIS Post-electoral survey 2008	CIS	4551
2011	CIS Post-electoral survey 2011	CIS	4404
2015	CIS Post-electoral survey 2015	CIS	4719
2016	CIS Post-electoral survey 2016	CIS	4210
2019	CIS Post-electoral survey 2019	CIS	4446
2019(2)	CIS Barometer december 2019	CIS	3324

Source: authors' elaboration.

Note: the table shows the surveys used in the chapter, the source from which these surveys can be obtained, and the sample size of each survey.

Table BE2 - Complete descriptive statistics in Spain

	1979	1982-89	1993-00	2004-11	2015-19
Age: 20-40	45%	44%	44%	38%	30%
Age: 40-60	34%	34%	31%	35%	40%
Age: 60+	21%	21%	24%	27%	30%
Education: Primary	68%	62%	44%	26%	21%
Education: Secondary	26%	31%	46%	56%	57%
Education: Tertiary	6%	7%	11%	18%	22%
Employment status: Employed	42%	44%	41%	47%	48%
Employment status: Unemployed	8%	8%	11%	13%	13%
Employment status: Inactive	50%	48%	48%	40%	38%
Marital status: Married / Partner	69%	68%	63%	58%	54%
Religion: No religion	10%	8%	13%	20%	27%
Religion: Catholic	89%	91%	86%	78%	71%
Religion: Other	1%	1%	1%	2%	3%
Church attendance: Never	0%	30%	41%	54%	61%
Church attendance: Less than month	0%	27%	21%	17%	15%
Church attendance: Monthly or more	0%	43%	38%	29%	24%
Location: Rural area	7%	11%	4%	7%	7%
Sector: Public	0%	15%	16%	16%	16%
Gender: Man	48%	48%	48%	48%	49%
Union membership: Yes	0%	0%	7%	8%	6%
Subjective social class: Working class	0%	0%	7%	8%	24%
Region: Andalucia	16%	16%	20%	18%	18%
Region: Valencia	10%	9%	10%	10%	10%
Region: Extremadura	3%	3%	2%	3%	2%
Region: Galicia	8%	14%	7%	7%	6%
Region: Madrid	12%	11%	13%	13%	14%
Region: Murcia	3%	2%	3%	3%	3%
Region: Navarra	1%	1%	1%	1%	1%
Region: Basque Country	5%	5%	5%	5%	5%
Region: Rioja	1%	1%	1%	1%	1%
Region: Aragon	3%	3%	3%	3%	3%
Region: Asturias	3%	2%	3%	3%	2%
Region: Baleares	2%	2%	2%	2%	2%
Region: Canarias	4%	4%	4%	4%	4%
Region: Cantabria	1%	1%	1%	1%	2%
Region: Castilla La Mancha	4%	4%	4%	4%	5%
Region: Castilla y Leon	7%	7%	7%	6%	6%
Region: Catalonia	16%	15%	15%	16%	15%

Source: authors' computations using Spanish post-electoral surveys.

Note: the table shows descriptive statistics for selected available variables.